2 CENTS PAY NO MORE!

Chicago Daily Tribune

THE WORLD'S GREATEST NEWSPAPER

FINAL EDITION

VOLUME LXXXIX.—NO. 120 C (REG. U. S. PAT. OFFICE: COPYRIGHT 1930 BY THE CHICAGO TRIBUNE.) TUESDAY, MAY 20, 1930.—44 PAGES THIS PAPER CONSISTS OF THREE SECTIONS—SECTION ONE ** PRICE TWO CENTS IN CHICAGO AND SUBURBS ELSEWHERE THREE CENTS

CAR FRANCHISE WINS: 47 TO 3

KILL DEBENTURE IN FINAL TEST ON TARIFF BILL

Senators Vote for Flexible Feature.

BY ARTHUR CRAWFORD.

[Chicago Tribune Press Service.]

Washington, D. C., May 19.—[Special.]—President Hoover won today in the senate in a final test of strength on the export debenture and flexible provisions of the tariff bill.

Administration forces barely managed to put through motions to recommit the Republican conferees from all obligations on the two sections. On the question of releasing the conferees on the export debenture provision the vote was 43 to 41, while on the flexible tariff it was 43 to 42. In the latter case the vote was a tie, 42 to 42, Vice President Curtis casting the deciding vote.

Leaders of the coalition of Democrats and radical Republicans exerted themselves to the utmost to hold their forces in line to force retention of the senate amendments for the export debenture farm relief scheme and repeal of the flexible tariff. Their failure was due to the defection of a group of high tariff Democrats.

Passage Appears Assured.

The effect of the action was to insure enactment of the long pending tariff bill. If the administration had got defeat today it would have meant a deadlock which would have prevented further action on the tariff at this session as the house already has indicated its unwillingness to accept the senate debenture and flexible tariff provisions. Retention of the debenture provision in the bill sent to the White House would have meant a veto by President Hoover.

The senate and house conferees now are expected to agree quickly on the half dozen sections of the tariff bill still hanging fire. The export debenture provision will be eliminated entirely. Under this scheme for a bounty on exports of farm products equal to one-half the tariff rates the cost to the treasury might have amounted to as much as 250 million annually, according to President Hoover. The conferees are expected to reach some sort of a compromise on the flexible tariff under which the executive will retain authority to make rate changes, but subject to some sort of congressional review. The other tariff provisions not settled by the conferees include duties on lumber, cement, and silver.

Sufficient Votes Seen.

Today's result made it evident that there will be sufficient votes for final adoption of the tariff conference report in the senate. The house already has adopted a partial conference report. The bill may reach the President within the next week or ten days, making possible final adjournment of congress about June 1, or at the latest by the middle of June; if the naval treaty leads to extended debate.

In the previous votes during the winter the senate approved the export debenture amendment by a vote of 42 to 34 and repeal of the flexible tariff by a vote of 47 to 42.

The Democrats who voted with the administration today to release the Republican conferees from their pledge to make no agreement on the export debenture provision without consulting the senate numbered six, and, with one additional Democrat paired on that side of the issue. The Democrats voting thus were Senators J. E. Ransdell and E. S. Broussard [La.], Park Trammell [Fla.], J. B. Kendrick [Wyo.], R. F. Wagner [N. Y.], and David I. Walsh [Mass.].

Democrats Back Hoover.

In the vote on the flexible tariff Senators Broussard, Ransdell, Trammell, and Fletcher continued to support the administration position and were joined by two other Democrats, Senators Daniel Steck [Ia.] and C. C. Dill [Wash.]. Senators Kendrick, Wagner and Walsh [Mass.] voted the other way.

Senators Broussard, Trammell and Fletcher voted for the debenture amendment when the senate adopted it several months ago. Senators Trammell and Dill similarly voted for the flexible tariff amendment. These senators were the only ones whose position today show a change in attitude.

Senators Charles S. Deneen and Otis F. Glenn [Rep., Ill.] voted with the administration on both roll calls, as did Senators James E. Watson and Arthur Robinson [Rep., Ind.], James Couzens, and A. H. Vandenberg [Rep., Mich.]. Senators Robert M. La Follette and John J. Blaine [Rep., Wis.] and H. W. Brookhart [Rep., Ia.] were among the radicals voting against the administration.

Youth Confesses "Ribbon Killing"

BURGLAR TELLS SLAYING; THEN MAKES DENIAL

Prisoner Will Face Quiz Again Today.

(Pictures on back page.)

The murder of Mrs. Mildred Helsing, the young housewife strangled to death seven weeks ago in her apartment at 5830 Lake street, was believed to have been solved last night.

William Putscher, 19 years old, former reformatory inmate and a thief, confessed the killing to Deputy Police Commissioner Stege at the detective bureau. He told how Mrs. Helsing caught him ransacking her bedroom the afternoon of April 1 and graphically described what followed.

"I had pulled nearly 100 prowls in broad daylight and had never been caught," the foppishly dressed prisoner narrated. "At sight of me standing in the bedroom door, she whooped. For a minute I lost my head.

Struggles with Woman.

"I ducked back to the bedroom ready for a window dive, but it was three stories down so I grappled with her. We struggled into the living room. She was full of fight and kicking.

"She began to scream. I closed my fingers around her throat and felt her growing limp. I let her sink to the floor and, to make sure she stayed quiet, I got a black ribbon from the bedroom and tied it tight around her neck.

"Then I tossed a blanket over her, skipped down the front stairs and drove to my girl's house, where I spent the rest of the afternoon," he concluded.

Early this morning Putscher grew reflective and gave evidence of intending to recant his confession. Margaret Killian, described as the sweetheart of Putscher, was sent to his cell with instructions to question him concerning the murder. He assured her that he had not committed it. The police, however, said he would be taken over the whole story again to remove any possibility that he may be a romancer.

Grins as He Tells Story.

Except for an occasional guilty look at his lean hands, nervously clasped in his lap, Putscher betrayed no signs of remorse. When Stege showed him police photographs of the disordered room in which his victim's body lay, the prisoner recoiled. He soon regained composure, however, and recounted other exploits with a grin.

Putscher said he had visited four other apartments in the same building previous to the murder. His method was to ring the doorbell and, if some one answered, to produce a card of garment hooks, which he would try to sell the housewife.

"I sold to one of Mrs. Helsing's neighbors," he recalled, "just as she was about to leave the house. When she was out of sight I got my jimmy out, forced the door, and prowled the place. That's how I got into the Helsing apartment."

He Enlists a Lookout.

For three days after the murder Putscher refrained from housebreaking, but on April 5, he said, he enlisted the aid of Paul McKinley, 18 years old, who acted as lookout on subsequent prowls. Putscher had run his score up to 150 when, last Thursday, he committed a burglary which led to his capture.

Henry Fail, a plumber, returning Thursday evening to his home at 5708 West 21st street, Cicero, saw a car parked in front of his house with a young man at the wheel. As Fail drew closer another youth ran out from behind the house, jumped in the car, and the two drove away.

Fail, having noted the last three numbers on the license of the suspicious car, entered his home and found it ransacked. The kitchen door had been forced and his wife's engagement ring was missing. Fail reported the burglary to the Cicero police, who notified the police of neighboring suburbs, including Berwyn.

Police Trap Burglars.

What Deputy Commissioner Stege characterized as a remarkable example of police work followed. With 31 burglaries on the complaint book at the Berwyn police station, Lieuts. John Cihak and Albert Marshall set to work comparing the license num-

(Continued on page 10, column 1.)

NEWS SUMMARY

of The Tribune

(And Historical Scrap Book.)

Tuesday, May 20, 1930.

LOCAL.

Council grants new transit franchise—subject to vote of people; special election is set for July 1. Page 1.

Youthful burglar confesses he strangled Mrs. Mildred Helsing. Page 1.

John Powers, picturesque old time politician, dies. Page 1.

Owen Barton Jones, sportsman and aviator, sued for divorce on charge of desertion. Page 2.

Cook county members to demand action on Strawn relief bills first at assembly; plan caucus action. Page 4.

Democrats can't agree on expediency of liquor referendum, so refer decision to J. Hamilton Lewis. Page 4.

Capture "King George" Hilliarbas, named by bomber as employer. Page 5.

Special grand jury gets evidence of sanitary district pay roll padding, assistant state's attorney says. Page 11.

Chain letter invitations introduced to bolster Feigenbutz dinner; many groups "asked" to attend. Page 12.

Warrant issued for woman who kidnaped girl; mother gets note. Page 16.

Death notices, obituaries. Page 20.

WASHINGTON.

Hoover wins in final test on debenture and flexible features of tariff bill. Page 1.

Innocent owners of autos seized as rum carriers gain point in Supreme court ruling. Page 2.

Admiral Jones hints Stimson went to London prepared to surrender on cruisers. Page 3.

Committee unanimously reports Roberts to senate for U. S. Supreme court. Page 5.

Supreme court refuses to assume jurisdiction in Fail's appeal. Page 6.

Hoover reviews U. S. fleet off Virginia Capes today. Page 18.

FOREIGN.

Graf Zeppelin lands at Seville, Spain, on first leg of flight to South America. Page 2.

Japanese naval ministry splits wide open over London treaty. Page 3.

Servants of India strike in new revolt move. Refuse to serve wearers of foreign made clothes. Page 5.

Chinese rebel army defeated, but escapes by rusc. Page 16.

New ruling tightens British lid on divorces. Page 21.

Gen. Trujillo, president-elect of San Domingo, jails his defeated foe. Page 21.

DOMESTIC.

Church acquits Bishop Cannon of stock gambling charges. Page 1.

Coolidge tells politics school success of presidential office is more or less the success of the country. Page 5.

John W. Davis as attorney pleads appeal of Dr. MacIntosh against denial of citizenship papers. Page 6.

Davis and Grundy in hot primary race for senate today in Pennsylvania. Page 7.

Joan Lowell, "The Cradle of Deep" author, injured in auto crash. Page 8.

New York police pick out four corners to test new law against "jaywalking"; thirty-eight arrested. Page 9.

SPORTS.

Bobby Jones sets Sunningdale record of 68 in winning trophy. Page 23.

Leo P. Flynn, veteran boxing manager, dies. Page 23.

Whitten and Stagg meet to discuss interscholastics. Page 23.

Weather jinx halts Sox and Indians; play two today. Page 23.

Cubs' recess delayed; meet Cardinals again today. Page 23.

TRIBUNE golf novice does first nine in 54. Page 23.

Orval Martin to risk unbeaten record in games Saturday. Page 23.

Tigers defeat Browns twice, 5 to 4 and 4 to 2. Page 24.

EDITORIALS.

The Naval Treaty and the Philippines; How to Improve John's Map; Senator Vanderberg Spites His Face; Peaceful Reapportionments; The Soft Boiled Yank. Page 14.

FINANCE, COMMERCE.

Scrutator discusses inequalities in demand for electrical power. Page 29.

New York stocks appear to drift down from sheer inertia. Page 29.

Allot stock in world bank to about 100 American institutions. Page 29.

Du Ponts slice another melon valued at more than $16,000,000. Page 29.

Outside buying lacking in wheat and prices decline. Page 30.

Want Ad index. Page 39.

Average net paid circulation of THE CHICAGO TRIBUNE April, 1930:

Daily - - - - 846,108

Sunday - - 1,116,031

THE NEW WORRY

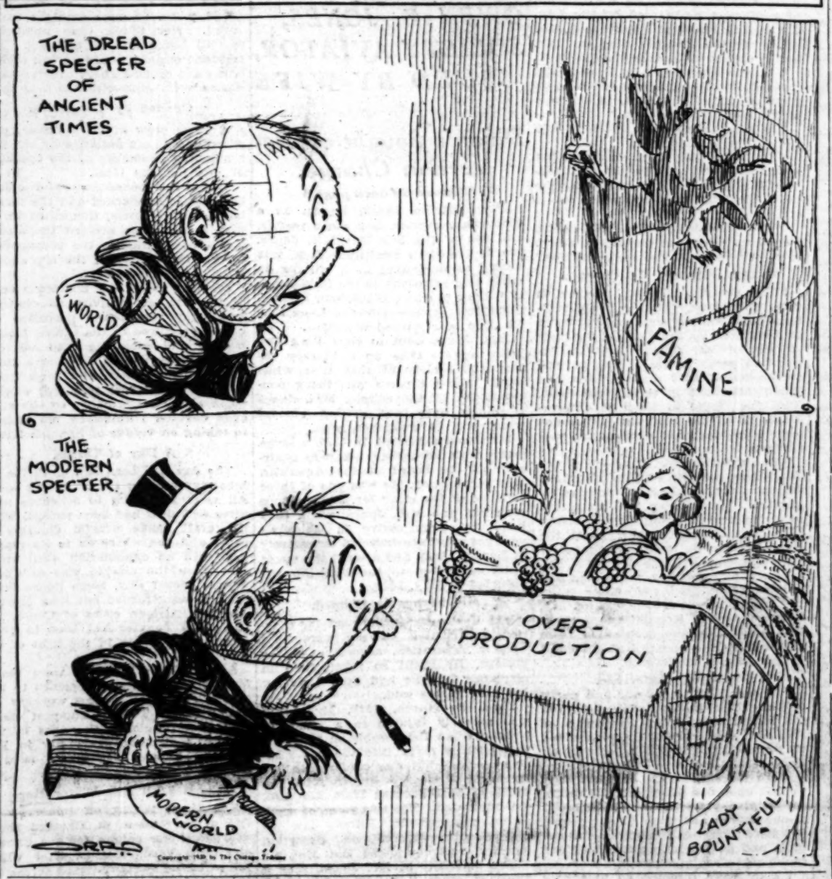

YOU CAN CRY FOR COP IN 7 TONGUES OVER POLICE 1313

The police department can be called in seven different languages, it was disclosed yesterday by Capt. G. F. Moran, in charge of the new board—Police 1313—installed at the detective bureau April 26. Besides English, it has linguists who can converse fluently in French, Polish, Swedish, Yiddish, Italian, and German.

"It is a great help," said Capt. Moran. "A call from an excited woman, which may not be understandable to Operator Fred Kelly, may be entirely plain to Operator Joseph Cohn."

The busiest hours for the board are from 11 p. m. to 1 a. m. The slack time is between 5 and 7 in the morning. Saturday and Sunday yield the most calls for the police, while Wednesday and Thursday the fewest.

Wife of Newfoundland's Premier Wins Election Fight

[Chicago Tribune Press Service.]

ST. JOHN'S, Newfoundland, May 19.—Lady Helen E. Squires, wife of Sir Richard Squires, prime minister of Newfoundland, today was declared elected to the legislature in the Lewisport by-elections held last Saturday. Beating her opponent by almost 1,000 votes, Lady Helen polled 1,086 votes to 241 received by Arch Northcott. She is the first woman to gain a seat in the legislative body since the passing of the franchise act in 1925.

THE WEATHER

TUESDAY, MAY 20, 1930.

[Daylight saving time.]

Sunrise, 5:25; sunset, 8:08. Moon rises at 2:46 a. m. on Wednesday. Uranus is a morning star. Venus, Mercury, and Jupiter are evening stars.

Chicago and vicinity—Mostly fair Tuesday and probably Wednesday, some cloudiness; warmer; gentle to moderate winds, mostly south to southwest.

Illinois — Generally fair Tuesday and probably Wednesday; rising temperature Tuesday in north and central portions; warmer Wednesday.

TRIBUNE BAROMETER.

TEMPERATURES IN CHICAGO

MAXIMUM, 2 P. M. 59
MINIMUM, 9 A. M. 44

3 a. m. ... 47	Noon ... 46	8 p. m. ... 49
4 a. m. ... 47	1 p. m. ... 48	9 p. m. ... 49
5 a. m. ... 46	2 p. m. ... 50	10 p. m. ... 50
6 a. m. ... 46	3 p. m. ... 50	Unofficial—
7 a. m. ... 48	4 p. m. ... 49	11 p. m. ... 50
8 a. m. ... 48	5 p. m. ... 48	Midnight ... 50
9 a. m. ... 44	6 p. m. ... 48	1 a. m. ... 49
10 a. m. ... 45	7 p. m. ... 49	2 a. m. ... 49
11 a. m. ... 45		

For 24 hours ended at 8 p. m. May 19: Mean temperature, 48 degrees; normal, 48; excess since Jan. 1, 442.

Precipitation, .78 of an inch; deficiency since Jan. 1, .88 of an inch.

Barometer, 8 a. m., 29.90; 8 p. m., 30.11.

Highest wind velocity, 15 miles an hour from the north at 12:37 p. m.

[Official weather table on page 24.]

Clear Cannon; He Pledges Not to Do It Again

Dallas, Tex., May 19.—(AP)—By a vote of 54 to 11, the Episcopacy committee of the Methodist Episcopal church, south, tonight exonerated Bishop James Cannon Jr., of Washington, D. C., of charges of stock market speculation.

The committee found that the allegations filed by Judge G. T. Fitzhugh of Memphis, Josephus Daniels of North Carolina, and a score of other laymen were not substantiated by the evidence presented.

A committee was appointed to draw up a formal report for the conference, in which the accusations will be listed, and the committees' findings upon them will be listed.

The formal resolution adopted was "that the character of Bishop Cannon be passed, and that a committee of five draft a statement for the conference, which shall include Bishop Cannon's letter."

Victim of "Sharpers."

Cannon told the committee, it was revealed, that he had "fallen into the hands of a bunch of sharpers,"—referring to Kable & Co., the New York firm with which his stock market transactions were carried on. He said he was "sorry" and that he would "not do it again."

He told the committee that in reference to his business dealings with Kable & Co. he had been accused of immoral conduct in that he knowingly engaged in stock market "gambling." He said that he thought he was dealing with a "proper" investment company and that when he realized he was not and had made a mistake he cancelled all his contracts with the company.

He said he was sorry his action had caused any embarrassment to the church or his friends; that his motives could not be questioned; and that he would never again engage in any such transactions.

Asked Complete Inquiry.

J. H. Therrell of Ocala, Fla., secretary of the committee, disclosed that Cannon himself first asked for a "complete investigation" of the charges against him in a letter dated May 2, a week before the conference opened.

Under the rules of the church, Cannon will be entirely free of the charges when the committee makes its report to the conference, since the committee's action in reference to the specific accusations, is final.

Mr. Daniels, when told of the decision, said he was "astounded and astonished."

"I never believed it possible," he exclaimed.

Bishop Cannon declined to comment.

(Continued on page 2, column 3.)

WALES TO ENTER KING'S AIR RACE WITH OWN SHIP

[Chicago Tribune Press Service.]

LONDON, May 19.—Great Britain's royal aviator, the prince of Wales, is to take part in the famous king's cup air race round England over a course of 750 miles on July 5. It is understood the prince is entering his Hawker "Tomtit," two seater biplane fitted with a mongoose engine.

The machine has a dual control, equipped for "blind flying"—the second cockpit being entirely inclosed Squadron Leader Don, the prince's service pilot, will fly the ship, but it is understood that the prince himself desires to accompany the pilot in the race.

By entering his plane, the prince made more aviation history, for it is the first occasion of a royal entry in the king's cup or any other air race in England. The race starts and finishes at Hanworth air park, just outside London, the route including Southampton, Bristol, Birmingham, Liverpool, Manchester, Newcastle, Hull, Leicester, and London.

BAR BOY ORATOR AS PLAGIARIST IN NATIONAL TEST

Washington, D. C., May 20.—(AP)—Pat Ahearn, 16 year old high school student of Kansas City, announced as the finalist in the national oratorical contest from his district, has been declared ineligible on the ground that he had plagiarized an oration delivered thirty years ago.

Randolph Leigh, director general of the contests, tonight said Ahearn's oration, "The Progress of the Constitution," followed closely the text of a similar oration delivered thirty years ago in the college contests of the Northern Oratorical league on "The March of the Constitution."

(Continued on page 12, column 4.)

John Powers, Noted Council Figure, Dies

(Picture on back page.)

John Powers, dean of the city council until his retirement in 1927 after serving 38 years as alderman, and last of the old school of picturesque political leaders, died yesterday afternoon at his home, 6038 Sheridan road.

The immediate cause of his death was pulmonary edema and anemia, but he had been in ill health since May of 1929, when he was operated on for throat tumors. He had remained under the care of physicians at his winter home near Miami until last Tuesday, when he was brought back to Chicago.

Because of his age—he was 78—no hope was entertained for his recovery. Drs. Thomas O'Donoghue and Karl Meyer said a week ago he could not recover. He was aware of his condition and was conscious up to the moment of his death. At the bedside was his third wife, the former Mrs. Frances Lawler Wolff, whom he married in 1926.

"Friend of Everybody."

Mrs. Powers said last night that the funeral probably will be held Thursday, but that no plans had been made for the services.

"Johnny de Pow," as he was known on the west side, will be missed not only by chieftains of the Democratic party, but by the poor of the old 19th ward, now the 25th, whom he did not forget even after quitting politics.

However, the Powers methods of charity were vigorously combated by reform elements—the M. V. L. and Hull House, for example. Hull House never could be brought to agree that his distribution of turkeys among his poor constituents at Christmas was real or wise helpfulness.

But his personality was outstanding in his day. "He was the friend of everybody," said a colleague in the city council, and he never asked a man in need whether he was a Democrat or a Republican. They called him the godfather of the ward. He was a familiar figure at every wake, christening, marriage and death."

Known for Charities.

"It was he that initiated the custom in Chicago of turkey Christmas dinners. They were gala occasions. It was, however, by his daily private charities that he endeared himself to so many families. There was an adage that 'nobody ever went hungry in Johnny de Pow's ward'."

Powers was singularly lucky in politics. He was never defeated for an office to which he aspired but once. That was when he sought the Democratic nomination for congressman of the Eighth district.

The most celebrated association with his name is that concerning the saloon which he and Billy O'Brien operated in Madison street, near La Salle, opposite the La Salle hotel. It was there that the first spadefuls of earth were dug up for the Illinois tunnel, or Chicago's underground railway.

BORN IN IRELAND.

"Johnny" Powers, as he was called by those who knew him intimately, was a resident of the west side for more than half a century. He was born in Brannon, Kilkenny county, Ireland, in 1853, and came to Chicago when he was about 20 years old. One of his first employments was in a grocery store. Some years later he married Mrs. Mary Sorrell Clancy, a widow, who had a grocery on Canal street near Van Buren street.

About forty years ago Powers began to take an active interest in politics. He converted his grocery store into a headquarters for Cleveland and Hendricks, who that year were the Democratic standard bearers for the presidency and vice presidency.

Two or three years later Powers received the Democratic nomination for alderman of the old Nineteenth ward and was elected. With the exception of one term, which he served as state senator, Powers represented the Nineteenth ward in the city council since

(Continued on page 12, column 4.)

THE success of a newspaper in securing readers tells what it can do for advertisers. The Daily Tribune during the past 10 years has grown in circulation more than 9 times as fast as the Chicago newspaper second to it in volume of advertising lineage.

Chicago Tribune

The World's Greatest Newspaper
Total Average Circulation, April, 1930:
1,116,031 Sunday; 846,108 Daily

SET JULY 1 FOR REFERENDUM ON TRANSIT PLAN

Aldermen Clash as Council Acts.

BY OSCAR HEWITT.

By a vote of 47 to 3 the city council last night granted—subject to later popular approval—an indeterminate franchise to the newly created Chicago Local Transportation company, which is obligated under the grant to consolidate the surface and elevated lines, operate city owned subways through the central business district and feeder buses in the outlying areas. This new company is a merger of the financial interests in the existing transit facilities.

The three aldermen who voted against the franchise were Guy Guernsey [6th], Sheldon Govier [9th], and O. E. Northrup [19th].

Election Set for July 1.

The view of the voters on the ordinance, which requires their approval to become operative, is to be ascertained at a special election to be held July 1. An ordinance calling for a referendum on that date was passed unanimously by the council. It was argued that the expense is warranted to keep the question out of the political squabbles of the November election.

It is deemed improbable that this date would have been set in the ordinance if Mayor William Hale Thompson had not indicated that he will approve or veto the ordinance today or tomorrow, because, under the law, forty days' notice must be given of the special election. If the mayor takes more than today and tomorrow for his consideration of the permit, the date of the special election must be deferred. To THE TRIBUNE representative the mayor said that he had not decided what his attitude toward the ordinance will be, but it was rumored in the city hall that the mayor will not insist upon any important amendments to make it satisfactory to him and may sign it without suggesting change.

Could Pass Over Veto.

But, even if the mayor decides to veto, the demonstration last night indicates that sufficient votes are available to pass it over his veto.

So certain were the members of the local transportation committee that the mayor will not block the ordinance that the committee, at a meeting before the council session, adopted a resolution authorizing Chairman Joseph B. McDonough [13th] to provide for a citizens' committee to prepare a plan of campaign for the ordinance. Ald. Arthur Albert [43d] served notice that no city funds shall be spent for propaganda for the ordinance. He announced that he will start a taxpayers' suit if any attempt is made along that line.

Protective Committees Approve.

Representatives of various protective committees announced formally in letters to the council that they will cooperate in effecting the proposed consolidation. Each said that he will accept the ordinance and recommend it to his security holders. Further, each said that a financial plan has been proposed which recognizes the relative values of the existing properties in the new financial setup, subject to certain relatively minor adjustments.

These representations are made on the understanding that the investment of the new company will be $260,442,000, which will be represented by the following initial capitalization:

	Face or declared value.
First mortgage and refunding gold bonds, series A, 5½%, due Jan. 1, 1961	$ 40,500,000
Underlying divisional liens [closed]	47,977,500
Equipment trust and real estate mortgages [closed]	939,500
Total funded debt	$ 89,115,700
Prior preferred $7 series	40,300,000
Preferred $6 series	53,438,150
Common, class A	30,343,000
Common, class B	47,905,148
	$260,442,000

Among the signers of the pledge referred to are Albert W. Harris, chairman of the protective committee of the first mortgage bonds for the west and north side surface lines; John E. Blunt, representing the series "A" bonds of the Chicago Railways [north and west side surface]; Arthur Reynolds of series "B" of the same company; Walter Lang, for the purchase money bonds; Louis H. Schroader of the adjustment income bonds of the same company; Frank O. Wetmore, for the first mortgage bonds of the south side surface lines; Howard W. Camp, for the minority stockholders; B. E. Sunny of the collateral trust

bonds, Edwin L. Lobdell for certain other securities, Britton I. Budd, president of the "L" interests; L. A. Busby, president of the south side lines, and Guy A. Richardson, vice president of the west and north side lines.

At the council session yesterday 17 amendments sponsored by the transit committee and four others suggested by aldermen on the floor were adopted. The committee amendments for the most part were technical changes.

Ald John S. Clark [36th] had the ordinance amended so that health employés will get free transportation, so that the city's transit trustee may invest his funds in tax anticipation warrants as well as other prescribed securities, and so that banks having $500,000 capital may be named as depositaries of transit cash. The other amendment from the floor came from Ald. C. F. Mellin [50th] and added a surface line on California avenue between Devon and Pratt avenues. This half mile was added because Ald. J. J. Hoellen [47th] relinquished a like stretch on Rockwell street.

Fight Made for Extensions.

The fight on the council floor came on extensions. The most strenuous battle was made for an "L" extension running south from the end of the Normal park branch to 79th and Halsted streets. Ald. Thomas F. Byrne [15th], Terence F. Moran [16th], Walter W. Morris [18th], with Northrup and Govier pleaded and threatened to get this extension. In a final roll call the suggestion was tabled by a vote of 29 to 14.

After that failed Ald. James G. Coyle [17th] revived the fight by urging an amendment putting a line from 53d street to 79th and Halsted in Halsted street. It was urged that this would save the company the cost of procuring a private right of way. This was shelved without a record vote.

Then followed consideration of other extensions, on "L" line from the end of the Englewood branch west to Clearing, a line north from the Ravenswood branch along California avenue to the city limits, a more definite routing of the South Chicago "L" extension, and others. The answer of Ald. James B. Bowler [25th] and O. F. Nelson [46th] to all of these requests was that only $200,000,000 has been provided for extensions. They asserted that the bankers had refused to increase the amount.

Answer Is Always "No."

On three requested extensions consideration was deferred temporarily so that an effort could be made to get the company representatives and the bankers to agree. But in each case the answer was "no."

Finally Ald. Bowler exclaimed: "I would rather the ordinance is defeated than bunk the people with promises of extensions which we cannot get the companies to agree to build."

The most threatening clash in the more than four hours of debate came when Ald. Nelson started to explain his vote near the tail end of the roll call. The trio who voted against the ordinance — Guernsey, Govier, and Northrup—had made their attacks on the ordinance. Nelson launched into an attack upon the 1925 Dever ordinance, claiming that it was a perpetual franchise.

Ald. Clark claimed that Nelson was out of order and asked Mayor Thompson to rule on the point. His honor smiled and Nelson went on. Clark again shouted that Nelson was out of order and insisted upon a ruling by the chair.

Nelson Assails Dever Ordinance.

"I think he has the right to show the contrast between the ordinances," ruled the mayor. That spurred Nelson to more stinging comments on the Dever ordinance until he finally said that the aldermen stepped into line and voted for that ordinance "at the crack of the whip."

"That's not true," shouted Ald. George Maypole [28th].

"We don't have to be insulted, do we?" yelled Ald. T. J. Bowler [41st].

"What Ald. Nelson says isn't so," put in Ald. Moran.

"I'll appeal from the decision of the chair," cried Clark several times and Nelson, to save the situation, voted and sat down.

Guernsey Voices Opposition.

Ald. Guernsey voiced his opposition to the ordinance first, coming first on the roll call. He said: "This ordinance is not satisfactory to me. I do not like the indeterminate feature at all. The proposed compensation of three per cent of the gross receipts does not appeal to me. There may be no compensation for the city after a return has been paid on 75 per cent of the capitalization. We are giving away the right to operate on, under and over our streets, and we are getting no rent whatever for the subways. We are promised the extensions under certain condition. The subway starts badly from my viewpoint. In a word, we are giving too much for what we are getting."

Ald. Govier was more vigorous in his speech. He said: "I denounce this as a perpetual, everlasting franchise which we are giving to a lot of contract breakers. They intend to raise the fares. The transit we are to receive is to be given by a local commission, which will prove to be illegal. Then we will be pleading again to the Illinois commerce commission about the most autocratic enemy the city has ever had. This is the worst transit ordinance ever brought into the council. I hope that the mayor will veto it and I believe that the people will defeat it."

Ald. Northrup devoted much of his speech to defending the Ridge Civic council, which he said is a delegate body from 31 organizations representing 10,130 families. The representatives of this council opposed the ordinance in committee. Ald. Northrup said that he was afraid that there will be delay in building subways by special assessments and predicted that the ordinance will increase fares.

Ald. Albert freely criticized the ordinance before he voted for it. He referred to the leases between the "L" lines and the North Shore and Aurora & Elgin lines as "crooked and dishonest."

"We are only getting what Samuel Insull wants us to have," said Albert. "He is the boss of this situation here today. There are a number of unsatisfactory provisions in this ordinance, but we seem unable to get any farther toward a fair settlement. The city can't stand still and I shall vote for the ordinance."

Clark Offers Criticism.

Ald. Clark was another critic before casting his vote for the grant. He thought that the company should have paid rental for the subway and that the tearing down of the elevated loop should have been made mandatory. He argued at length that the ordinance is not perpetual. He predicted that at the next or subsequent session of the legislature valuations for taxing purposes will be at the fair cash value instead of 37 percent of it, as at present.

Ald. John A. Massen [48th] started with an adverse note by saying that he, too, was not entirely satisfied with the ordinance. "But," added Massen, "I am satisfied with the honesty, ability and integrity of Walter L. Fisher, and I believe that he has done the best possible under the circumstances. This ordinance does not solve the question. It cannot be solved while the city grows; but this ordinance makes for transportation progress."

Nelson Clash Hurts Stand.

The only extended defense of the ordinance was undertaken by Ald. Nelson, the effect of which was injured by the squabble which quieted him.

The council, on motion of Ald. Jacob Arvey [24th], adopted a resolution expressing appreciation of the work of Ald. McDonough, chairman of the local transportation committee.

Ald. Massen and D. R. Crowe [42d] presented a resolution asking the commerce commission to revoke the permit by which car tracks were placed along the lake shore between Chicago avenue and the Navy pier. It was referred to the transit committee.

For the special election the council appropriated $246,000.

John Maynard Harlan presented to the council a franchise he desires for the Chicago Metropolitan Transit company. It was referred to the transit committee.

COMMITTEE REPORTS ROBERTS TO SENATE FOR SUPREME COURT

Washington, D. C., May 19.—(AP)—Unanimous approval of the nomination of Owen J. Roberts of Philadelphia as an associate justice of the Supreme court was voted today by the senate judiciary committee and confirmation is expected tomorrow by the senate.

The committee report was laid before the senate by Senator William E. Borah [Rep., Idaho], who will ask consideration of the nomination tomorrow at the regular executive session. Republican leaders were confident Roberts would be confirmed without delay.

The Philadelphian was nominated by President Hoover after the senate rejected Federal Judge John J. Parker of North Carolina. Action by the judiciary committee was taken after a subcommittee appointed to consider the nomination unanimously had reported in favor of confirmation.

The subcommittee was composed of Senators Borah, Lee S. Overman [Dem., N. C.] and Felix Hebert [Rep., R. I.]. Approval of the nomination was voted by the full committee after only a few minutes of discussion. Chairman George W. Norris [Rep., Neb.] of the committee said no protest had been filed against the nominee.

CHURCH LEADERS CLEAR CANNON OF STOCK GAMBLING

He Promises Never to "Do It Again."

(Continued from first page.)

contenting himself with the statement that "I will wait until the decision officially reaches me."

INNOCENT OF EVERYTHING

Dallas, Tex., May 19.—[Special.]—Bishop James Cannon Jr. of Washington, with three other high bishops—E. D. Mouzon, J. M. Moore, and H. H. Dubose—recently received what amounted to acquittal by the episcopacy committee of the Methodist Episcopal Church, South, on the charges of political activity filed by the Rev. Rembert G. Smith of Washington, Ga.

The formal charges filed by Mr. Smith opened with this statement:

"In the Hoover-Smith Presidential race of 1928, these bishops entered into personal and party politics in violation of the laws of the church."

The brief then quotes article of religion thirteen as follows:

"The episcopacy is not political but apostolical with prophetical and pastoral functions. This is shown by the vows taken by a bishop when he is consecrated.

"The discipline," the brief adds, "nowhere directs or permits a bishop to go into personal and party politics."

Church Flouted, He Charges.

"The accused bishops," the Smith declaration adds, "pointed to the resolutions of recent general conferences as to prohibition as the warrant for their support of Mr. Hoover and the Republican party in 1928. The general conference of 1926 made a wise and timely utterance in these resolutions. The chief topic in them is enforcement, which has been the paramount issue ever since the amendment was adopted.

"In supporting Mr. Hoover and the Republican party in 1928 these bishops did not do what these resolutions requested. Mr. Hoover had no record as an aggressive prohibitionist before 1928. The Republican party, with the Hon. Andrew W. Mellon in charge of the enforcement of the dry laws, had a record of nullifying negligence and this record was well known.

"Accordingly the support of Mr. Hoover and the Republican party in 1928 because of the prohibition issue by these bishops constituted contempt of the general conference.

Disobeyed Conference.

"In going into personal and party politics these bishops also disobeyed the voice of the general conference of 1926 as it was heard in the resolutions on prohibition. The last sentence in those resolutions is as follows:

"'To the attainment of these ends we call upon our preachers and teachers to give voice to the social creed of our church and upon all our people to assert their full influence as Christians and as patriotic citizens of our republic.'

"They were directed as preachers in the church, as all other preachers were, to use specified nonpolitical ways and means in the interest of prohibition. In their outspoken support of Mr. Hoover and the Republican party they went beyond and disregarded these directions.

Affronted Dixie Democrats.

"In supporting Mr. Hoover and the Republican party in 1928 these bishops trespassed on the rights of the members of the Methodist Episcopal Church, South, who do not support bishops with their substance or their loyalty for political functions, and they particularly trespassed on Southern Methodist Democrats, who do not support bishops to attack their political party or its candidate.

"Bishop Cannon admits that he borrowed from Dr. E. L. Crawford, secretary and treasurer of the board of temperance and social service, $303.52 to pay on the expense of the call for the Asheville anti-Smith meeting. This loan should not have been made, particularly as many contributors to this fund were Democrats who did not desire the defeat of Gov. Smith.

"In the report filed with the clerk of the house by A. L. Burroughs, treasurer of the anti-Smith committee, it appears that there was paid to Bishop Cannon for expenses in the campaign $1,873. This committee is asked to decide whether it is proper for a bishop to receive funds for expenses from a political committee."

TWO ENVOYS TO U. S. CRITICIZE TARIFF IN RADIO ADDRESSES

Washington, D. C., May 19.—[Special.]—Utterances of Señor Don Alejandro de Padilla y Bell, the Spanish ambassador, and Marc Peter, the minister of Switzerland to the United States, critical of the pending tariff bill, led today to considerable interest in political Washington as to what official notice, if any, the Hoover administration might take of them. Secretary Stimson declined to comment.

Both diplomats gave their views in speeches broadcast by radio. Those who took the view that the diplomats had been guilty of impropriety pointed out that about thirty-three countries in all have made representations through the state department on the American tariff, and that if these two instances of public speeches by diplomats were to be allowed to pass unnoticed by the government the country might be treated to the spectacle of many other diplomats openly criticizing the prospective action of congress.

OWEN B. JONES, SOCIETY AVIATOR, SUED BY WIFE

Divorce Sought on Desertion Charge.

(Picture on back page.)

Owen Barton Jones, known as a sportsman, aviator, and globe trotter, and son of the late David B. Jones, one of Chicago's wealthiest men, was named as defendant in a bill for divorce filed yesterday in the Lake county Circuit court at Waukegan by Mrs. Constance Bridges Jones of Lake Forest. The bill charged desertion.

Mrs. Jones went to New York two years ago to take up a literary career and society at that time whispered that a divorce was being contemplated by the couple. Mrs. Jones is said to have been writing a novel which will be published soon.

Mr. Jones inherited, in 1923, a large estate from his father, who was chairman of the board of the American Zinc corporation. He was one of three children of the elder Mr. Jones. Since then Mr. and Mrs. Jones, when they have not been active in Chicago's younger set, have traveled extensively in Europe, Asia, and around the world until, according to the bill, the rift occurred in May, 1928.

His Flying Is Blamed.

The husband's enthusiasm for aviation contributed to the agreement upon a separation, according to the gossips. He spent so much time in airplanes that he had little time for his wife, it was said.

Then, in March, 1928, Mr. Jones was severely injured in a crash at Nassau when the amphibion plane he was piloting dived into the bay. He was rescued, but was confined to bed for many weeks. A month after the crack-up he separated from his wife, the bill stated. The two years of separation required by Illinois law as ground for divorce on desertion charges, was completed last May 4.

The marriage of Mr. Jones, then a Harvard student, to Miss Constance Bridges of Boston, member of one of Boston's Back Bay families, was a notable social event in June, 1917. The marriage was performed at Cambridge, Mass., shortly after Miss Bridges' graduation from Radcliffe.

Mr. Jones is a nephew of Thomas D. Jones, a trustee of Princeton university, and a brother of Miss Gwethalyn Jones.

Hearing Expected Soon.

The bill recites that Mr. Jones deserted his wife without provocation and has refused since to support her. Any agreement upon alimony will be private, it was said. The divorce will be uncontested, according to report, and will be heard in a few days. The Joneses have no children.

The residences of Mrs. Jones were given in the bill as 10 West Deerpath road, Lake Forest, and 900 North Michigan avenue, Chicago.

ZEPPELIN LANDS IN SEVILLE; LOAFS TO AVOID HEAT

Starts 5,000 Mile Hop Over Ocean Today.

SEVILLE, Spain, May 19.—(AP)—The German dirigible Graf Zeppelin rode peacefully at anchor here tonight at the end of the first leg of her voyage from Friedrichshafen, Germany, across the equator to South and North America.

Twenty-five hours from her starting point, the giant of the air had experienced as her first difficulty a heat wave that enveloped Spain. To avoid this heat wave, she had been flown off her course two hours, adding the African continent to her journey.

The Graf nosed up to her mast at La Tablada airport, her own specially constructed anchorage, at 5:40 p. m. [12:40 p. m. Chicago daylight saving time]. Her flying time unofficially was 25 hours and 20 minutes. This included several hours during midday when she cruised about over northern Africa outmaneuvering the heat wave.

Greeted by Thousands.

A large crew of ground men, composed of soldiers assigned by the government, had charge of the operation of mooring the Graf.

When her passengers and officers had been disembarked and the former had gone to hotels, thousands in the vast throng that greeted the airship remained to witness the preparations for her resumption of the trip shortly after dawn tomorrow.

On the ground was enacted a scene of the greatest activity as crewmen and army troops and postoffice employés perspired in the titanic task of loading and unloading mail and putting on board stores of various kinds, including ice, water, and fresh fruits.

The Graf's larder was well stocked when she left Germany, so the stewards devoted themselves particularly to taking on viands of Spanish flavor.

A Day of Thrills.

The day had been full of thrills for inhabitants along the dirigible's route. All went according to schedule until after Gibraltar had been passed, when the craft made drastic changes in route and conjecture as to its reason met with no explanation until virtually when the airship was at Cadiz, Spanish coast city, some hours later. Then it was learned her long sojourn over the African cities of Ceuta, Tetuan, and Tangier had been to avoid approaching Spain in the heat of the day.

Such volumes of mail were ready for her tonight that it seemed to the special staff of postoffice workers assigned to the Tablada sub-post office, as they struggled with sacks in the intense heat, that everybody in Europe must have decided to send a letter or postcard on the Graf.

Faces 5,000 Mile Water Hop.

The Graf, taking off tomorrow at 7:15 a. m. (2:15 a. m. Chicago time), will shape her course for the Canary and Cape Verde islands, after which she will head southeastward across the equator to Pernambuco, Brazil, her first scheduled stop after this city.

From Seville to Pernambuco the line distance is about 5,000 miles, almost entirely over water.

The Infante Alfonso of Orleans, King Alfonso's cousin, arrived this morning from Madrid by airplane to board the Zeppelin for the flight toward the Americas. His wife accompanied him here. Lieut. Col. Emilio Herrera of the Spanish air forces also will board the airship here, as will Mrs. Mary Pierce of New York and the Duchess Victoria.

Plane Races with More Mail.

BERLIN, May 19.—(AP)—A Lufthansa freight plane of the Junker type W-33, with more than 20,000 pieces of mail for South America, left Tempelhof airdrome today to intercept the Graf Zeppelin before the latter's departure tomorrow from Seville for Pernambuco.

RULING FAVORS INNOCENT OWNER OF BOOZE AUTO

Supreme Court Holds He May Recover.

[Chicago Tribune Press Service.]

Washington, D. C., May 19.—[Special.]—Innocent owners of automobiles or other vehicles seized under the Volstead act for illegal transportation of liquor are entitled to recover the vehicles, and the government may not confiscate them under the revenue law, it was ruled today by the United States Supreme court.

In the opinion, written by Justice Holmes, the court held that, having seized a vehicle as a rum runner under the Volstead act, the government must prosecute forfeiture proceedings under the same law. Millions of dollars have been lost by innocent dealers and finance companies whose liens for unpaid balances were ignored when seized vehicles were confiscated under the revenue law providing for forfeiture of vehicles used in the transportation of non tax paid commodities.

Lower Courts Reversed.

The opinion overturns decrees of Circuit Courts of Appeal in Virginia and California, both of which upheld the confiscation under the revenue law of automobiles seized as rum runners under the Volstead act, and in both of which cases the innocent automobile dealers who sold the cars were not allowed to recover.

In his opinion Justice Holmes pointed out that, in passing the Volstead act, congress obviously sought to protect the interests of innocent owners by "careful chosen language," and that its purpose "was to preclude the nullification of the protection which section 26 [of the Volstead act] had extended to innocent third persons."

"In providing for forfeitures under this section," the opinion continued, "congress was unaware that the enactment of the national prohibition act would enormously increase seizure of vehicles beyond those made under section 3450 [of the revenue laws], and that their forfeiture would place an increased and heavy burden upon many innocent persons unless afforded some protection by the new legislation.

Court for Protection.

"By section 26 it gives such protection in all cases where the prosecution of the person of the transportation is had under the national prohibition act. This would have been but an idle gesture, and the congressional purpose would have been defeated if, in practically every case where the transporting vehicle is seized, the prosecuting officers could compel forfeitures of the interests of innocent third persons under section 3450."

ADVANCE EXTRA TRAINS TO NORTHERN WISCONSIN.

The Milwaukee Road will operate special trains Thurs., May 29; Fri., June 6, and Fri., June 13, leaving Chicago Union Station 6:25 p. m., Standard Time, through to Star Lake, Wis., stopping at Tomahawk, Hazelhurst, Minocqua, Woodruff, Sayner and other resort centers. Direct connections at Minocqua for Trout Lake and Boulder Junct. Observation, sleeping, dining cars, coaches. Information, reservations, tickets, fishing licenses at 50 South Clark St., Phone Central 7600.—Adv.

NEW VANDERBILT HEIRESS ARRIVES AT SMITH HOME

New York, May 19.—(AP)—Another Vanderbilt heiress arrived Sunday, it became known today.

An eight pound daughter was born to Mr. and Mrs. Earl E. T. Smith. Her mother is the former Consuelo Vanderbilt, daughter of William K. Vanderbilt II.

She is the second daughter of the Smiths and some day probably will inherit millions.

Kenneth Harlan of Films Weds Capitalist's Daughter

Los Angeles, Cal., May 19.—(AP)—Kenneth Harlan, motion picture actor, and Doris Hilda Booth, daughter of a Boston capitalist, were married today at the Hollywood home of Harlan's mother, Mrs. Rita Harlan.

Bank Robber Captured, Loot Recovered in 8 Hours

Mankato, Minn., May 19.—(AP)—Eight hours after the Farmers State bank of Rapidan, eight miles south of here, had been robbed of $2,498 Harvey A. Lindsay of Madelia, Minn., was arrested at his home as a suspect tonight. He was brought here and county authorities said all but $70 of the loot was recovered. Lindsay was traced through an automobile he drove.

Regularly

Under the plan originated by Harmon for the purchase of Real Estate from savings, thousands have been enabled to save regularly money which otherwise might have been spent wastefully. Land is the basis of all wealth.

Harmon National

WM. E. HARMON & COMPANY
PROPERTIES IN 33 CITIES

He's a Pixley Patron

Every day thousands of up-and-coming Chicagoans plan to be near a Pixley & Ehlers restaurant when hungry-time comes around. They know that the same high quality, wholesomeness, and purity can be found at any P & E lunch room. Here the finest food products money can buy are prepared according to our own recipes developed by years of experience. That's why you can step into any P & E restaurant sure that your favorite dish will be as deliciously satisfying as the last time you enjoyed it.

Pick any address below—any time—and prove it to yourself.

For example, the famous Boston baked beans; enjoy them today at the nearest P & E address. Then have them at one of the others tomorrow. They'll be alike as twins.

Pixley and Ehlers
LUNCH ROOMS

18 E. Van Buren St.	34 N. Wells St.	206 W. Jackson Blvd.
20 So. Clark St.	68 E. Lake St.	333 W. Madison St.
32 So. Clark St.	73 W. Jackson Blvd.	716 W. Madison St.
	180 N. Wells St.	1606 W. Madison St.

Under Construction—33 W. Madison, and 205 S. Wabash Ave.

Mellowed LIKE RARE OLD WINE

You cannot hurry the making of fine vanilla extract without taking something from its delicate aroma and delicious flavoring qualities. Dr. Price's true Vanilla Extract is the essence of sun-cured vanilla beans extracted slowly, then aged for months—just like old wine. Your grocer sells it. Be sure to get the genuine. The Price Flavoring Extract Company, Chicago, Ill.

DR. PRICE'S VANILLA

AT OUR PRICE—A HAT FOR EVERY FROCK

WYLE HATS look forward to summer

Wyle Hats forecast the mode for summer with irresistible charm. New designs . . new materials . . alluring new shades. Sketched above is one of the most successful new modes adapted from Alphonsine in fine bangkok toyo. Smart new colorings.

$1.88 NONE HIGHER WHY PAY MORE WYLE HAT CO.

WYLE HAT CO.

101 STORES IN CHICAGO AND SUBURBS

IMPORTANT: Look for the Wyle Name on the Window

Phone our factory, Victory 5000, for address of the Wyle Hat Shop nearest you.

101 STORES IN CHICAGO AND SUBURBS

The FLORSHEIM SHOE for Sport Wear

When you buy Sports Shoes for your Summer wardrobe be certain they are FLORSHEIMS. That will assure your getting the newest styles and leathers . . . unquestionable comfort with longer wear and shapeliness. All in all . . . your money's worth and more

Most Styles $10

THE FLORSHEIM SHOE SHOPS

32 East Jackson Blvd.	*58 W. Randolph Street
215 S. Dearborn Street	*9 S. Dearborn Street
116 S. Wabash Avenue	*12 N. Dearborn Street
108 S. Clark Street . . .	*Open Evenings Until 9 o'clock

3-Piece Suits of Mallinson's Printed Silk, $45

Emphasizing the exquisite tailoring that has made Johnson & Harwood the choice of smart women. Here one finds quality and fashions of good taste at moderate prices.

Suit illustrated of genuine Mallinson's silk with bright flowers, sleeveless blouse and gay boutonniere, is only $45.

Representative of a wide collection at $25 to $55.

Johnson & Harwood
Pittsfield Bldg. 1st & 3d Floors
37 North Wabash Avenue at Washington

Chicago Daily Tribune
THE WORLD'S GREATEST NEWSPAPER

Vol. LXXXIX. Tuesday, May 20. No. 120.

Published daily at Tribune Square, Chicago, Illinois.
The Tribune Company, publishers.
MAIL SUBSCRIPTION PRICES.
Mail subscription prices in Ill. (outside of Chicago), Ind., Iowa, Mich., and Wis.—Daily, with Sunday, one year, $12.50.
Zones 3 and 4 in states other than Ill., Ind., Iowa, Mich., and Wis.—Daily, $7.50 per year.
Zones 5 to 8 inclusive—Canada, Mexico, and foreign—Daily, $12.00 per year.
Entered as second class matter June 3, 1908, at the postoffice at Chicago, Ill., under the act of March 3, 1879.

"*Those* IRON FIREMAN Automatic Coal Burners *certainly have mastered our firing job*"

FROM COAST TO COAST Iron Fireman is piling up profits for owners. It masters firing jobs with ease that often amazes users. Pays for itself, too, in fuel economies alone. Get the facts about this machine. Ask to see one in operation.

Iron Fireman eliminates smoke, picks up peak loads, makes huge savings in fuel bills, reduces labor cost, increases plant efficiency, produces firebox temperatures 300 to 1000 degrees hotter than hand firing, gives automatic heat and boiler pressure, and *makes coal an unfailing source of cheap heat or power.*

An Iron Fireman engineer will call and survey your plant and render a report that fairly and accurately contrasts your present results and costs with results and costs you may expect from an Iron Fireman. Ask us for this service. It is free.

The Iron Fireman can be purchased on convenient terms.

Iron Fireman Manufacturing Co.
570-572 W. Randolph St.
Telephone Central 0204 Chicago, Ill.
Direct Factory Branch

The public is invited to inspect the exhibit of advanced models in the North Assembly Room, Stevens Hotel, noon till 10 P. M., Friday and Saturday, May 23rd and 24th.

IRON FIREMAN

The machine that made coal an automatic fuel

MINER QUITS COTTAGE FOR PALACE TO AID KING

Mr. and Mrs. James Brown, who arrived in Edinburgh yesterday to occupy Holyrood castle for a fortnight. While there, Brown, a miner who has never paid more than a dollar a week for his cottage, will sit as new lord high commissioner of the church of Scotland, succeeding the duke of York, and acting directly for the king. [Wide World Photo.]

The Brown cottage in Ayrshire where the lord high commissioner and his wife usually live, paying a dollar a week rent. [Pacific and Atlantic Photo.]

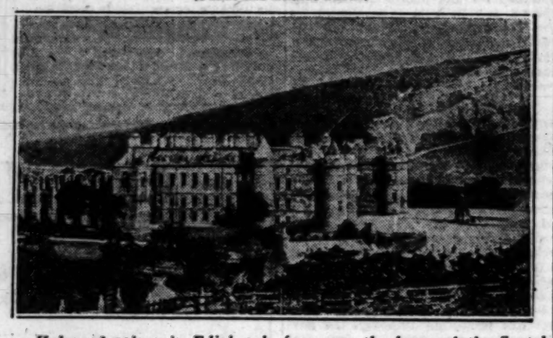

Holyrood palace in Edinburgh, for years the home of the Scotch kings and afterward Scotch home of British monarchs. For a fortnight it will be the home of Mr. and Mrs. Brown. [Pacific and Atlantic Photo.]

NTS STIMSON ENT TO LONDON READY TO YIELD

es Tells of Fight to Save Cruisers.

BULLETIN.

[Copyright, 1930: By the New York Times.]

TOKIO, May 20.—(Tuesday.)—Commander Yeiji Kusakari, member of the naval general staff, attempted to commit hari-kari in a moving car on the way from Kobe to Tokio this morning. His motive is undetermined, but it was believed to have been a protest against the London naval treaty. He was removed to a hospital in a critical condition.

ARTHUR SEARS HENNING.

[Chicago Tribune Press Service.]

Washington, D. C., May 19.—[Special.]—Rear Admiral Hilary P. Jones told the senate naval affairs committee today how Secretary of State Henry L. Stimson explained in London why he receded from the demand for 21 eight inch gun cruisers which the American navy general board had announced essential to Anglo-American parity.

"At a meeting of the American delegation on Feb. 5," said Admiral Jones, who was an expert adviser to the delegation, "the secretary of state stated he had had a talk with Prime Minister MacDonald and that Mr. MacDonald had said that if we insisted on our demand for 21 eight inch gun cruisers we would wreck the conference."

It was after his talk with the British prime minister that Mr. Stimson altered the American proposals in which he came down from 21 to 18 big cruisers.

Hinted on Jan. 27.

The first inkling Admiral Jones got that the recession was in a draft of tentative American proposals submitted to him for his advice by Mr. Stimson on Jan. 27. That draft named 18 instead of 21 as the allocation of eight inch gun cruisers to America and accepted what the British had declared their minimum cruiser requirements.

Upon being called before the delegation the next day Admiral Jones protested vigorously against receding from the parity proposal of the American navy general board, which had been submitted in September as an answer to the British minimum proposals. His protest was based on the view that under the Stimson proposals America would obtain neither parity nor the preponderance of big cruisers essential to our peculiar national defense requirements.

"At the meeting of the delegation on Feb. 5 I again expressed disagreement with the tentative proposals on cruisers," said Admiral Jones. "I felt my disagreement so keenly that I prepared a memorandum of my views which I sent to the members of the delegation."

His Protest Disregarded.

The admiral's protest was of no avail, however, Mr. Stimson sending the proposals containing the American concession to the British on Feb. 5 and making them public the next day.

The Stimson decision to come down from 21 big cruisers, however, was not entirely surprising to Admiral Jones. Before going to London he had a premonition that some such concession was to be made.

"What made you think so?" asked Senator Frederick Hale [Rep., Me.], chairman of the committee.

"I was informed by Senator Reed, and also by Admiral Pratt," Admiral Jones replies, "that there were matters that they were not at liberty to discuss with me. I got a very strong impression that we were going over to London to accept what the British wanted us to accept, which was 18 instead of 21 eight inch gun cruisers and a larger number of six inch gun cruisers than we have need of."

Went to London Reluctantly.

It was this sort of impression that caused the admiral to decide at first that he would not go to London. He decided when Secretary of the Navy Charles Francis Adams was appointed to the delegation and Adams asked him to go.

In his written protest of Feb. 5 Admiral Jones said that in his opinion the Stimson cruiser allotment "weakens us in sea power relatively to the allotment submitted by the general board of the navy," which was 21 ten thousand ton eight inch gun cruisers and 105,500 tons of six inch gun cruisers, a total of 315,500 tons.

"This allotment," says the Jones protest, "was the result of careful study and full consideration of the cruiser program submitted by Great Britain as her minimum, now adhered to by Great Britain without change, and was agreed upon by the general board as constituting a sufficiently close approximation to parity to warrant acceptance.

Calls Change Dangerous.

"I am in complete accord with the opinion of the general board, and consider that the tentative plan as outlined departs dangerously from the standard of parity accepted, in that the tonnage in the type of cruiser most useful to us is decreased and the tonnage in the type of cruiser less useful to us is increased. Furthermore, the plan is a distinct further departure from the attitude consistently maintained by the United States, that limitation should be based on total tonnage in categories, with freedom for each nation to build within that tonnage the type of vessel most suited to its strategic and geographic needs.

"The tentative plan has the effect of standardization to a certain extent in a type most suitable to Great Britain, due to her possession of numerous and strategically well located bases as well as a greatly preponderant merchant tonnage readily convertible into auxiliary six inch gun cruisers, and less suitable to us, due to our lack of such bases and merchant tonnage."

Submits Expert Analysis.

In support of his views Admiral Jones incorporated in his protest an analysis of American cruiser needs by Rear Admiral J. R. P. Pringle, president of the naval war college, designed to demonstrate that acceptance of the British terms would give us more six inch cruisers than we need for fleet operations and too few eight inch gun cruisers for protection of our communications in distant regions.

Earlier in the day Senator David Reed [Rep., Pa.], a member of the delegation to the London conference, called Admiral Jones before the foreign relations committee to explain a letter he wrote to the secretary of the navy last June in which he attributed a high value to six inch gun ships.

"In view of the fact that the larger eight inch gun unit cannot carry protection against a six inch gun, the advantage lies somewhat with the eight inch gun due to its greater range, but this advantage rapidly disappears when the two units come within range of gun fire control, in view of the much greater rapidity of fire of the six inch gun and the fact that its destructive effects are sufficient to properly disable an eight inch gun unit if sufficient hits are made," said this letter. "In view of the above, the percentage evaluation given to the gun caliber factor for the six inch gun should be not far from unity."

Admiral Jones Explains.

Senator Reed thought this utterance destroyed the validity of Admiral Jones' protest against the settlement under which we are to have more six inch gun and fewer eight inch gun ships than the general board contemplated. Admiral Jones denied that there is any inconsistency of his views in this letter and his protest of Feb. 5. He explained that in the letter he was merely seeking to show that the six inch gun is entitled to a higher valuation than the British had attributed to it in all discussions relating to the balancing of eight inch and six inch gun ships.

"Nothing in this letter," said Admiral Jones, "impairs the validity of my contention that the eight inch gun ship has a better chance of survival than the six inch gun ship in unit operations in distant areas."

Senator Hale questioned Admiral Jones on the alleged jokers in the treaty. It has been asserted that if Britain, for example, should avail herself of the "escalator clause" to build six inch gun cruisers to offset French building, we could not put the equivalent tonnage into eight inch gun ships. Admiral Jones disagreed, insisting we would have the right to build eight inch gun ships. Senator Reed agreed with Admiral Jones and said that any misunderstanding of the phraseology could be cleared up by an exchange of notes.

Bristol and Robinson Clash.

Rear Admiral Mark Bristol, chairman of the general board's executive committee, defended before the foreign relations committee his suggestion that the negotiation of a limitation treaty ought not to have been attempted at this time.

Senator Joe T. Robinson [Dem., Ark.], a member of the American delegation, heatedly suggested that an opinion on such a matter of policy was beyond the admiral's province. Admiral Bristol said, nevertheless, he had an opinion as a freeborn citizen that it would have been wiser to have waited until we had completed our cruisers before negotiating a treaty.

Reach Edinburgh

[Chicago Tribune Press Service.]

EDINBURGH, Scotland, May 19.—Mr. and Mrs. James Brown, a modest scotch couple, who have been paying less than a dollar a week for their cottage at Ayrshire for 35 years, today took over the great Holyrood palace in Edinburgh where, for a fortnight, Mr. Brown will be the direct representative of King George.

Once a coal miner, Mr. Brown is now lord high commissioner of the church of Scotland, the position held last year by the duke of York. He will sit on a throne, hold levees, receive a 21 gun salute, move about in the state coach, and to all intents will be a king holding court at Holyrood.

The couple arrived here today, Mr. Brown wearing a stovepipe hat, but otherwise plainly dressed. Mrs. Brown was dressed entirely in brown, and carried a voluminous bag and an equally voluminous umbrella. But Cinderella-like gowns awaited Mrs. Brown at the palace, and she and her husband will be dressed in gorgeous costumes during the whirl of society events of the coming ten days. The Browns are teetotalers, and refuse to serve anything stronger than lemonade and ginger ale at state functions.

2 Killed, 50 Hurt as Fire Razes Churches and Homes

BUDAPEST, Hungary, May 19.—(AP)—Two persons were killed and fifty injured in a fire that burned several churches and many dwellings in the village of Tanacsi today. The authorities suspect the fire was of incendiary origin.

27,000 MORE LOSE JOBS IN BRITAIN; TOTAL IS 1,739,000

[Chicago Tribune Press Service.]

LONDON, May 19.—Great Britain's jobless figures jumped another 27,000 this week, chiefly from the Lancashire cotton industry areas, bringing the total up to 1,739,000. Minister for Unemployment J. H. Thomas made this admission in the house of commons tonight, adding that the increase included a "tremendous number of women."

A gloomy picture of industrial depression with a continuance of the crisis was painted by speakers in the jobless debate.

Mr. Thomas denied government responsibility for industrial unrest, arguing that social conditions in England are better than in other European nations.

Disappointment at the government's attitude was indicated by the result in the division on the Conservative motion to reduce formally the minister for unemployment's expenses. The government only obtained a majority of 15. There were cries of "Resign! Resign!"

Boyce Thompson to Leave Heirs a Film of Himself

Yonkers, N. Y., May 19.—(AP)—Instead of a portrait in oil, Col William Boyce Thompson, copper millionaire and nationally known political figure, will leave his descendants a reel of moving picture film. A photographer from his own laboratories made the film records of him on the grounds of his home.

Lindbergh's Anniversary Finds 30,000 Miles Added

New York, May 19.—[Special.]—Col. Charles A. Lindbergh, who will celebrate the third anniversary of his epochal flight across the Atlantic on Wednesday, has flown approximately 30,000 miles since the last anniversary of his hop from Roosevelt field to Le Bourget, in Paris.

CELL ROOM FIRE HAZARDS WILL BE ELIMINATED

The alterations needed in some of the police station cellrooms to furnish additional safeguards from fire will be made immediately, according to Commissioner of Police Russell. The major repairs called for in some of the fire survey reports from the police captains will be referred to the council finance committee for appropriations. In four of the stations extensive changes are necessary, according to the reports. Sixteen captains reported that only minor changes are needed to make possible a rapid exit of prisoners in case of fire, and fifteen captains reported that no changes are necessary.

JAPANESE NAVAL MINISTRY SPLITS ON LONDON PACT

Admiral Asks to Resign in Row with Chief.

[Copyright: 1930: By the New York Times.]

TOKIO, May 19.—Admiral Takarabe, minister of the navy, lost no time after he arrived at Tokio this morning to set aside rumors of his possible resignation. He made clear at a cabinet council that he had no intention of resigning his post in connection with the issue raised here over the London naval treaty.

Vice Admiral Yamanashi, vice minister of the navy, called upon Admiral Takarabe immediately after the cabinet council and is reported to have expressed a desire to resign, ostensibly because of ill health, but actually because of differences which have arisen in the naval group over the London treaty. Admiral Takarabe is said to have tried to dissuade him, but it seems doubtful that Admiral Yamanashi will continue.

O. K. Compromise Plan.

Admiral Yamanashi attended the cabinet meeting, at which it was decided to accept the Reed-Matsudaira compromise, and made known his opposition to the plan, but he was overridden by the cabinet. Vice Admiral Kobayashi, chief of naval construction, is mentioned as his successor.

Admiral Takarabe arrived in Tokio at 8:30 a. m. He was greeted at the station by all members of the cabinet, Admiral Togo and Count Yamamoto. A large crowd assembled at the station and an extra force of police was on hand to prevent disorder.

Admits Pact Has Faults.

The navy minister drove immediately to the official residence of the prime minister, where the cabinet went into a two hour session. Addressing the cabinet, Admiral Takarabe said that while Japan was not entirely satisfied with the result of the London conference, none of the other signatories were entirely satisfied and that he had done the best possible. All Japan could do now, he said, was to be content with the ratio accorded her by the treaty.

He declared he had no intention of resigning, now or in the future, because of the London treaty, and pledged himself to do everything possible to smooth out the difficulties with the naval general staff and to bring about ratification of the pact.

SEEKS BAN ON PARKING OF CARS WITHOUT LIGHTS

Corporation Counsel Ettelson yesterday was requested by Samuel W. Maltz, president of the National Garage Owners' association, to advise the police to enforce the city ordinance which prohibits the owners of automobiles from leaving their cars parked in the streets between 2 a. m. and 6 a. m. without lights. Mr. Maltz said he feels that if the ordinance is enforced the motorists will store their cars in garages overnight.

"The association is not a racket," said Mr. Maltz. "The garage owners have to pay a license fee to the city and we can't compete with the city streets. If the police enforce the ordinance members of the association will tow the cars to garages and store them free for the night. The motorists probably will be fined in court and after that I believe that they will park their cars in a garage."

Mr. Ettelson took the request under advisement. He directed James M. Kearns, assistant corporation counsel, to make a survey of the city ordinances on the subject and report to him.

Canadian Fruit Growers Get 'Seasonal' Duty Barrier

[Chicago Tribune Press Service.]

OTTAWA, Ont., May 19.—Instead of the proposed year round tariff protection against American fruits and vegetables, as originally proposed in the new Canadian tariff bill, Canadian growers are to have "seasonal" protection. Finance Minister Dunning tonight announced this as the first major change in his budget proposals.

Clearance!

Distinguished Fashions in Special Repriced Groups

Street and Afternoon Dresses

$45 values to $125

Dinner and Evening Gowns

$55 values to $195

Chic Tailleurs and Costumes

$65 values to $195

Hats formerly to $40—now $10 and $15

Other groups of distinctive fashions at proportionate reductions.

Jacques

545 Michigan Avenue, North
. . . Modes for Immediate Wear or Custom Tailored

Entire Stock of Riding Habits at ⅓ Off

Announcement

We are pleased to announce that
Mr. Robt. B. Ogilvie, Jr.
one of the founders of Ogilvie & Heneage and later of Ogilvie & Jacobs, has become one of the managing directors of our firm.

A STARR BEST
Randolph and Wabash ··· CHICAGO
FINE CLOTHES for MEN and BOYS

Coupon for Special LIFE INSURANCE POLICY

Issued Exclusively to Chicago Tribune Readers

$1.00 a month, with coupon below, for a Life Insurance Policy which pays $1,000 Plus!

No Medical Examination! No Subscription Necessary!

Note: Included Are Valuable Total and Permanent Disability Benefits!

This means that Full Amount of Insurance is payable to the insured, WHILE LIVING, in event of Total and Permanent Disability, as stated in Policy. Open to men, women, boys and girls in normal health, between ages of 5½ and 44½. Only one policy to a person. Issued by the Federal Life Insurance Company through special arrangement with the Chicago Tribune.

FILL IN AND MAIL.

COUPON

"Special Life Insurance Department"
FEDERAL LIFE INSURANCE COMPANY,
188 N. Michigan Avenue, Chicago, Ill.

I hereby certify that I am a reader of the Chicago Tribune and wish to apply for a Special Life Insurance Policy made available by the Chicago Tribune in the Federal Life Insurance Company, in the amount of $1,000 PLUS. I enclose check or money order for $..... to pay for first Month's ☐ One Year's ☐ Premium.

Yearly Renewable Reducing Term to Age 65. Whole Life Thereafter.
NOTE: The premium is $1.00 per month up to the policy anniversary nearest age 65 of the insured. Thereafter $2.50 per month. If you wish to pay for a full year, enclose $11.00.

My Name Is..... Print name in full Do not use initials

My Address Is..... Street City State

Date of Birth..... Day Month Year My Age Is.....

Beneficiary
Write here the name of the person to whom you want policy paid at death.
NOTE: This insurance will become effective if and when issued by the Federal Life Insurance Company at its Home Office in Chicago. A short-form application blank will be mailed to applicants in accordance with requirements. The Federal Life Insurance Company reserves the right to reject any application for this insurance for any cause whatsoever, and in such cases will return to the applicant the full amount of the payment sent with this coupon. This offer open only to persons between ages of 5½ and 44½. Only one of these Life Insurance Policies to a person.

COUPON FOR TRIBUNE ACCIDENT INSURANCE POLICY

For New Policy or Renewal

To secure the Chicago Tribune-Federal $7,500.00 Travel Accident Insurance Policy, or to renew for another year one previously issued to you, cut out and fill in the application below and send it with registration fee of $1.25 to Tribune Insurance Dept., Federal Life Insurance Co., 188 N. Michigan Ave., Chicago, Ill. Remit by money order or check payable to Federal Life Insurance Company. (As stated in the Policy, the value of all specific indemnities increases 10% each year your policy is renewed.)

☐ NEW POLICY OR ☐ RENEWAL
(Check here if you wish new policy. Check here if you wish old policy renewed.)

APPLICATION for $7,500.00 TRAVEL ACCIDENT INSURANCE POLICY

Issued to Readers of the Chicago Tribune

If Renewal, write Policy Number here (as shown on policy). No. .....

(If you wish a new policy ALL QUESTIONS BELOW MUST BE ANSWERED. If you wish to renew a Policy previously issued to you, indicate above and fill in name, address and policy number.)

Do you apply for a $7,500.00 Travel Accident Policy in the Federal Life Insurance Company, issued only to Readers of The Chicago Tribune?

What is your Full Name?.....
Address? ..... Number Street
..... City, State
What is your Age?..... Place of Birth?.....
Date of Birth? Month..... Day..... Year.....
Are you Totally Blind or Deaf?..... Are you Crippled to the Extent That You Cannot Travel Safely in Public Places?.....
What is the name and address of person to whom you want this insurance paid in case you are killed? (If not answered insurance will be payable to your Estate.)
Beneficiary's Name?.....
Relationship?..... Address?.....

Do you certify that you are or will become a reader of the Chicago Tribune?.....
Sign your name
here .....

NOTICE: Not more than one policy will be issued to any one person. Issued Only to Applicants Over 10 and Under 70 Years of Age.

You Will Find a FAMOUS PERMANENT WAVE SHOP in Your Neighborhood

NATURALDENE PERMANENT WAVE

Regular $10 Permanent $5

To introduce this $10 wave, we are featuring it for a few days at this price. Ask for the only GENUINE NEW NATURALDENE Pads with the $10 stamped in.

FAMOUS WAVE $3.00 Including Haircut and Set,

REALISTIC WAVE $4.50 Including Haircut,

Ask for this Genuine Naturaldene Pad with the $10 stamped in.

FAMOUS Permanent Waves actully improve the condition of your scalp, in addition to creating for you a head of beautiful natural looking wavy hair. With the FAMOUS process given by quick, efficient operators there is absolutely no risk to any head of hair. ALL FAMOUS PERMANENTS ARE GUARANTEED.

FAMOUS PERMANENT WAVE SHOPS, INC.

LOOP SHOPS—202 S. State St., 13th Fl. Phones WEBster 4986-2185

721 W. 63rd St., Nr. Halsted, 1st Fl. NORmal 0069
7750 S. Halsted St., Nr. 79th St., 2d Fl. STEWart 2986
4775 Milwaukee Av., Nr. Lawrence, 2d Fl. PALisade 7191
3325 Southport Av., Nr. Addison, 1st Fl. BUCKingham 3517
2091 W. North Av., Nr. Crawford, 2d Fl. ALBany 7189
2647 N. Cicero Av., Nr. Diversey, 1st Fl. SPAulding 3127
4002 W. Madison St., Nr. Crawford, 2d Fl. VAN Buren 8863
6329 Cottage Grove, Nr. 63d St., 2d Fl. DORchester 4236
4802 Broadway, Nr. Lawrence, 2d Fl. SUNnyside 2961
4550 N. Western Av., Nr. Lawrence, 1st Fl. ARDmore 1580

OPEN 9 A. M. TO 9 P. M.

$1.50 AND $2

MEN'S PURE SILK HOSE AT

85c

6 PAIRS FOR $5

Some fine silk and lisle mixtures included

This is a de luxe lot of hose . . . in fact, fully half are the $2 kind. Fine pure silk hose with embroidered clox; rich, costly silk and lisle hose with clox. Plain blacks, solid colors, beautiful fancy mixtures . . . all full fashioned. It's a value event that'll go down in history. Sizes 10 to 12

Write or phone Harrison 9000 if you can't come in

MAURICE L ROTHSCHILD
State at Jackson

MINNEAPOLIS CHICAGO ST. PAUL

DECISION ON WET AND DRY VOTE UP TO J. HAM LEWIS

Supporters Disagree Over Expediency.

BY ARTHUR EVANS.

James Hamilton Lewis, Democratic nominee for senator, is to be given the say on whether the Democratic party shall initiate an Illinois wet and dry referendum. A controversy between Anton J. Cermak, county chairman, and Michael L. Igoe, national committeeman, over whether the party would gain or lose strength by promoting a small ballot vote on liquor as a public policy question, was bubbling merrily yesterday.

After a lunch table conference, Mr. Cermak announced the question would be submitted to the candidate for settlement upon his return to Chicago. Word from California was that Mr. Lewis is on a homeward bound train, and that just before his departure from the west he had been arrested and fined $10 in San Luis Obispo for speeding in a taxi while hurrying to a dentist for treatment of an ulcerated tooth.

He'll Pass It Back.

Expectation among the Democratic chiefs is that Mr. Lewis will refer the question right back to the county committee, saying in substance, "I am confident to leave it in your hands, gentlemen"—and on this hypothesis preparations were made to call the committeemen together within the next week or so.

Chairman Cermak said he is more convinced than ever that the Democrats should engineer the task of getting the question submitted to a popular vote, in order to retain anti-Volsteadism as a doctrine of the Democratic party.

"The question of prohibition is going to the people anyhow," said Mr. Cermak, "so let the Democratic party take the lead. The Democratic party is making the fight for temperance and liberalization and a return to constitutional guarantees and original principles, so let us maintain our leadership. This, too, will head off any racketeering organizations, some of which are already avowing their intention of circulating petitions and are soliciting funds. I have received several letters soliciting contributions. Some of them are from bona fide groups and some of them appear to be nothing but rackets. The Democratic party is opposed to prohibition, let's keep the leadership in the fight."

Igoe Opposes Referendum.

Mr. Igoe argues that the candidates themselves constitute a referendum.

"My objection to a referendum," he said, "is that it will muddle up the real issue. We've had two votes on this question and Illinois has gone wet. In the coming campaign the voters have their choice between a wet Democrat and a dry Republican, and that itself is the best kind of referendum. It was a referendum that defeated George Brennan in his race for the senate, and I fear a referendum would injure Mr. Lewis."

A pronunciamento on prohibition was put forth by the Democratic county organization yesterday, which remarked:

"We are familiar with the history of America under the Volstead act and the Jones law. We are shocked at the daily stories of murders committed, citizens outraged, homes invaded, and the youth of America despoiled—all under the guise of enforcing the federal prohibition laws.

"An experience of ten years indicates that these laws cannot be enforced. They are violated generally and they constitute our greatest national disgrace. We favor the repeal of the Jones law and the Volstead act. We also favor the repeal of the Illinois search and seizure act, provided, however, that saloons must never be legalized. We believe the saloon is a defunct institution."

If the Democrats decide to sponsor the wet and dry referendum, it is proposed to split it into three questions: "Shall the eighteenth amendment be repealed?" "Shall the Volstead act and the Jones law be repealed?" "Shall the Illinois search and seizure act, known as the state prohibition law, be repealed?"

GETS DIVORCE

MRS. NONA HAKES SCHINZ.

Mrs. Nona Carolyn Hakes Schinz yesterday at Reno, Nev., obtained a divorce from Walter Schager Schinz, world war aviator and now employed as salesman for a loop investment securities firm. His home is at 1114 Grove street, Evanston.

Mrs. Schinz charged her husband would say "there's a fine picture tonight at the theater," knowing she liked the movies, and then would go to the show without her. She also testified he objected to her visits to her parents, Mr. and Mrs. James R. Hakes of the Georgian hotel, Evanston, and would absent himself from their home three months at a time when she saw them.

Mr. Schinz last night denied all of her charges in a telephone interview.

Grandmother Operator of Tiny Still Wins Probation

A 60 year old grandmother of five who faced a possible maximum Jones law sentence of five years and a fine of $10,000 yesterday was given probation for one year by Federal Judge Woodward. The defendant, Mrs. Rose Beller of 1256 South Kildare avenue, pleaded guilty to manufacturing and selling liquor after dry agents testified they had found a still of the proportions of a tea kettle in her home. Attorney A. E. Aberman, who represented the woman, declared she never had heard of the prohibition laws.

BATTLE TO GET FIRST ACTION ON RELIEF PROGRAM

Assembly Will Reconvene Today.

BY PARKE BROWN.

During the second week of the special session of the general assembly, which opens today, Cook county members may unite solidly in a refusal to vote on the amendment of the revenue article of the state constitution until after action has been taken on the bills prepared by the Strawn committee for the relief of the local governments of Cook county that are in financial straits.

If that program is set by a caucus of the county delegation in either or both houses and followed by the members from Chicago and its immediate suburbs it would be impossible for Gov. Emmerson and those favoring the amendment plan to obtain in the near future the two-thirds action required for the revenue commission's resolution.

Must Get Quick Action.

The attitude of the members of Cook was determined, they said, by their conviction that if Gov. Emmerson forces early action on the constitutional question the attendance will drop to such a low point that the Strawn bills will be endangered. Springfield veterans, including Speaker Shanahan, already have predicted that the attendance will fall off even for this week.

It is contended by the proponents of caucus action also that if debate is started on the basic law change at this time there is danger of a deadlock in one or both houses which might delay enactment of the Strawn bills until after June 30, which then would require a two-thirds vote in both houses to make the new laws effective this year.

Some of the members also were worried by reports that the total number of bills introduced in the special session will be much larger than has been expected so that the time required for this form of business will extend to four or five or even the full six weeks remaining before June 30. The constitutional resolution, they pointed out, could be adopted after June 30 and still go on the November ballot.

No Restrictions on Tax.

A long battle on the amendment is considered certain under any circumstances. The amendment considered in the regular session last year contained specific limitations concerning an income tax law. They restricted the state to 17 per cent of the net receipts and prohibited creation of this form of impost by less than a two-thirds vote of each house. Those restrictions are not included in the resolution now pending and efforts to incorporate them in it are under consideration.

The projected fight to obtain first consideration for the Strawn bills on grounds that, while the amendment plan will not suffer by delay, they are intended to meet serious emergencies that require immediate attention probably will be led by Representative Elmer J. Schnackenberg [Rep.], who went to Springfield yesterday to look over the ground in advance to today's meeting, and by Minority Leader Michael L. Igoe [Dem.].

Both, it was said, are prepared to argue to advocates of the amendment plan that it should be given a free field for consideration without complications such as its being interlocked with other matters before the special session, that votes for or against it should be neither coerced or persuaded, and that this situation can be reached only by first disposing of the relief bills and other measures.

There was comment among the legislators that a Hearst newspaper indorsement of the amendment resolution referred to it as the "Emmerson revenue program," although the governor has emphasized the fact that he is not supporting any specific form of wording for the amendment. It was pointed out also that the indorsement said that Gov. Emmerson "has promised to use his influence to secure reapportionment at the regular session in 1931."

Those legislators pointed out that the governor's message contained no such promise.

"Let us at this time take up the revenue system," said the message's only reference to this subject, "and then, at the regular session next year, undertake to find a satisfactory solution of reapportionment."

It was recalled that Roy D. Keehn, William Randolph Hearst's personal representative in Chicago, has not yet been reappointed major general commanding the Thirty-third division, a post to which he was named by Len Small, that he has urged Gov. Emmerson to reappoint William H. Malone as chairman of the state tax commission, and that he is asking the special session to make possible the expenditure of $600,000 for an artillery range now blocked by the wording of the appropriation bill.

Give Arguments Today.

Today's joint session of the assembly is set aside for a public hearing on the constitutional question. Among those to be heard are Prof. Harley L. Lutz of Princeton university, who is expected to discuss the desirability of "wide open" grants of revenue power to the legislature; Harrison B. Riley of the Chicago Title and Trust company, a member of the revenue commission, and Attorney David R. Clarke, counsel for the Illinois Manufacturers' association, which is opposed to the proposed amendment and to an income tax.

Attorney William H. Sexton, in charge of the preparation of bills for the Strawn committee in addition to the thirteen introduced last week, said that some questions concerning the amounts to be written in the new measures will not be determined until conferences are held in Springfield today.

$120,000,000 CANAL BOND PLEA IS SENT TO GOV. EMMERSON

A copy of the resolution adopted by the trustees of the sanitary district last Thursday urging Gov. Emmerson to authorize the legislature to consider permitting the district to issue 120 million dollars in bonds without referanda during the next six years was mailed to the governor yesterday.

If the governor does not take action on the resolution a trustee will go to Springfield and present the case to the governor in person, Walter Beebe, attorney for the board, said.

The resolution points out that sewage disposal plants to be erected with the proceeds of the sale of the bonds have been ordered by the Supreme court. This is a condition under which diversion of water from Lake Michigan is allowed. If the money is not obtained for the plants the sanitary district can be held in contempt by the Supreme court. Therefore, the resolution urges, the law requiring a state referenda on sanitary bonds should be suspended.

HURTS FATAL TO AUTOIST FORCED FROM PAVEMENT

Vincent Valentenas, 48 years old, 727 West 18th street, died at Holy Cross hospital yesterday, two hours after his automobile plunged into a ditch at Archer and Harlem avenues. Valentenas lost control of his machine when he was forced off the road by a passing motorist who did not stop.

This death raised the county motor toll for the year to 329.

Twenty-five crippled children escaped injury yesterday when the bus in which they were riding crashed into an automobile driven by Roy Layton, 20 years old, 4330 Berkeley avenue, at West 43d street and Princeton avenue. The children were being driven home from the Christopher school by Lawrence Damato, 6916 Diversey avenue. Layton was cut about the head. He was arrested by Stockyards police on a charge of assault with an automobile.

SCHOOL CUSTODIAN DIES.

Andrew Jackson, 65 years old, custodian of the Poe school, 106th street and Langley avenue, suffered a sudden heart attack yesterday while eating lunch with his wife in their home at 11351 Wait avenue and died before a physician arrived.

MILGRIM SALE

DRESSES

$55 to $85

formerly priced to $165

MILGRIM

600 Michigan Boulevard, *South*

WHERE THREE IS COMPANY

WHEN you've done your singing in the bathtub, jumped into your clothes and hustled out to toast . . . you'll know that this new-found *Echophone* brings to small quarters a cheery "Good morning" as well as a restful "Good night."

Here is a radio modern as dawn. No larger than a loudspeaker, complete within itself, as portable as a lamp. To apartments, breakfast nooks, to porches and sickrooms . . . summer cottages and homes, it brings a mellow, rich tone that you'll like quite as well as its price.

The Echophone is all-electric, 6 tubes, weighs only 17 pounds, operates when plugged into the A. C. light socket, is highly selective in tuning and comes in a rich Walnut finished cabinet, 14 inches wide by 17 inches high. Hear it today at the Lyon & Healy Store in your community.

COMPLETE WITH TUBES

$59.50

Lyon & Healy

Wabash at Jackson
4646 Sheridan Rd.
4710 Lincoln Ave.

870 East 63rd St
4047 Milwaukee Ave.
2410 Devon Ave.

EVANSTON: 615 Davis St.
OAK PARK: 123 Marion St.

MANDEL BROTHERS

Déjà Frocks

—Found Only at Mandel's in Chicago, Take You on a Summer Fashion Trip to Paris—The Ticket Costs You Only

$39.50

Six new frocks have just arrived . . the six new frocks you'll see advertised in Harper's Bazar . . the six frocks that have adapted every new fashion for early Summer from Patou, Goupy, Molyneux, Chanel, Irene Dana. There are three for street—in printed crepe de chine **(far left, above)** . . in Flamingo crepe **(center, left)** . . in printed crepe **(center, right)**. One for afternoon, in chiffon **(far right)**. And two for evening, in chiffon, not sketched. Sizes 14-42.

The Four Deja Hats Sketched Adapt Models from Patou-Agnes-Valois-d'Aleo Modes! $15

Mandel's—Fourth and Fifth Floors.

MANDEL'S 75TH YEAR

The Delicious New Malted Fruit Drink

Get These Added Food Values Every Day in "MALTED RAISINS"

Your health and vigor depend upon vital health elements usually missing from the average diet. You can eat heartily—and starve! Avoid *malnutrition* by a daily drink of Malted Raisins, which gives you:

IRON—so essential in maintaining a supply of rich, red blood. Average adult requires .015 grams daily. Growing children need more.

VITAMIN "A"—so essential to growth. Builds up resistance to disease and infection.

VITAMIN "B"—which stabilizes the nerves, aids digestion, relieves constipation, and prevents stunted growth in children.

CALCIUM—so vital to normal heart action and stability of bone structure and teeth. Average adult requires .75 grams daily.

PLUS—all other vitamins naturally present in the ingredients used (which are predigested and not only digest easily but stimulate digestion of other foods).

TUNE IN W-G-N Malted Raisins Broadcasts

Baseball Games every Monday and Tuesday. Dance Orchestra 6:30 every Friday.

Watch for Announcement of Malted Raisins Prize Contest!

Just what growing Children need

Growing youngsters who fight shy of "balanced diets" and health foods welcome Malted Raisins like a long lost friend. And no wonder!

Here's a delicious malted fruit drink with a delightfully different flavor that they never think of in terms of "must." They're crazy about it!

You don't need to urge them to drink. They gobble Malted Raisins up whether served with ice cream, milk, and flavoring or with just plain milk.

And while they're enjoying their favorite drink, you know they are getting vital health nutriments—iron, calcium, Vitamins A and B—that give them rich, red blood, plenty of bone and tooth food, relieve fatigue, stimulate digestion, and balance their meals so as to prevent *malnutrition*.

The best of all—Malted Raisins is not heavy, rich or clogging. Its ingredients are all *pre-digested* and easily assimilated by the most delicate young stomachs. You and the children try it *today* at your favorite fountain.

Malted Raisins

TRADE MARK REG. U.S. PAT. OFFICE

LADAS MALTED RAISIN CO., CHICAGO, ILL.

544-550 W. Lake Street

DEALERS: Telephone Central 9766 for full particulars.

SUNDAY, MAY 25th

$2.15 Round Trip from Chicago to Milwaukee and RACINE

CHICAGO NORTH WESTERN LINE

From Wilson Ave. $2.00; Rogers Park $1.90; Evanston (Davis St.) $1.85; Highland Park $1.55

Children Half Fare—No Baggage Checked

Lv. Chicago	7:30 a.m.
" Wilson Ave.	7:43 a.m.
" Rogers Park	7:49 a.m.
" Evanston (Davis St.)	7:55 a.m.
" Highland Park	8:10 a.m.
Ar. Racine	9:07 a.m.
" National Ave.	9:40 a.m.
" Milwaukee	9:45 a.m.

Time shown is Central Standard—1 hour slower than Daylight Saving time

Returning, lv. Milwaukee same day 7:00 p.m. National Ave. 7:58 p.m.; Racine 8:25 p.m.

City Ticket Office
148 South Clark St., Phone Dearborn 2121
Passenger Information, Ph. Dearborn 2060

Chicago & North Western Railway

— DRESSES —

CLEANED

PRESSED AND FINISHED

Plain or Pleated SILK VELVET WOOL CASH and CARRY

87c

Ladies' Spring Coats and Men's Suits cleaned, pressed & finished at same price.

Repair Work Done at Lowest Prices

JANE CLEANERS

218 S. Wabash, Room 423

DELAWARE CLEANERS

36 W. Randolph St., 4th Floor

BORIC ACID is Good

But Not Enough

BORIC acid has always been a family remedy for sore eyes and as a trouble preventive for infants and children. Oculists recognize, however, the need of healing oils to repair damaged and irritated tissues. Iris contains camphor, menthol, sassafras, peppermint and witch-hazel as well as boric acid, chlorotone and zinc sulphocarbolate. Absolutely harmless and recommended by oculists everywhere. In sealed tubs with eye-cup, 50c and $1.00.

IRIS

For Sale at all Walgreen Economical and drug and toilet counters everywhere

HOPELESS OVER *Eruption on Face* **Tries Resinol Clears Skin Entirely**

"I feel it my duty to inform you of the wonderful success I have had with Resinol. Until I saw your advertisement I had given up hope of ever getting rid of the unsightly eruption which broke out on my face. I have been using Resinol about three weeks, and thanks to your wonderful salve my skin has entirely cleared up." (Signed)—C. C. [illegible], Mayflower Hotel, Miami Beach, Fla.

At your druggist's. For free sample, write Resinol Chemical Co., Baltimore, Md.

Advertise in The Tribune

SERVANTS JOIN INDIA'S FOREIGN CLOTH BOYCOTT

Refuse to Cook for Those in English Garb.

BY CHARLES DAILEY.
[Chicago Tribune Press Service.]
[Copyright: 1930: By The Chicago Tribune.]

CALCUTTA, India, May 19.—India's civil disobedience campaign, including the manufacture of illegal salt, raiding of the government monopoly salt factories, boycott of British made cloth and the picketing of liquor and opium shops, took on a new aspect today. Servants—even cooks and barbers—refused to serve wearers of clothes made of foreign fabrics.

Wants of natives, clad in homespun garments and Gandhi caps, were readily attended to by the Nationalist servants. Wearers of foreign made cloth merely received a shrug.

Fear Business Chaos.

Meanwhile, financiers of Calcutta, Bombay and other important cities have taken a gloomy view of the situation, particularly since the economic boycott has become increasingly effective.

An intensive effort is being made by the government to minimize the revolt campaign, since, with the Indian press virtually suppressed and a total printing holiday in force on Tuesdays and Wednesdays, the British press is ignoring or trying to minimize the nation-wide movement. Telegrams from the interior of daily happenings are often held up for several days by authorities.

The jute mills will renew a movement for reduced hours coupled with the entire closure for a fortnight in July. Cargo space is rapidly being created in both directions and on all lines. The India chamber of commerce has informed Lord Irwin, viceroy, that a continuance of the present political policy will lead to business chaos.

Mobs Besiege Salt Bins.

Rebel mobs are still besieging three government salt factories. Crowds of rebels are arriving in constantly increasing numbers to aid the salt war, particularly at Dharsana and Wadala. Police reinforcements have been rushed to the plants to halt any further raids on the bins.

Only five real leaders of the Gandhi campaign remain unjailed, and these are being closely watched. They are V. T. Patel, resigned speaker of the legislative assembly; Pandit Mallaviya, Pandit Motilal Nehru, Dr. Roy and Mrs. Sarojini Naidu, the present generalissimo. Pandit Jawaharlal Nehru, president of the all-India congress, is still imprisoned near Allahabad with his seat remaining vacant.

Throughout India, arrests of the congress presidents and secretaries continue. Thousands of ordinary rebels are being seized daily for participating in parades and picketing. They are being given swift sentences. Firearms are also being confiscated from holders of licenses.

Police Club Raiders.

BOMBAY, May 19.—(AP)—India's battle against the government salt monopoly continued unabated today, but there was no mass violence nor were there any serious clashes with the police.

The activities of civil disobedience volunteers centered chiefly around the salt pans at Dharsana and Wadala. At the latter place the police used their sticks to drive the raiders away from the salt pans, injuring seven. They perspired heavily at this task, for the volunteers worked in small groups, one batch rushing to get into the barbed wire inclosure while the police were busy driving another out.

To break up one such incursion by 200 nationalists, the police arrested 70, but 30 others got away with their hands full of salt. Spectators, meanwhile, squatted in the road and jeered at the police.

Hoot at Police.

The same system prevailed at Dharsana, where raids on the government salt works were instituted unsuccessfully last week by Mrs. Sarojini Naidu, woman leader of the civil disobedience movement.

Nationalists split into groups to provoke the police, while spectators chanted and sang nationalist songs. Wednesday is expected to be a critical day at Dharsana, for mass action by thousands of volunteers has been arranged for that date.

Most of the prisoners have been interned in a prison compound at Worli. Reports of mistreatment there caused some Hindus to go on strike in Bombay today. Some of the prisoners went on a hunger strike, alleging that cement had been put in their food. Prison officials denied it.

Bidapur, scene of serious rioting recently, has quieted down under more than ten days of martial law and the mills resumed their regular hours today, but will close a trifle earlier than usual because the curfew law is still in effect. Banks and branch postoffices also opened, and the Civil court went into session Saturday.

A government statement said most of the reports of mob atrocities in Sholapur at the height of disorder were false.

One development, which may have significance later, was the arrest today at Jhelum of a large party of Akalis [Sikh devotees], who were marching to Peshawar, key city of the Indo-Afghan frontier, to "express sympathy with the Pathans of that city." Police prepared to intercept another group of 100 Sikhs reported on the way.

Police Fire on Riot Mobs.

[Copyright: 1930: By the New York Times.]

BOMBAY, May 19.—Police rifles cracked again into riotous mobs in several parts of India today and in Multan, Punjab, a bomb was thrown among civil authorities, who, with police, were removing the property of a shopkeeper for the discharge of his water tax. Nine police, including the white superintendent, R. A. Hill, were injured.

In another clash near Lahore police who had been called to protect loyal Indians in a village outside Jhelum, fired buckshot into a crowd which wrecked the car in which Deputy Commissioner F. L. Brayne was traveling.

WINS DIVORCE AND $300,000

MRS. LOTUS ROBB SMITH.
[Muray Studio Photo.]

GAINS DIVORCE AND HALF MILLION FROM PUBLISHER

Reno, Nev., May 19.—(AP)—Lotus Robb Smith, New York actress, today was granted a divorce here from George C. Smith, member of the publishing firm of Street & Smith. They were married in Paris, July 28, 1928.

By an agreement made out of court, Smith will pay his wife $1,500 a month during the remainder of her life or until she remarries. It is understood there was a cash settlement of nearly half a million dollars.

Mrs. Smith alleged lack of affection on the part of her husband.

McAdoo to Defend Editor on Court Contempt Charge

Los Angeles, Cal., May 19.—[Special.]—The Los Angeles Daily Record today engaged William Gibbs McAdoo, ex-secretary of the treasury, to defend the Record on a citation to show cause why its publisher and two editors shall not be punished for contempt of court. The Record was made a court defendant Saturday when the Los Angeles Bar association brought court action, sponsored by Foreman Frederic Morris of the grand jury, to hold the newspaper guilty of contempt for publishing cartoons lampooning the grand jury, because the grand jury is to be construed as an arm of the court.

Ruth Chatterton Sued for $2,270 Dressmaker's Bill

Los Angeles, Cal., May 19.—[Special.]—Ruth Chatterton was sued in Superior court here today for $2,270, asserted due on a New York dressmaker's bill. The complaint says the actress paid $1,800 of an original $3,770 order.

Bike Riding Reds Smash British Consulate Windows

COLOGNE, Germany, May 19.—A band of communists on bicycles today swooped down on the British consulate here, and shouting "Hands Off India" and "Down with MacDonald," smashed all the windows of the buildings with stones. The band escaped before the riot squad arrived.

HECKLE BRITISH CHIEF FOR INDIA ON REVOLT MOVES

Ply Him with Questions in House of Commons.

BY JOHN STEELE.
[Chicago Tribune Press Service.]

LONDON, May 19.—Monday being the regular question day for the India office in the house of commons the afternoon was devoted to heckling Wedgwood Benn, secretary of state for India. Answering Commander J. M. Kenworthy, Mr. Benn said he had ordered an inquiry into the recent riots in Peshawar and the sittings of the committee would begin May 26. He declined to say whether the findings of the inquiry would be laid before the house of commons.

Answering further questions he promised to lay before the house a summary of the situation up to last Saturday as received from the Indian government.

Another question exacted the information that the salt tax, which has been selected by Mahatma Gandhi as the focus for agitation, amounts to between eight and nine cents per annum per head.

Ask About Red Activities.

Sir William Davison and the marquess of Titchfield, Tories, pressed home a series of questions about the bolshevist influence behind the Indian riots, the marquess declaring it was a fact that the sickle and hammer emblem was frequently seen in India. Mr. Benn insisted that he had no official information indicating communist influence. Davie Kirkwood, Clydeside, left wing Laborite, then injected:

"Is it not true that the unrest in India is due to the fact that we British have bled India white for the last century and a half?"

The speaker ruled the question out of order and Sir Assheton Pownall, Tory, returned to the attack on communist lines.

Urges Martial Law for India.

Brig. Gen. Clifton-Brown was told that martial law had been proclaimed May 16 in the city of Sholapur and had not been extended to any other part of India, upon which the general demanded to know why the government did not apply it to the whole of India and "cease fooling about with revolutionary anarchy?"

Mr. Benn ignored the question, and A. Fenner Brockway, Laborite, a pacifist leader in the war, asked whether there had been public floggings of Indians for breaking the curfew law. Mr. Benn declared he had no information on this point, except press reports, and Mr. Kirkwood again asked whether Mr. Benn has been acting any differently from Lord Birkenhead, his predecessor in the India office. There was no answer to this, but Mr. Benn was able to assure T. I. Mardy Jones, Laborite, his next questioner, that the story of the removal of Gandhi caps from Indians by British soldiers was quite untrue.

This information was greeted by conservative cheers, after which the hecklers turned on Foreign Secretary Arthur Henderson and gave him the usual weekly grilling about soviet propaganda in England.

"No Weakening of Control."

The Indian government, in an official communique today, stated that there is "no weakening of control" by authorities in India. It adds that there are signs of improvement in the revolt in several districts. The communique concludes by saying that the public as a whole is tiring of sympathy strikes and loss of business.

CAPTURE "KING" NAMED AS BOSS IN BOMB RACKET

Suspect Denies Part in Extortion.

"King George" Hillarbos, alias George Hillson, named by Frank R. Phillips, who was caught early Sunday morning in the act of setting a bomb, as the man who hired him and directed his operations, was arrested late last night on the south side by Patrick Roche, chief investigator for the state's attorney's office.

Hillarbos, said to have come here 18 months ago from Waukegan, was taken to the Criminal Courts building for questioning. He denied he knew Phillips or that he was in any way connected with his activities.

Roche received confidential information early in the evening as to where Hillarbos could be captured. He sent six of his men to raid the place in the hope of rounding up others of the gang, but only Hillarbos was found. He was held without being booked.

Accused as Extortionist.

Phillips accused Hillarbos of being the head of an extortionist ring and said that he had set off several bombs for him at $150 a bomb. Hillarbos' collections from Greek restaurant owners, coffee shops and places where gambling was conducted in a small way were considerable, according to Phillips, who is a former convict.

Roche and Assistant State's Attorney Wayland Brooks spent yesterday investigating Phillips' story and they and their assistants visited shop owners who had been threatened with bombing if they did not pay extortioners. The officials obtained several names to guide their investigation of the alleged bombing ring.

Trailing "Big Shots."

One name led to another, the investigators said, and late in the day they said they were on the trail of "the big men of the bombing industry." They could not reveal names, they said, but their information suggested that some well known criminals were back of "King George," who, the officials asserted, merely acted as a go-between so that the actual bombers, like Phillips, would not know the "big shots" for whom they were working.

Widow of Larry Semon Declares Intent to Wed

Los Angeles, Cal., May 19.—(AP)—Paul N. Boggs Jr., son of an oil executive, and Dorothy Dwan, motion picture actress and widow of Larry Semon, film comedian, filed application for a license to marry here today.

Feed Them Right *and* How They Grow

Look at this proud mother and father measuring their boy's height on Thompson's Life Line Chart. No wonder they are happy!

Two years ago the lad was two inches under average height for his age—and even ten pounds under weight for his height. But now he's up to normal in height and even a few pounds over average in weight. How did this boy make this astonishing progress?

Just one simple change accomplished the whole thing. Instead of urging him to drink a glass of raw milk two or three times a day mother added two teaspoonfuls of Thompson's Chocolate Malted Milk to the raw milk. After that he needed no urging.

The added food value in Thompson's gave this boy the extra nourishment he needed to grow at the proper rate. Sturdier bones and stronger muscles came naturally. His stomach very easily handled the additional food in this form, because Thompson's "Double Malted" process makes the most quickly digestible food.

Serve it at Home

Thompson's now prepare a special "Double Malted" Malted Milk already mixed with powdered chocolate to serve at home in a jiffy. Two teaspoonfuls in a glass of milk—a little shaking—that's all. Your druggist or grocer will be glad to deliver right now, today, the one pound can of this new Thompson's Chocolate "Double Malted". Order it now.

Gives it to your children for luncheon. It's so delicious it will make them eager for that best of all foods—milk. And it will do wonders for their health because Thompson's adds 75% to the food value of milk. Phone your druggist or grocer now.

FREE LIFE LINE CHART

Get Thompson's authentic Life Line Chart—Free! Keep track of each child's growth. Chart shows correct height and weight for every child from 2 years to 18—as fixed by highest authority.

With this chart you can tell whether your boy or girl is up to average. Measure them right on the chart just as in the picture above. A gift to parents from Thompson's. Send coupon at right.

THE LIFE LINE

FREE—6-foot Life Line Chart C. T. 5-20-30
Send name and address to Thompson's Malted Milk Co., Inc., Waukesha, Wis.

Name _____

Address _____ City _____

More Style · more Quality · more Value

AGAIN this Spring, Society Brand offers you decidedly more than other clothes. More character in the style—more originality and richness in the patterns—more freshness in the colors—more rugged endurance in the body of the cloth. In short, more genuine value all the way through.

Particularly notable are the
NEW STAUNCHLEY SUITS
$50
Others $45 to $85
Available at the Better Stores in Chicago

Society Brand Clothes
ALFRED DECKER & COHN, *Makers, Chicago, New York*

Saks-Fifth Avenue
NORTH MICHIGAN AT CHESTNUT

SAKS-FIFTH AVENUE'S
High-Low Heel
is a perfected "walking heel"

It's so important for the woman of fashion to have a shoe that's graceful and feminine enough to wear with afternoon costumes . . . and yet that's comfortable enough to wear walking! The High-Low heel was created by Saks-Fifth Avenue for just this purpose. No heel could be more light and graceful in appearance . . . no other heel gives such marvelous . . . and unsuspected! . . . comfort in walking.

The DAHLIA Sandal with the Fenton Last and high-low heel . . . in blue, brown or green kid.
15.50

"A Great Store in a Great City"
THE FAIR
Wabash, Adams and Southern Streets

Spanish Room
7th Floor
Tuesday, May 20, 1930
11 A. M. to 3 P. M.
SPECIAL CHICKEN DINNER
50c
OUR DAILY MENUS ARE ALWAYS INVITING
SPANISH ROOM—SEVENTH FLOOR

COURT REMOVES PERIL TO BILLION IN REALTY HERE

Kills Suit Attacking the Torrens System.

[Chicago Tribune Press Service.]

Washington, D. C., May 19.—[Special.]—Titles to more than a billion dollars' worth of property registered in the Cook county recorder's office at Chicago were safeguarded today by a decision of the United States Supreme court upholding the constitutionality of the Illinois Torrens act.

The highest court unanimously affirmed judgments of the Illinois courts dismissing a petition by Edward and Elin Eliason to compel the county recorder to cancel deeds to property bought by Charles and Carrie Wilborn and the Noel State bank of Chicago on the ground that the deeds were obtained with a forged conveyance.

Alleged Swindle Told.

Counsel for the Eliasons showed that they were holders of a certificate of title under the Torrens act which they trusted to one Napletone. The latter was alleged to have presented it, with a forged conveyance to himself, to the registrar and obtained a new certificate which he later sold to the Wilborns. Discovering the alleged forgery, the Eliasons demanded cancellation of the deeds and took the case to court on a plea that the statute deprived them of their property without due process of law.

County Recorder Clayton F. Smith bought and obtained the right to enter the case as party defendant when it was appealed to the United States Supreme court. Mr. Smith was represented by his attorney, J. Scott Matthews.

Justice Holmes, presenting the court's decision, held that the Eliasons assumed a risk when they trusted Napletone with their certificates and thus waived their constitutional rights.

Own Fault, Court Holds.

"There are plenty of cases in which a man may lose his title when he does not mean to," Justice Holmes wrote. "If he intrusts a check indorsed in blank to a servant or friend he takes a chance. So when he intrusts goods to a bailee.

"A man may be deprived of a title by one who has none; as when an owner who has conveyed his property by a deed not yet recorded executes a second deed to another person who takes and records the later deed without notice of the former. There are few constitutional rights that may not be waived.

"There is not the slightest reason to suppose that Napletone would have got a certificate on which the Wilborns could rely without the delivery of the old one by the appellants. As between two innocent persons one of whom must suffer the consequence of a breach of trust, the one who made it possible by his act must bear the loss."

Allies Set Fire to Billions in German War Debt Bonds

BY HENRY WALES.
[Chicago Tribune Press Service.]

PARIS, May 19.—Bonds to the value of 148,000,000,000 gold marks [$35,224,000,000], representing series "A," "B" and "C" of the German reparations bonds under the Dawes plan, today were formally burned before the representatives of the allied powers and the German delegate, today.

The destruction of the securities marks the opening of official operation of the Young plan for reparations with the Bank for International Settlements at Basel, Switzerland, receiving and disbursing payments.

Two ceremonies occurred, the first at the headquarters of the defunct reparations commission, where bonds to the value of 132,000,000,000 marks [$31,416,000,000], representing the scale payments from May, 1921, according to the Dawes plan schedule, and railway debentures amounting to 11,000,000,000 marks [$2,618,000,000], representing the first mortgage on the railroads, were burned.

Industry Bonds Up in Flames.

In the afternoon at the Bank of France 5,000,000,000 marks [$1,190,000,000] worth of bonds pledging Germany's industries were consumed by flames.

The ceremony was marked by auto da fe, with important and serious looking gentlemen in frock coats and white spats solemnly checking off the numbers of various bonds and placing them carefully in the chimney after insuring that the total number was present in the pile.

Then the French delegate lighted a match, but the solid mass of bonds refused to ignite. Someone placed a tissue paper beneath them and soon the flames were licking the billions of bonds. An acrid, thick white smoke poured in the room from the blazing parchment until the draught began sucking the fumes up the chimney.

The German representative breathed a sigh of relief as the flames flickered and only a little pile of ashes marked the remains of Germany's financial obligations under the Dawes plan, and left only a reduced total under the Young plan.

There was an identical scene at the Bank of France later, only there was less smoke and less flame from the smaller bundle of industrial mortgage bonds.

Watch on Rhine Ends.

Simultaneously Premier Tardieu, Foreign Minister Briand and War Minister Maginot formally notified the German ambassador, Herr von Hoesch, that the French military forces would begin the evacuation of the third zone of the Rhineland immediately, and that the last pollu will have left German soil by June 30 as agreed at The Hague.

Premier Tardieu instructed Paul Tirard, president of the Rhineland high commission, and Gen. Guillaumat, commanding the army of occupation, to proceed without delay in retiring the soldiers across the frontier back into France.

They acknowledged the orders and assured the premier that the final zone, including Mayence and the Palatinate, would be freed within a few weeks. Only a few small scattered detachments of troops are left in certain centers while affairs will be wound up when the last garrison is withdrawn from Treves. Ambassador von Hoesch thanked the French officials for speeding up the liberation of Germany and promised there would be no unfriendly demonstrations by the local populace attendant with the withdrawal.

STRUCTURAL IRON UNION DEMANDS WAGE INCREASE

Members of the bridge and structural iron workers union met last night at 938 West Madison street and dicided to demand a wage of $1.70 per hour, effective June 1, and to strike if the demand is refused. Their present scale is $1.62½ per hour under an agreement which expires May 31.

Joseph Corr, business agent, said he would present the ultimatum of the union to E. M. Craig, secretary of the Building Construction Employers' association. A conference is to be held. It is understood the employers will oppose a wage increase.

At present there are but 400 members of the union employed, officials of the union said, and there are 2,000 waiting for jobs which are expected to be open this summer.

EVACUATION OF RHINELAND TO BE BEGUN TODAY

WIESBADEN, Germany, May 19.—(AP)—The final evacuation of the Rhineland occupied area, for more than a decade the goal of German diplomacy and the dream of the German people, will begin officially tomorrow.

The custodian of German properties today received notification to this effect from the supreme command of the French army of the Rhineland.

Details of the program of evacuation were not given, but the actual movement of French soldiers is expected to begin some time this week. The troops at Landau, Germersheim, Kaiserslautern and Treves will probably be the first to go. The entire operation may be finished by May 30.

PUBLISHERS OF 14 STATES OPEN MEETING TODAY

Representatives of more than 250 newspapers in fourteen states and the province of Ontario will meet at the Morrison hotel today and tomorrow for the annual May convention of the Inland Daily Press association. The business will consist largely of reports on investigations made by the newspapers on service, advertising rates, cost finding, and like subjects.

Will V. Tufford, secretary-treasurer of the association, said yesterday at a directors' meeting that "interesting revelations in the policies of small papers toward national advertisers and chain store influences in the smaller cities" would be made during the meeting.

Officers of the association are: President, E. H. Harris, Richmond [Ind.] Palladium; first vice president, Fred Schilplin, St. Cloud [Minn.] Times, and Mr. Tufford.

Boy Scouts Almost Ready to Organize Cub Packs

The first formal step in the Boy Scouts' new younger boy program will be taken this evening at a meeting in the City club. Plans for organizing cub packs for boys 9 to 11 years throughout Chicago will be made, E. Urner Goodman, scout executive of Chicago, announced yesterday. Presentation of the cubs' program will mark the real beginning, Mr. Goodman said, of the four year expansion and maintenance program which is to be made possible by the $1,250,000 campaign now in progress. At present $826,884 has been raised.

ALL YOU PAY IS BALANCE DUE ON THIS ACCORDION

$3 WEEKLY

Just think a regular professional piano accordion for only the balance which is less than one-third of original value.

$49.70

OPEN EVENINGS

WURLITZER

329 So. Wabash

PLEADS ALIEN'S RIGHT TO DECIDE WAR FEALTY VOW

MacIntosh Citizenship Appeal Argued.

New York, May 19.—[Special.]—The appeal of Prof. Douglas Clyde MacIntosh, professor of theology at Yale, from the decision of the United States District court in Connecticut denying his application for citizenship was argued before the federal Court of Appeals today.

Prof. MacIntosh, a native of Canada, was represented by John W. Davis before the court, composed of Judges Martin T. Manton, Thomas W. Swan and Learned Hand.

Prof. MacIntosh, an ordained Baptist minister, when asked to take the oath of citizenship in Connecticut, reserved for himself the right to bear arms without first judging of the necessity of the occasion, submitting a memorandum in which he said: "I believe in the general form of the government of the United States, but I do not regard it in all respects as ideal."

Depends on Personal Belief.

According to his counsel, Mr. Davis, Mr. MacIntosh represents himself as unwilling to subscribe to the code, "My country, right or wrong," believing that he should be first guided by his duty to his Christian principles.

Judge Manton interrogated Mr. Davis concerning his client's attitude toward the government's right to draft him for duty. Mr. Davis replied that conscientious religious objectors had been excused from military duty from the revolutionary war to the late world war and that it was unjust to demand that prospective citizens subscribe to an oath to which even citizens are not held.

Nurse Also Appeals.

The appeal in the case of Miss Marie Averil Bland, a private nurse, from a decision similar to that in the MacIntosh case, is scheduled for argument tomorrow. Miss Bland, also a native of Canada, who was a nurse during the world war, is the daughter of an Episcopal minister and says her personal religious beliefs will not permit her to bear arms against her fellow man, although she is willing to serve this country as a nurse in time of war.

He Mixes Canned Heat and Bay Rum; Drinks and Dies

Bloomington, Ind., May 19.—[Special.]—James H. Eaton, 57, is dead here from drinking canned heat and bay rum.

FRANCE AROUSED BY WARLIKE TONE OF DUCE'S TALKS

Situation Compared to Days of 1914.

[Chicago Tribune Press Service.]

PARIS, May 19.—The inflammatory speeches of Premier Mussolini, with accompaniment of military displays, are beginning to arouse comment from the French press, which, however, keeps a calm and dignified attitude.

Following Il Duce's warlike speech at Florence and the great review of Fascist forces Saturday, the semi-official Temps tonight devoted an inspired editorial on his threatening words, and comparing the present situation with pre-war days in 1914, when bellicose verbiage was flourishing beyond the Rhine.

"Disquieting Spirit."

"The tone of the last discourse by Sig. Mussolini reveals the existence of a disquieting spirit across the Alps, the same as before the world wide calamity," says Le Temps, "when one could hear imperial voices across the Rhine deliver the same threatening sayings. That was when the former kaiser believed that his high and mighty and disdainful expressions and threats could increase Germany's prestige or create a diversion of internal troubles."

"But such catastrophies as the world war must not be envisaged with Sig. Mussolini, who has political and moral courage which the downfallen Hohenzollern ignored."

Calls Attitude Deplorable.

The majority of the press here term the Italian attitude as "deplorable," as it threatens to remove all hopes of a Franco-Italian accord.

This morning the Daily Volonte issued a warning to Mussolini declaring that if Italy is ever fool enough to declare war, she will be confronted with a union of France and England, and even Germany, who will rise to defend her interests.

FARMER KILLS HIMSELF.

Harrisburg, Ill., May 19.—(AP)—John Brannock, 55, a farmer living near Carrier Mills, committed suicide today by shooting himself.

May Sale

Lingerie Pajamas Negligees

The second week of our sale features new shipments which have arrived to replenish the stocks . . . the extreme values should be an interesting inducement to brides preparing their trousseaux and for the summer wardrobe.

Lingerie

$3.75 $5.75 $8.75 $11.75

Gowns, Slips, Teddies, Dance Sets and Step-ins

Pajamas and Negligees

$16.50 $22.50 $29.50

A fascinating collection of Lounging Pajamas, Tea Gowns, Hostess Gowns, Boudoir Negligees and Robes

LESCHIN—318 MICHIGAN AVENUE—SOUTH

ADVERTISE IN THE CHICAGO TRIBUNE

THE FAMOUS SCENIC ROUTE TO CALIFORNIA

thru SCENIC AMERICA not around it!

THE famous *Scenic Route* is the one rail line that strikes right thru the heart of the Rockies and the Sierras—an incomparable panorama of the natural beauties of the great mountains of the West.

You go to Denver, the mile high city; on to Colorado Springs and the Pikes Peak region; pass between granite walls of the Royal Gorge (or by motor ride over the world's highest suspension bridge); cross the Continental Divide at Tennessee Pass; stop over in historic and unusual Salt Lake City (sufficient time is allowed to visit the Mormon Tabernacle and hear the famous organ recital); cross Great Salt Lake and the huge salt beds; climb the high Sierra Nevadas; roll down beautiful Feather River Canon (the scene of gold rush excitement in '49) and on to glorious California and the blue Pacific—with the Orient beyond.

The famous *Scenic Route* offers cool summer travel and the most modern trains of finest equipment for complete comfort. Here is an ideal vacation—a tour thru untellable magnificence. Get complete information on low excursion rates, thru Pullmans from Chicago, and stopovers, from your ticket agent.

S. J. OWENS
General Agent
BURLINGTON ROUTE
179 West Jackson Blvd.
Wabash 4800 Chicago

J. L. HOHL
Assistant Traffic Manager
DENVER & RIO GRANDE WESTERN R. R.
110 So. Dearborn Street
Randolph 1064 Chicago

JOHN J. GROGAN
Assistant Traffic Manager
WESTERN PACIFIC R. R.
105 West Adams Street
Randolph 3562 Chicago

THE MEN'S STORE, MONROE at WABASH

TWO TROUSERS

Give Special Emphasis to the Outstanding Value of these

SUITS

at $55

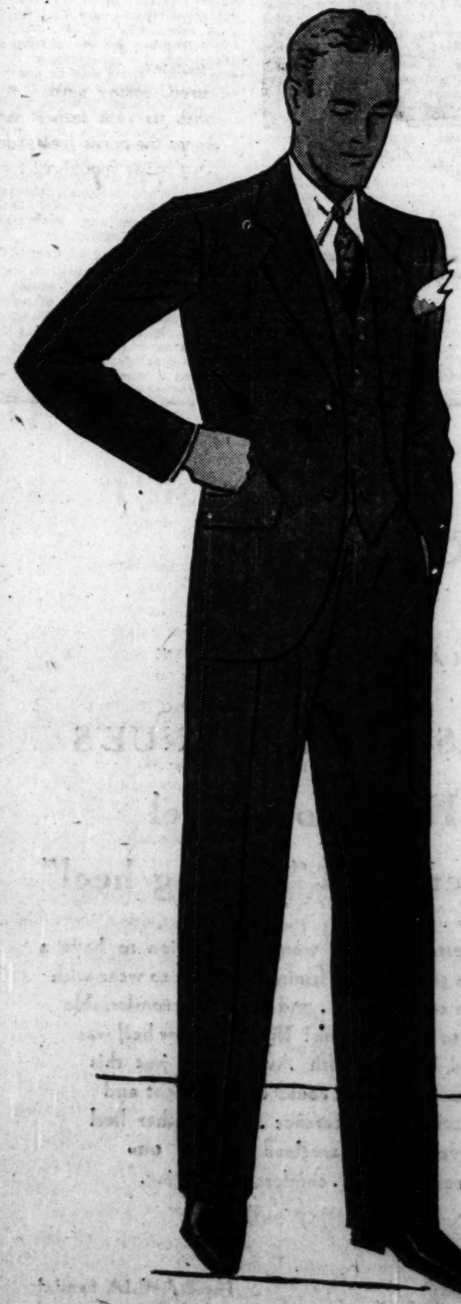

Two trousers mean extra wear—mean that always there's a fresh pair of trousers in readiness. So it's immediately obvious that there's substantial economy as well as practical convenience, in owning one of these suits.

Included are small all-over designs, stripes, solid colors. The woolens are most attractive, and serviceable. The very best looking we could find for these suits. You'll find the values worth examining at $55.

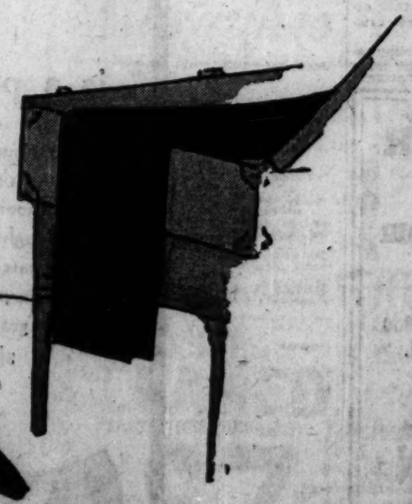

CARSON PIRIE SCOTT & CO

AVIS, GRUNDY IN HOT RACE FOR SENATE TODAY

et-Dry Issue Figures in Pennsylvania Primary.

[Chicago Tribune Press Service.]

Philadelphia, Pa., May 19.—[Special.]—The Republican primary fight which for more than two months has raged in Pennsylvania with intense bitterness came to an end tonight with all factions claiming victory. The voters go to the polls tomorrow. The outcome of the primary is in doubt.

Ambitious Republicans have made the campaign a veritable scramble for place with four candidates for the United States senate and the same number of aspirants for the governorship. On the Democratic side there was no contest, the ticket slated by the Democratic state committee being unopposed.

Charges and counter charges of corruption and double dealing were almost daily features of the campaign.

Davis Has Organization.

While the result of the campaign is admittedly in doubt, it is apparent that a great advantage lies with the faction controlling the organization and machinery best equipped for getting out the vote. The faction is the Philadelphia organization, supporting James J. Davis, secretary of labor, for United States senator and Francis Shunk Brown for governor.

Reports from upstate counties indicate that Mr. Davis will run far ahead of Mr. Brown outside of Philadelphia, and that he probably will be the winner over Senator Joseph R. Grundy, his principal opponent. Francis B. Bohlen, wet candidate for senator, is expected to run third. Webster Cardeld Drew of McKean county, lacking the support of any organization, will poll a small vote, it is declared.

Upon the vote of Philadelphia and Pittsburgh depends the result of the contest. If Brown and Davis can carry Philadelphia by 175,000 or 200,000 and take Pittsburgh by a substantial vote, they should win, with former Gov. Gifford Pinchot and Grundy running second for governor and senator, respectively.

What Observers Say.

While the campaign managers of Thomas W. Phillips, wet gubernatorial candidate, and Bohlen, his running mate for the U. S. senate, declare they have a chance of winning, it is generally agreed by those who are supposed to know their politics that they will run third in the race. The vote cast for them, however, may turn the scale in favor of another candidate. If there should be an undercurrent of wet sentiment in Philadelphia, sufficient to be translated into votes for Bohlen and Phillips, the Davis-Brown chances of victory would be greatly reduced.

In the governorship fight it is the wets against Brown, who favors a referendum on the prohibition question. The wet managers are frankly endeavoring to attract as many votes as possible from Brown in order to help in the nomination of Pinchot, a confessed dry.

Should Pinchot be nominated the wets plan to precipmt a state ticket in the general election and make a vigorous campaign on a straight wet and dry issue.

MIAMI POLICE ARREST CAPONE FOR THIRD TIME

For the third time in 10 days Alphonse Capone was arrested on a vagrancy charge in Miami last night. Miami's chief of police, Guy C. Reeve, held the gangster and his companion, Al Prignano, believed to be the former Chicago alderman, as the pair were about to enter the American League boxing show.

They were taken to police headquarters, according to an Associated Press dispatch, but were released after each had posted a $100 bond. Both returned to the boxing arena, and will be arraigned in Municipal court this morning.

Other developments yesterday in the fight Florida authorities are making to eject Capone from the state, included the ruling appointing a master in chancery to hear the testimony in the padlock proceedings against Al Capone's winter palace. Judge Paul D. Barns entered the ruling after Capone's attorney, Vincent C. Giblin, asked him some time would be needed to obtain defense testimony protesting the padlock. Depositions of two Chicagoans who have visited the estate will be taken, he said. Giblin also announced that Capone will leave Miami for Chicago this week.

Pennsylvania Primary Rivals

JOSEPH R. GRUNDY.
[Pacific and Atlantic Photo.]

JAMES J. DAVIS.
[Copyright: Moffett Photo.]

CHILDREN WIN NEW CHANCE FOR GUILTY MOTHER

Mrs. Nellie Smith, 25 years old, mother of three young children—one of them a baby in arms—was one step nearer probation yesterday when Judge Harry B. Miller in the Criminal court indicated that he would be lenient with her for the "sake of the children." She was convicted last week on a charge of burglary along with her husband, Edward Smith, 36 years old, and John Pociak, 30 years old. The men were sentenced to the penitentiary.

Attorney Thaddeus C. Tudor, representing Mrs. Smith, pointed out to the judge that under the law burglary is not a crime for which probation can be allowed. He agreed to let her plead guilty to a charge of receiving stolen property. This was done and she is now subject to probation when the case is called again on May 26.

"I am not granting you a chance because of yourself," said Judge Miller to the woman whom he called a "Fagin" last week. "It is because of your children and especially the baby that I am inclined to give you another chance."

Yesterday, the coffee did not taste just right—you blamed the pot.

Today, it was not up to standard — you say it's your fault—the cook's—the way it was made.

You're wrong. It's the coffee—so why not blame it?

You can stop all uncertainty by never using anything but McLaughlin's Manor House Coffee.

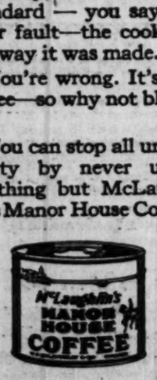

FRELINGHUYSEN IS OUT OF RACE FOR SHORT TERM

[Chicago Tribune Press Service.]

Trenton, N. J., May 19.—[Special.]—Former United States Senator Joseph S. Frelinghuysen, candidate for the Republican senatorial nomination in New Jersey, today requested the secretary of state to withdraw his name for the short term nomination, thereby leaving Dwight W. Morrow, ambassador to Mexico, the only Republican candidate for both the long and short terms.

J. S. FRELINGHUYSEN.
[A. P. Photo.]

Like Mr. Morrow, Mr. Frelinghuysen had his name in for both terms, the long term beginning on March 4. Congressman Franklin W. Fort, a dry, who is the third man in the G. O. P. primaries, is running for the long term only and never considered contesting the short term nomination.

This means that, if he defeats State Senator Alexander Simpson, Democrat, at the general election next fall, Mr. Morrow will go to the senate until March 4 anyway, completing the unexpired term of Walter E. Edge, now ambassador to France.

The reason for Mr. Frelinghuysen's withdrawal is attributed to an opinion on his part that he stands a better chance of winning the nomination if his name appears only once on the ballot. Many persons, not conversant with the election laws, might think that by voting for him once they had also voted for him as a candidate for the long term. On the same theory, Mr. Morrow's chance of winning the long term nomination would be somewhat impaired by being the only candidate to appear twice on the ballot.

Mr. Morrow faces a hard battle. Those in close touch with the campaign that he is making against his two opponents do not minimize the combined strength of these two men, while a third factor has suddenly, and quite unexpectedly, entered.

It is reported that the great liquor interests in New Jersey, instead of supporting the man who has pledged his word to try to repeal the eighteenth amendment, are going to back Mr. Frelinghuysen.

Faced with the dilemma of supporting Mr. Morrow and deserting her own brother, or supporting her brother and deserting Morrow, Miss Margaret Fort, sister of Congessman Fort, today decided in favor of her own family ties. She resigned from the campaign committee of the ambassador whom she had urged from the very beginning as an ideal candidate for United States senator from New Jersey.

OFFICIALS PLEDGE PROTECTION FOR CLEANING PLANT

Chief of Police Harry McInnes of La Grange and several members of the village board were called before Chief Investigator Pat Roche of the state's attorney's office yesterday and questioned on the troubles of the cleaning and dyeing concern of Abarbanell Brothers. Irving Abarbanell last week told the prosecutor that during a recent strike at his plant the police of the village had allowed union pickets to intimidate his employes and customers.

The chief denied that he had intentionally allowed Abarbanell to be harrassed. He and the other officials promised to give the Abarbanell plant all the police protection that is necessary to prevent any damage and to protect the employes and patrons of the company.

Roche said he would continue his investigation.

MONEY for TAXES

$10 to $300

Loans on your Signature only

Don't worry about how to pay your taxes. Come and get the money without co-makers, without mortgages. It's the logical way to borrow.

Legal Rates

LOCAL LOAN CO.

UNDER STATE SUPERVISION

27 W. Washington St. Rand. 6210
1200 N. Ashland Ave. Brun. 3100
8335 S. Halsted St. Went. 4150
4010 W. Madison St. Kedzie 3900
4013 Milwaukee Ave. Avenue 1400
8 N. Ogden Ave. Haymarket 4700

"Palmolive, blended of the cosmetic oils of olive and palm, we find, is an excellent skin cleanser. Its careful use results in fine textured, satiny skin. A thorough cleansing with its rich lather morning and evening keeps the pores free from the accumulations that cause blackheads and eruptions."

THE MARINELLO COMPANY
America's Great Beauty School

"We recommend Palmolive"

say the great MARINELLO Beauty Schools

"because it assists in our own treatments"

"THE bland olive and palm oils in Palmolive Soap are nature's great cosmetic oils," the heads of Marinello teach their students of beauty culture. And they say, further, that "its rich lather gently cleanses the pores, keeps the texture fine, the surface satiny."

Every year thousands of Marinello graduates join the ranks of professional beauty operators. There are, today, over 50,000 graduates . . . trained, skilful professionals who have the benefit of the Marinello background, with its twenty years of scientific research on beauty culture.

What Marinello means

The name Marinello represents a high standard of scientific beauty culuture. It is nationally recognized, not only by the smartest women in America, but by State Boards, State Examiners and Health Departments. Professional operators, you know, must pass many examinations before they are eligible to serve you. And no Marinello graduate has yet failed to pass a state examination, according to the heads of these 15 schools.

Think what it means, then, to have such a group of schools advise one particular soap! Such approval is authoritative! And such approval is given to Palmolive!

The pores must be carefully yet thoroughly cleansed of impurities every single day. Some soaps may irritate the skin. Palmolive does not. It cleanses safely and keeps the skin soft and smooth at the same time. That is why such experts as Marinello advise it.

The heads of the greatest chain of beauty schools in the world—with fifteen schools and over 50,000 graduates—explain how this olive and palm oil soap helps to keep the skin lovely

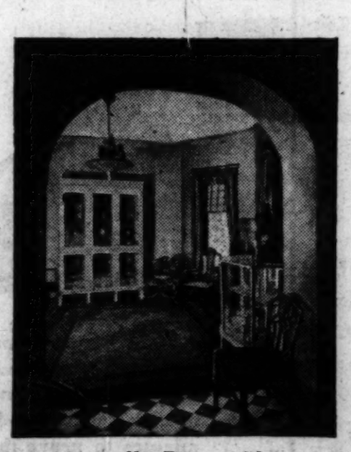

Palmolive is made of vegetable oils. It is not artificially colored. It needs no heavy perfume to mask undesirable fat odors. It is a true beauty soap.

"The basis of skin loveliness," heads of Marinello say, "is the properly cleansed skin. In our instruction in the care of many types of complexions, we urge the proper use of soap in dermatological hygiene, laying great stress upon the soap itself that is used.

"In conjunction with our special creams—Marinello Astringent Cream and Marinello Acne Cream, for instance—we find Palmolive Soap a valued auxiliary."

Use Palmolive this way

With both hands massage Palmolive lather into the skin. Rinse with warm water, then with cold. And after that you're ready for powder and rouge. Use Palmolive for the bath, too. Take the advice of Marinello and 19,800 other great experts both here and abroad. They know.

Retail Price 10c

3909

The following well-known Marinello Beauty Shops in Chicago are happy to join in this endorsement of Palmolive Soap.

Ashland Beauty Shoppe, 8010 S. Halsted St.
Marinello Shop, 5414 N. Clark St.
Marinello Shop, 17 N. State St., Suite 1503
Ethel M. Butler Beauty Shoppe, 209 S. State St., Suite 424
Helen Marie Shop, 8056 S. Racine Ave.
Miss Letty Brooks, 6753 Stony Island Ave.
Loyola Marinello Shoppe, 1303 Loyola Ave.
South Shore Marinello Shop, 7052 Oglesby Ave.
Eastman Beauty Shop, 438 W. 63rd St.
Charl-Ed Beauty Shoppe, 541 E. 79th St.
Kathryn's Mirror, 7654 N. Paulina St.
Cecile Marinello Shoppe, 7517 Coles Ave.
Ruby H. Halsberger Beauty Shop, 202 S. State St., Room 620
Marinello Beauty Shoppe, 2926 E. 79th St.
Mathiel Beauty Shoppe, 11501 Michigan Ave.
Betty Jane Beauty Shop, 55 E. Washington St., Room 628
Marinello Beauty Shop, 5955 Broadway
Hillman's Beauty Shop, 507 W. 69th St.
Marinello Shop, 2516 N. Clark St.
Howard Marinello Shop, 1637 Howard St.
Maison Louis, 15 S. Crawford Ave.
Rose Emily Beauty Shop, 5527 Wentworth Ave.
Marinello Loop Beauty Shoppe, 32 W. Randolph.
Bryn Mawr "L" Beauty Shop, 1113 Bryn Mawr Ave.
Marinello Beauty Shop, 3129 S. Halsted St.
Marinello Approved Beauty Shop, 108 N. State St., Suite 602
Rose Mary Beauty Shoppe, 4641 N. Kedzie Ave.
Oriental Beauty Shop, 32 W. Randolph St., Room 802
MacLeod Beauty Shop, 55 E. Washington St., 707 Pittsfield Bldg.
Jean Maggi Beauty Salon, 1642 E. 55th St.
Marinello Approved Shop, 1552 Morse Ave.
Marinello Approved Shop, 5414 N. Clark St.
Marinello Shop, 3849 W. 26th St.
Marinello Beauty Shop, 11112 Michigan Ave.
Powers & Erickson, 220 S. State St., Room 604
Villa Beauty Shop, 3614 N. Crawford Ave.
Rasmussen Beauty Shop, 556 Diversey Parkway
Marinello Shop, 1539 Morse Ave.
Rinard Beauty Studios, 47 E Superior St.
Marinello Beauty Shop, 3301 W. 26th St.
Sherwood Beauty Shop, 4128 Sheridan Rd.
Marinello Beauty Shop, 2958 W. Jackson Blvd.
Lillian E. Tesmer Shoppe, 209 S. State St., Room 1012
Marinello Shop, 1403 E. 64th St.
Marinello Beauty Shop, 6052 South Park Ave.
Veazey Beauty Shoppe, 2056 N. Clark St.
White House Beauty Shop, 1507 Foster Ave.
Winckler's Beauty Shoppe, 4770 Lincoln Ave.
The Juliette Shoppe, 442 Irving Park Blvd.

BE DIFFERENT IN A DAY

When Others Are All the Same

You Need the Mood OF SPRING BE A MASTERPIECE IN A BODY-GLOVE

1 They are awfully nice, so soft and pliable.
2 They feel so wonderful next to the skin.
3 They make your figure look so YOUNG and you feel YOUTHFUL, too.
4 They take away that awful bulge in the front.
5 You will feel graceful and WELL GROOMED.
6 They just hold you differently than anything else in the world and are NOT made of rubber.

Try One *Today* and Look *Stunning*

Call in and see one for yourself. It will give us great pleasure to fit and explain the garment to you.

BODY-GLOVE CO.

928 Stevens Bldg. Harbor 6002 — 17 N. State St. Chicago

CHICAGO—DETROIT—MILWAUKEE—SYRACUSE, N. Y.

(ADVERTISEMENT)

Middle Age Is the Dangerous Age

As middle age approaches, there is a tendency among most men and women to decreased physical exertion and increased nervous activity, the latter a result of the growing demands of business, professional, social and domestic life.

The increased mortality at these ages would indicate some undue or increasing strain in our modern mode of existence, or a lessening resistance to disease. To meet this critical period successfully, certain principles of living should be followed.

Exercise—

After 35, strenuous, competitive exercise, such as tennis, baseball, football, boxing and wrestling, should be followed with great caution, as the strain on the heart and circulation may be injurious.

The habit of regular outdoor exercise should be fully established. Walking, rowing, swimming, hunting and fishing are all outdoor sports that can be followed into old age and are usually automatically self-regulated so that over-exertion or undue fatigue is not likely to occur. Billiards is an excellent indoor form of exercise and very helpful to the man in middle age.

Diet—

As middle age advances, the consumption of meat, all flesh foods and salt should be decreased, and that of fruit and vegetables, especially those of bulky character and low food value (such as spinach, lettuce, tomatoes, carrots, turnips, watercress, celery, parsnips) should be increased. The leafy vegetables are valuable for their vitamines. Constipation should be combated by proper diet, exercise, and the regular use of water between meals, especially before breakfast.

Mental Hygiene—

The habit of system and order in business methods; the avoidance of nervous worry over trifles; the facility of playing and following some hobby aside from business, and thus avoiding a lopsided use of the brain functions; courage, poise, self-control—all of these are almost magical in their protective influence during the perilous middle period. For this is when men and women break down more frequently from the cumulative effects of pin pricks of worry and nerve strain rather than from the sword thrusts of heavy cares and troubles.

Periodic Health Examinations—

There is probably no measure for the benefit of both men and women generally that has received such overwhelming scientific endorsement as that of a yearly health examination. The Life Extension Institute has examined nearly a million men and women in the past sixteen years. It has demonstrated according to independent and unassailable scientific authority that the death rate among people who take such examinations can be substantially reduced and an equivalent degree of physical suffering, unhappiness and life failure wiped out.

By such examinations minor defects that would otherwise develop into full-fledged diseases can be detected and corrected. Faulty living habits that cause organic strain can be pointed out and the various types of infection that constantly injure the tissues and cause organic disease can be located and attended to.

The Life Extension Institute was the pioneer in establishing and popularizing such periodic health examinations. The Institute has established in its Western Headquarters in the Tower Building, 6 North Michigan Boulevard, Chicago, a health examination unit similar to that which it has at its Home Office in New York City, with every scientific facility necessary to the making of these critical and searching examinations.

Free Books on Health—

If you are interested in the Institute's health service, for yourself or any member of your family, send in the coupon below for further information and many interesting free reprints on the subject, including the booklets, "How to Live Long," "Hygiene at Middle Life" and "Prevention of Organic Disease."

The Life Extension Institute is carrying on a national educational campaign to disseminate knowledge on correct personal hygiene and to teach people the value of periodic health examinations by the family physician, by the Institute, or any other approved scientific center. The Institute has been carrying on this work for more than sixteen years, and knowledge of its scientific work has reached all parts of the world.

These Life Extension examinations are available for men and women everywhere, as the Institute has medical examiners in all the principal cities and towns of the United States and Canada and in several foreign countries.

The Institute renders no treatment, performs no operations, but makes a scientific survey of your life and body to determine the need for medical treatment, for correction of defects, or the regulation of ways of living. In addition, the Institute will place before you the consensus of opinion of the foremost scientific authorities on the right kind of living habits. Send in the attached coupon for further information, or you are cordially invited to visit the Institute's headquarters in Chicago.

Life Extension Institute, Inc., 6 N. Michigan Blvd., Chicago Central 3945

Please send me, free of charge, your booklets on the prevention of disease and the extension of human life.

Name .....

Address .....

CT-20

SPONSORS CHEER AS BLACK HORSE TROOP RIDES OUT

New Crack Cavalry Unit Has First Drill.

(Picture on back page.)

Chicago's new Black Horse troop last night made its first public demonstration in a full dress drill, accompanied by its mounted band, in the arena of the Chicago Riding club, Erie street and McClurg court.

Society was there to view the new troop and 36 piece mounted band. The troop was organized by Chicago business men following the first announcement early in 1929 that a fund of $225,000 was sought to finance a Black Horse troop and band, "to be made up of the finest young men in Chicago." It was organized for the purpose of forming a crack troop to be used as a guard or honor when distinguished visitors came to Chicago.

Mustered Into State Service.

The troop was mustered into state service and federally accepted as Headquarters troop, 106th cavalry, Illinois National Guard on April 27, 1929. Later a committee headed by Mrs. Waller Borden chose a dress uniform for the troop. It is a dragoon uniform worn by troopers of 1812.

Preceded by the band, which also rode black horses, the troop entered the arena in single file to applause. Maneuvers continued for more than an hour. The troop is commanded by Capt. Chauncey McCormick.

High black patent leather boots, reaching above the knee in front; tight fitting breeches of white flannel; wide white leather belts; black blouses, also tight fitting, adorned with white fourragere, metal epaulets, white chevrons and silver piping on the collar, and white gloves constituted the uniform.

Boxholders View Maneuvers.

Among those who occupied boxes at the exhibition were:

Mrs. Rockefeller McCormick and her guests, Mrs. Chauncey Blair, Mrs. Francis J. Johnson, Harry Wilmerding and James Keeley.

Col. and Mrs. William Pelouze, Mr. and Mrs. A. W. Cutten, Dr. and Mrs. Alfred Crofton and Mr. and Mrs. Leonard A. Busby.

Miss Caroline Kirkland and her guests, Mr. and Mrs. Samuel Insull, Mr. and Mrs. Robert Maynard Hutchins, William McClure, Rear Admiral Norman Blackwood and J. W. Kirkland.

Mrs. Chauncey McCormick and her guests, Mrs. Waller Borden, Col. and Mrs. George Tayloe Langhorne, Capt. Hans W. Nachtigall, Col. George Voevosky and Henry Porter.

Gen. and Mrs. Frank R. Schwengel, their daughter, Miss Jeannette Schwengel, and their guests, Mr. and Mrs. Allen B. Ripley and Mr. and Mrs. James R. Offield.

Col. and Mrs. Horace E. Thornton of Rockford.

Mr. and Mrs. Rosecrans Baldwin and their guests, Mrs. John Winterbotham, George Nothrop and Mr. and Mrs. Richard Henry Little.

Mr. and Mrs. William Wrigley Jr., and their guests, Mr. and Mrs. Philip K. Wrigley and Dr. and Mrs. Mark W. Trude.

Mr. and Mrs. Melville E. Stone.

Mr. and Mrs. Eames MacVeagh and their guests, Mr. and Mrs. Edward Bennett, Mr. and Mrs. Shreve C. Badger and Mrs. Morris Johnston.

Mr. and Mrs. George A. Ranney and Mr. and Mrs. Robert J. Dunham.

Col. and Mrs. Thomas R. Gowenlock and Maj. Gen. and Mrs. Roy D. Keehn.

Maj. Gen. Keehn conceived the idea of organizing the troop soon after he assumed command of the 33d division, Illinois National Guard. Col. Gowenlock is chief of staff of the 33d division.

SEIZE AUDITOR ON CHARGE OF $36,000 THEFT

William F. Gaertner, 43 years old, former auditor for the James E. Berry Sons company, petroleum dealers at 6 North Michigan avenue, was arrested last night at his home, 6200 South California avenue, on a warrant charging him with a $36,000 embezzlement. He had been pursued to California and back. When a police squad reached Gaertner's residence, his spinster sisters at first refused to admit them and denied their brother was in Chicago. The squadmen found him in a bedroom closet, buried under a hamper of soiled clothes.

REVEAL WEDDING OF F. J. LEWIS TO MISS JULIA DEAL

(Pictures on back page.)

The marriage of Miss Julia Mildred Deal to F. J. Lewis, 63 year old multimillionaire roofing manufacturer, building contractor, and philanthropist., on Nov. 12, 1928, in Phoenix, Ariz., was announced yesterday by the bride's parents, Mr. and Mrs. Henry Morris Deal, 4919 Washington boulevard.

Following the marriage, which was performed by the Rt. Rev. D. J. Gereke, Roman Catholic bishop of Arizona, Mrs. Lewis made her home in Tucson, where she has lived most of the time since, it was explained by her sister, Miss Mary Deal of the Washington boulevard address.

"Mrs. Lewis has not been in good health and that is why she did not return to Chicago with Mr. Lewis," Miss Deal said. "As for their reasons for keeping the marriage secret until now, they are personal and I am not in a position to explain them."

It was announced that Mr. and Mrs. Lewis will be at home in Chicago after June 1 in the Lewis residence at 4929 Woodlawn avenue. Mrs. Lewis is in Tucson, her sister said, and Mr. Lewis has gone to join her there.

Mr. Lewis, who is head of the manufacturing company bearing his name, is a Knight of St. Gregory, an honor bestowed by the pope, and vice president of the Associated Catholic Charities.

DETECTIVE SHOT, RETURNS FIRE AS GUNMAN FLEES

Detective Charles McCann of Sergt. Walter Miller's bureau squad was shot in the leg by one of two hoodlums whom he tried to question at Chicago and Crawford avenues as he was going to work at midnight last night.

McCann was on his way from his home at 1419 North Lawler avenue and was waiting to meet Sergt. Miller when he thought he saw a holdup in progress about midway in the block. When he announced himself at a distance of a few feet one of the men fired a volley of shots. McCann fell and returned the fire as the two fled.

Among those attracted by the shooting was McCann's brother, James, 1637 North Sayre avenue, who was on his way home from a union meeting. He took McCann to the Robert Burns hospital, where it was said that his wounds were not serious.

SCHOOL GROUP ACCEPTS TERMS OF AIR LEASE

Approves Land Rental at Municipal Field.

BY ROBERT WOOD.

Indication that the board of education has arrived at terms for the Municipal airport lease which are agreeable to the board as a whole was seen yesterday in the action of the committee on buildings and grounds. The committee accepted the report on the new terms, which grew out of a conference with city and aviation officials, and instructed the boards' attorneys to draw up a lease on that basis.

The new terms call for a 50 year lease on 585 acres of school land at Clearing. The proposed lease will contain a clause which would make it possible for the city or the schools to terminate the lease at the end of 20 years. Discussions yesterday indicated that city officials and the airport interests may object to this clause when it comes up before the city council.

By the terms of the proposed lease the city is to pay the schools $25 an acre for the property for the first ten years, $27.50 for the next five years, and $30 an acre per year for the following five year period. Rental for the remainder of the lease, should it be renewed, is to be six per cent of a valuation to be set by appraisers.

Sees Advantage to Schools.

The subcommittee of the buildings and grounds committee headed by Trustee Louis E. Meyers, reported in part the following reason for the recommendation of the proposal:

"It has not been possible to lease this land at satisfactory prices, in view of which the agreed rental of $25 per acre for the first ten years seems to be entirely justified and satisfactory from the viewpoint of the board of education. Also there is the matter of the escape from special assessments." By the new lease the city is to pay all such assessments.

Trustee Carter Blatchford introduced a resolution which asked that a disinterested lawyer be retained to give an opinion on the right of the school board to lease property for airport purposes or for any other purpose.

Protest Beacon Service.

Meanwhile operators at the Municipal field were protesting against the failure of the electricians on the airport staff to turn on the landing beacons at night for planes not on scheduled runs. The protest grew out of the report that flyers bringing pictures of the Kentucky Derby into Chicago Saturday night were forced to make haphazard landings in the dark after circling above the airport several times waiting for the landing lights to go on.

Walter W. Wright, city director of aviation, stated that the matter was being investigated. Airport operators and aviators declared that failure to light up the city field at night for incoming planes was a frequent occurance.

LOBBY COMMITTEE WILL MAKE REPORT ON HUSTON INQUIRY

Washington, D. C., May 19.—[Special.]—Senator Thomas J. Walsh [Dem., Mont.] announced tonight that a formal report of the lobby committee's investigation of the part played by Claudius H. Huston, chairman of the Republican national committee, in the activities of the Tennessee River Improvement association, a Muscle Shoals lobby, will be submitted to the senate tomorrow.

Earlier tomorrow the lobby committee will not only resume its inquiry into the affairs of the Anti-Saloon league with F. Scott McBride, the general superintendent, on the stand again, but also will decide whether it will summon Joseph Radlow, partner of Henry L. Goldhurst in Kable & Co., the now defunct Wall street bucket shop through which Bishop James Cannon Jr. traded in marginal stock speculations.

The committee's investigator returned from New York today with copies of the letters, telegrams and cablegrams exchanged between Goldhurst and Cannon.

CRADLE OF DEEP AUTHOR INJURED IN AUTO CRASH

(Picture on back page.)

Baltimore, Md., May 19.—[Special.]—Joan Lowell, author of "The Cradle of the Deep," was injured in an automobile crash near Hyattville, Md., today. She is in a hospital here for treatment of a bruised shoulder and arm and possibly a fractured rib.

According to the police, Miss Lowell, who in private life is Mrs. Thomas Buchanan of New Hope, Pa., was motoring from Washington to Baltimore when another machine swerved in front of the car in which she was riding.

Miss Lowell was thrown to the floor of the machine and later was brought to this city by a state policeman and F. C. McCormick of Brooklandville, Md. She was treated in the accident department of the hospital and later taken to a private room for further treatment and observation. Her condition is not serious, physicians said.

Miss Lowell, it was said, had been visiting friends in Washington last night and was returning here early today when the accident occurred.

Miss Lowell married Thomas Buchanan, a playwright, and last year made it known that she was contemplating a divorce from him in New York.

FOUR HURT IN STORE FIRE.

East St. Louis, Ill., May 19.—(AP)—A fireman and three other persons were injured today when fire, following gas explosion, destroyed a grocery store. The explosion was believed to have resulted when a lighted match ignited escaping gas.

EXCURSION
CLEVELAND
Saturday, May 24
$7.00 Round trip
Modern Comfortable Coaches

	Special Train Central Time
Lv. Chicago, La Salle St. Station	10:00 PM
Lv. Englewood	10:13 PM
Lv. South Chicago	10:22 PM
Lv. Whiting	10:29 PM
Lv. Indiana Harbor	10:38 PM
Lv. Gary	10:45 PM
Ar. Cleveland (Eastern Time), Union Station	6:30 AM

Returning Sunday, May 25

	Eastern Time
Lv. Cleveland, Union Station	10:30 PM
Ar. Chicago (Central Time)	5:30 AM

Sale of tickets limited to capacity of train

CONSULT AGENTS
LA SALLE STREET STATION
163-165 WEST JACKSON STREET

New York Central

CARSON PIRIE SCOTT & CO

A Cape Frock *Chooses Polka-Dots for Its Medium* $19.50

Large polka-dots happily express the jaunty air of this silk frock. The cape is detachable, there is a roll collar georgette, and the skirt, flared with godets, is scalloped onto a fitted hipband. Black, navy and green. 16 to 40. May also be had in prints.

A Bolero Frock *Chooses to Effect The Favored Print* $19.50

Dignified and smart in its simplicity, this printed silk frock has horizontal tucks and shirring to make the hipband snugly fitting. The collar and cuffs are of white georgette. In navy, brown, green and black, in sizes 36 to 42. $19.50.

The Moderate-Price Frock Section.

Fourth Floor, Wabash.

It's Take-a-Picture Week ...and we're ready for you!

HERE you'll find a fresh stock of Kodak Film, a wide choice of Kodaks and Brownies in colors, and salesmen who are ever ready with helpful hints on picture making.

Remember, too, to bring your Picture Week films to us for finishing. Our staff of photo finishers will handle your negatives and prints with the utmost care, for the quality of your snapshots is as important to us as it is to you.

Two Kodak Hours Weekly—Thursday, Columbia Chain and extra stations. Friday, N. B. C. Blue Chain and extra stations. Watch radio page.

Eastman Kodak Stores Co.
133 North Wabash Ave.

Just like Getting the IRONER FREE!

WHEN you buy a THOR COMBINATION you are really getting the ironer FREE, for both ironer and washer are now offered at a price usually asked for a washer alone. The Thor is a quality washer—built for service.

LIBERAL ALLOWANCE FOR YOUR OLD WASHER

$1.00 DOWN Easy Terms

Phone For FREE TRIAL

REAL VALUE! $79.50

A limited number of Thor No. 2 demonstrator washers at this low price!

Thor Attachment Ironers, $49.50

NEW IMPROVED MODELS ON DISPLAY ONLY AT AUTHORIZED DEALERS OR

Thor ELECTRIC SHOPS

DIRECT FACTORY STORES . . . HURLEY MACHINE CO.

202 S. WABASH (NEAR ADAMS) WABash 7945

(America's Most Beautiful Washing Machine Store)

3004 Lincoln Av. BUCkingham 0900	4831 S. Ashland BOUlevard 4610	714 E. 79th St. VINcennes 6016	2610 Milwaukee ALBany 2124
6051 S. Halsted NORmal 0224	11444 S. Michigan PULlman 2640	1120 W. 95th St. BEVerly 6340	1950 Lawrence LONgbeach 6228
EVANSTON 1521 Sherman GREenleaf 4646	331 North Cicero ESTerbrook 0168	ALL STORES Except Loop Store OPEN EVERY EVENING	BERWYN 6341 W. 22nd BERwyn 4636
MAYWOOD 7 N. 5th Avenue MAYwood 511	WAUKEGAN 226 N. Genesee ONTario 6812	OAK PARK 118 N. Marion VILlage 5153	HAMMOND 643 Hohman Street HAMmond 6086

DID YOU EVER DICTATE A LETTER to the EDIPHONE?

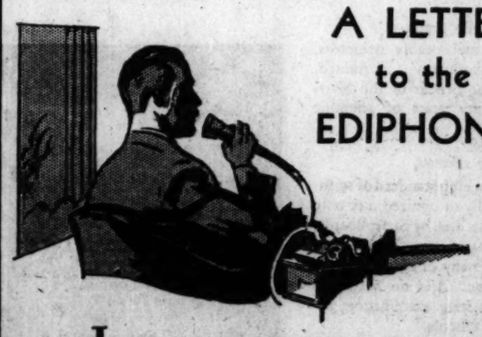

If you haven't, you will enjoy the difference. Imagine dictating a letter as easy as telephoning—you just pick up the receiver and talk. Take ten minutes to prove this at your desk. There's no obligation.

Say it to the

Ediphone

Edison's New Dictating Machine

Call Franklin 6206
EDWIN C. BARNES & BROS.
173 West Madison St.
A unit in the Ediphone National Organization

SAMARIA 1930 WORLD CRUISE

CEYLON . . . JAVA . . . INDO-CHINA . . .

Leave the catamarans at anchor at Colombo . . . the Tamil boys diving for coins . . . wander on past the Sinhalese vendors of quaint ivory and ebony carvings . . . luxuriant Oriental flowers about you . . . Ceylon-green mountains behind you . . . in front a cool, tropic sea . . . your ideal dream come true! Just one of the leisurely visits ashore on the Samaria World Cruise.

Sailing Westward from New York Dec. 3; San Diego Dec. 18; Los Angeles Dec. 19; San Francisco Dec. 21 . . . Back in New York April 12. Let us tell you about it. You'll be as enthusiastic over the remarkable itinerary as cheered over the low cost. Cunard and Cook's 179 years of experience and tradition are behind this cruise . . . your guarantee of a perfect voyage.

Your Local Agents or

CUNARD LINE
346 North Michigan Ave., Chicago
or
THOS. COOK & SON
350 N. Michigan, at the Bridge, Chicago

The High-spot of Hospitality on Manhattan..

Now Open with Complete Service

A new hotel for modern-minded guests who value a Times Square location, excellent food and delightful service. Comfortable beds and cheery outside rooms which are light, airy and flooded with sunshine down to the second floor. Directed by S. Gregory Taylor, who has made such notable successes of the Hotels Montclair and Buckingham.

Single Rooms with tub and shower, $3, 4, $5
Double Rooms with tub and shower, $4, $5, $6

RESIDENTIAL: A few terraced rooms and suites by the month at attractive prices.
RADIO (Stromberg-Carlson) in every room.

42nd — 43rd Streets West of Broadway

The Dixie Hotel

CENTRAL UNION BUS TERMINAL
Located in The Dixie Hotel Bus connections for all parts of the U. S.

Try This Japanese Foot Remedy

Costs Little and Makes the Feet Feel Fine

Foot sufferers, gather round; get right up close and listen. Here's good news for you.

The real "Corn Killer" is here at last. Ice-Mint, the New Discovery made from a Japanese product, is said to surely and quickly end all foot misery.

Hard corns, soft corns, or corns between the toes, also toughened callouses, just shrivel up and lift off easy. It's wonderful. There is no pain or soreness when applying Ice-Mint or afterwards, and it doesn't even irritate the skin.

Think of it; just a touch or two of that cooling, soothing Ice-Mint, and real foot joy is yours.

Ice-Mint prevents foot-odors and keeps them sweet and comfortable. It is the real Japanese secret for fine, healthy little feet, and keeps you free from foot troubles. Every person who has suffered with stubborn corns or tender feet can appreciate the cooling, soothing comfort that it brings; especially women who wear high heeled shoes, and men who have to stand all day on their feet. Try it. Get a few cents worth of Ice-Mint from your druggist today and give your poor, tired, suffering, burning feet the treat of their lives. There is nothing better.

Ice-Mint Co., Binghamton, N. Y.

Our Depositors

find our location convenient, our service prompt and courteous, and our officers prepared to lend money on good names and security.

Your business invited

CHICAGO BANK OF COMMERCE
Henry S. Heaschen, President
Dearborn and Madison Sts.
Capital, Surplus and Reserves $5,100,000

High Test! Marquette CEMENT

–Endures like an honored name

Advertise in The Tribune

Subscribe for The Tri

TEST JAYWALKER EDICT; ARREST 38 IN NEW YORK

Pedestrian Made to Wait for Crossing Light.

BY TOM PETTEY.
[Chicago Tribune Press Service.]

New York, May 19.—[Special.]—The inalienable right of all New Yorkers to thrust their limbs under passing automobiles and offer themselves as sacrifices to the bumpers of wayward trucks was challenged today by Police Commissioner Grover A. Whalen.

The edict on jaywalking was a sort of farewell gesture on the part of the commissioner, who is planning an early retirement, but it was entered into enthusiastically by traffic policemen and pedestrians alike.

There were 38 arrests, including 22 motorists and taxi drivers, who made their right turn into traffic at their usual speed, not realizing that the open season on pedestrians had been closed. Those captured "red-footed" today will see Chief City Magistrate William McAdoo tomorrow morning and out of the lot one specimen will be selected for Mr. Whalen's test tube.

Not So Sure of Court Test.

The commissioner is not at all sure that the ultimatum against jaywalking is lawyer-proof and plans to take his test case to a higher court. Mayor James J. Walker also doubts the legality of the edict.

The day for Mr. Whalen's tilt with the 6,000,000 dawned through rain clouds, but the commissioner was unperturbed. He was firm in his resolve there would be no puddle jumping. Twenty-five raincoated policemen stood outside the commissioner's office.

"Go," ordered the chief, "to the four corners and let there be no jaywalking. Speak kindly but firmly. Tell them that green means go and that red means stop. Let no one, motorist or pedestrian, violate the light and let no one cross except at street intersections. And," concluded the commissioner, twirling his mustache neatly, "bring me in a test case."

Pick Four Test Corners.

The twenty-five marched bravely into the streets to meet the 6,000,000 dividing into smaller groups they stood guard at 23d and 4th avenue, 31st and 4th avenue, 27th and 4th avenue, and at 37th and 8th avenue. There already was a two-week old guard at 34th and 7th avenue in front of the Pennsylvania station.

These four test corners had been kept secret, for Mr. Whalen did not want New York to know where the law would strike first. For a time the cops continued their arm swinging practice. It was raining hard and nobody would pay them any attention. Then the noonday crowds came out and the cops went into action.

The first pedestrian to get a summons was in a hurry to cross 8th avenue. The following dialogue was overheard:

"Where do youse think youse is going? asked the cop politely.

"Aw, you guys make me sick," responded the prospective test case. "I gotta get to my office."

The pedestrian walked on and into the arms of another cop who signed him up in his little date book.

Woman Gets Lecture, Not Ticket.

Over on 6th avenue an elderly lady with a Queen Victoria hat and no umbrella lifted her skirts and skipped into the traffic stream. A cop blew his whistle, halted the rush and gave her a lecture in the middle of the street. She did not get a summons, as the police were not arresting women nor girls this afternoon.

BISHOP H. P. ABBOTT WILL RETAIN PLACE, SAYS CHURCH HEAD

Providence, R. I., May 19.—(AP)—Bishop James De Wolf Perry, presiding bishop of the Episcopal church in America, announced today that, at his request, the Rt. Rev. H. P. Almon Abbott, bishop of Lexington, Ky., has withdrawn his resignation.

BISHOP H. P. ABBOTT.

This action, Bishop Perry said, results from correspondence he has had with Bishop Abbott and officials of the Lexington diocese and from the conviction that "the best interest of the church would be served by the continuance of Bishop Abbott in his jurisdiction."

Bishop Abbott resigned after the Rev. Julius A. Velasco, Dayton, Ky., was acquitted in an ecclesiastical trial on charges brought against him after his marriage to a Roman Catholic girl. Bishop Abbott claimed the verdict was a reflection on his integrity.

Hunt Body of Girl Who Disappeared from Ship

The disappearance of Miss Phyllis Mericle, 21 years old, 287 Hickory street, Hinsdale, from the steamer Bainbridge, on which she took passage on Friday from Chicago to Benton Harbor, remained a mystery last night. She was missed when the boat was about 12 miles off the Michigan shore. Her suitcase was found in her stateroom, but there was no note or other clew to indicate a suicide motive. Coast guards at St. Joseph, Mich., were watching the shore yesterday for the young woman's body.

Yeggs Blow Safe in West Side Store; Get $4,000

Safe blowers, some time during the week-end, chopped a hole in the wall of the Leader Department store, 1537 West Chicago avenue, eluded an intricate burglar alarm system, and forced the safe with nitroglycerin, muffling the explosion with bedding they found in the store. The burglary was discovered yesterday by employés. The store manager, Otto Zodicka, estimated the loss in currency at $4,000.

Trio Take 70 Canaries in Holdup of Pet Shop

Seventy caged canaries, worth about $500, and $40 in cash were obtained by three robbers who held up Mrs. Hermine Engelmann yesterday in her pet shop at 1646 Larrabee street. They escaped in a sedan.

LEVINE, IN EUROPE WITH MABEL, SAYS DIVORCE 'ABSURD'

[Chicago Tribune Press Service.]

PARIS, May 19.—Rumors that Charles A. Levine, first trans-Atlantic passenger, is coming to Paris to seek a divorce in order to marry Mabel Boll, the "diamond queen," gained momentum today when Mr. Levine, accompanied by Mabel and her new steak eating Schnauser, arrived unheralded in Europe.

The report here is that Charles was trying to get one of those "Mexican" divprces, but he denies it.

"The whole thing is utterly absurd," declared the flying junk dealer. "We just came over to spend a little vacation at Carlsbad. There is nothing unusual in the fact that Mabel is in town. We are good friends, you know."

LANE H. S. PLAN CALLED ORNATE; DELAY IS ASKED

Construction of the new $6,500,000 Lane Technical High school, to be erected at Addison street and Western avenue, may again be postponed and all bids for its construction rejected. This was indicated yesterday when a subcommittee of the building and grounds committee of the board of education reported that it considered the building too ornate and recommended the plans be sent back to the architect for revision and all bids be rejected. Bids are to be received today and will be passed on Monday.

ROB MUNICIPAL COURT BAILIFF.

Sol Netzer, a Municipal court bailiff, was robbed of $170 and two diamond rings yesterday afternoon by two men who gained entrance to his apartment at 914 Sunnyside avenue on the pretext of being friends of the family.

... Ready now—
Inspection by Appointment...
Two Room Suites and Single Rooms at the DRAKE

The Drake's Newest Feature—a delightfully appointed two-room suite—which has been individualized so as to make it distinctly your own. Period furniture against gayly colored chintz hangings. Harmony and good taste everywhere. A suite you will be proud to acknowledge as home—with servant and upkeep apartment problems banished.

Live at the DRAKE

Courteous Drake Service—combined with the distinction of the Drake address, its delightful location on the Lake, and proximity to the Loop makes life in this charming hotel suite a decided pleasure.

Telephone: Superior 2200
By appointment, our attendants will show you the suite and discuss rentals and arrangements.
Single and double rooms at attractive rentals for extended occupancy.

The DRAKE *Hotel*

Under the famous Blackstone Management
Lake Shore and Upper Michigan Avenue

EXECUTIVE COMMITTEE and ADVISORY BOARD

B. F. Lindheimer
Cornelius Teninga
Albert W. Swayne
Jacob L. Kesner
Henry E. Hedberg
Charles E. Fox
Richard M. O'Brien
Edw. M. Bertha
James E. Bistor
Barnet Hodes
W. B. Frankenstein
Newton C. Farr
Oscar C. Hagen
Murray Wolbach
Lee J. Lesser
John F. Hahn
Geo. R. Hemingway
Joseph Rosenberg
Walter W. Ahlschlager
David Schetnitz
Geo. F. Leibrandt
John Hammond
Carrie F. Aaron
Wellington Walker
George W. Kemp
Harry Joseph
Harry Engelstein
Henry Paschen
Henry Schoenstadt
Geo. W. Reinecke
Ronald Brunswick
John T. Wheeler
Bartholomew O'Toole
Hugh McLennan
John B. Mallers, Jr.
Milton S. Plotke
Newton B. Lauren

UNITE TO FIGHT

Excessively High Real Estate Taxes

JOIN NOW

Association of Real Estate Tax Payers of Illinois

An association organized not for profit, for the purpose of united protection for Illinois Real Estate Tax Payers in matters of taxation and legislation, and to prevent inequitable tax burdens on real estate.

Association of Real Estate Tax Payers of Illinois

State Bank Building
120 South La Salle Street

Randolph 5280

CARSON PIRIE SCOTT & Co

Sale

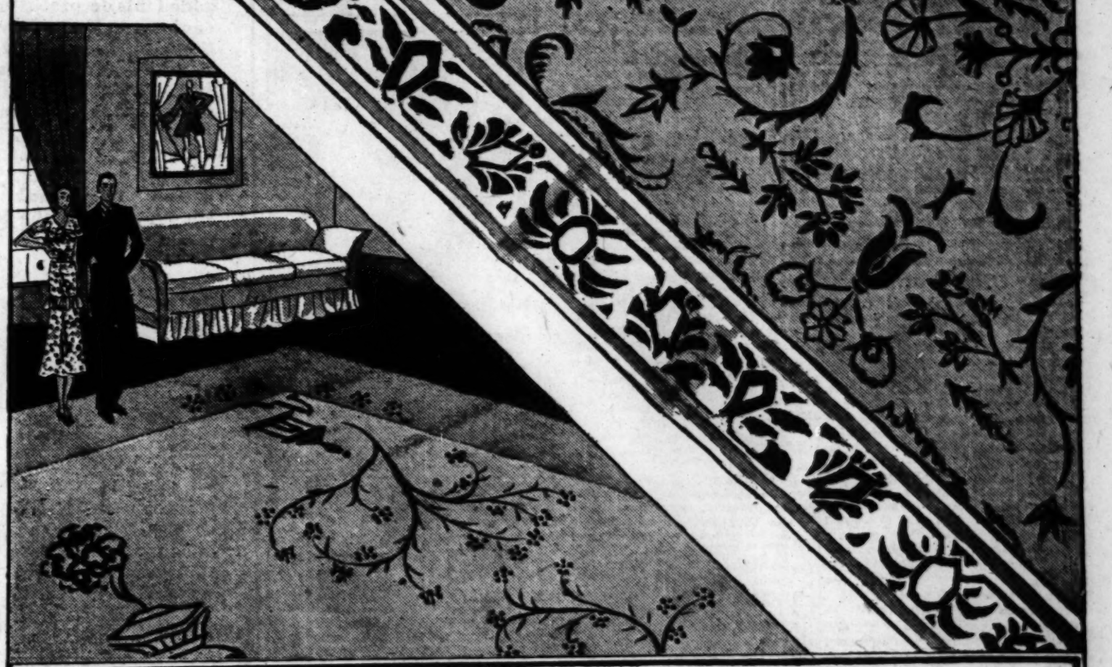

Exceptionally Fine

Oriental Rugs

At Exceptionally Low Prices

NEW floor-coverings for every room in the house—from the living room right down to the tiniest hallway! And such really remarkable values—the prices scarcely seem possible when you see the rugs. Each one is an outstandingly fine example of its type. Take account of your floor-covering needs now—and fill them at a substantial saving.

The Sarouks 9x12 Size, $475

These fine Sarouks have been selected for their designs, color, and quality. Intricate patterns, rich colors of rose, wine, and blue make these rugs outstanding among Orientals. $475.

The Lillihans 9x12 Size, $225

The wonderful color artistry of the Orient and the skilled workmanship of the weaver have combined to make these Lillihans rugs to be proud of. At the exceptionally low price, $225.

Chinese Rugs 9x12 Size $189

Only a few of these desirable rugs are available. They are noteworthy for their rich, clear tones, and the distinctive character of their designs. They are a most unusual value at $189 each.

Chinese Rugs 9x12 Size $275

An unusually fine collection of these beautiful rugs, each one selected with great care. Rich shades of rose, blue, taupe, wine, and mulberry are included in the wide color assortment. $275 each.

Scatter Sizes, Too, Greatly Reduced $9.75 to $89

Beloochistans, 2½x4-ft. size, $9.75.
Hamadans, 2½x4-ft. size, $15.
Lillihans, 2½x5-ft. $21.
Mosoul, 3½x6-ft. size, $29.50.
Lillihans, 3½x5-ft. size, $50.
Sarouks, 4x7-ft. size, $89.

The Extended Payment Plan Here—

Do you know about Our Extended Payment Plan? It is applicable not only in the Rugs, but throughout all the Household Sections, if the total expenditure amounts to $100 or more. Ask for further details if you are interested.

Ninth Floor, North, State.

Visit the Health House—Health and Educational Exposition. Coliseum, May 17th to 25th. Tickets at Information Bureau, Third Floor.

...ttality

CHICAGO GREAT WESTERN RAILROAD
MINNESOTAN is the fastest OVERNIGHT TRAIN TO Rochester
(Central Standard Time)
Lv. Chicago . . 8:00 p.m.
Ar. Rochester . 7:00 a.m.
Comfortable trip every mile of the way. Latest equipment, carrying modern coaches, club-lounge car, chair cars and sections. Pullmans may be occupied in Rochester till 8:00 a. m.
In Rochester the Great Western Station is most conveniently located—only 2 blocks from business section, Cities Buildings, hotels, etc.
$22.45 ROUND TRIP
In Rochester, six months' limit. Tickets on sale daily good in Pullmans upon payment of usual charges.
Tickets and details at
111 W. Jackson St. Chicago Wabash 2881
Grand Central Station Harrison and Wells Ph. Harrison 2289
Chicago Great Western

EDUCATIONAL

RACINE MILITARY ACADEMY
Day School occupying the buildings and grounds of Racine College. College Preparatory course fitting for modern business activities. Military guidance based on individual instruction, all athletics, swimming, horsemanship. Summer School for Boys, 7-17. Address the Headmaster, Box T, Racine, Wisconsin.

Northwestern University
Evanston and Chicago, Illinois
Complete Schools. Day and Evening Courses. Write for Bulletin.

LIBERAL ARTS, MUSIC, ART, COMMERCE. Day and Evening Classes. Teaching and Secretarial courses. Free Bulletin. Address 1913 Webster or phone Lincoln 7415

Fully accredited day and evening high schools and junior college; also practical commercial courses of collegiate grade. Free catalog. D. R. LA SALLE ST. CENTRAL 6767.

Our Depositors
...d our location convenient, our service prompt and courteous, ...d our officers prepared to lend money on good ...nes and security.
Your business invited
...HICAGO BANK ...F COMMERCE
...ney S. Houghton, President
...rborn and Madison Sts.
...pital, Surplus and Reserves $5,100,000

...ribe for The Trib...

YOUTH ADMITS RIBBON KILLING OF HOUSEWIFE

Burglar Tells Slaying, Then Makes Denial.

(Continued from first page.)

bers Fail observed against descriptions of the fugitive car. By midnight they had traced the car to Putscher.

For 15 hours on Friday a Berwyn police squad lay in wait at the home of Putscher's parents, 1815 South Wesley avenue, Berwyn. At 5 o'clock that afternoon the pair of burglars drove up, were seized and relieved of the .45 caliber pistols they were carrying.

Both youths readily confessed the Berwyn burglaries and others in Cicero, Oak Park, and Austin. They said they had disposed of most of their loot through pawn shops, but led Lieut. Marshall to a caché along a creek at 45th street and Harlem avenue, Oak Forest, where they had hidden six pistols, three watches, and a quantity of cheap jewelry pending a deal with a pawn broker.

Sent to Detective Bureau.

It was Putscher's operations in the Austin district which prompted Berwyn police to send the prisoners to the detective bureau late yesterday. Under Stege's questioning McKinley said Putscher had told him he was "working" in the neighborhood of the Helsing apartment on the day of the murder.

In examination of Putscher Stege led up to the murder casually. He first won the prisoner's admission that he had tried to rob other apartments in the building. When finally Stege sprang the question "What happened between you and Mrs. Helsing?" Putscher blanched and began to confess it.

In a hunt for Mrs. Helsing's two fur coats, stolen by the strangler, Berwyn police brought into the station Miss Killian, who is 22 years old, and her sister, Rosalie, 20, who was a friend of McKinley. The sisters, who live at 2611 South Clarence avenue, Berwyn, denied they had ever received gifts from the burglars.

Parents of Killer Shocked.

Putscher's parents seemed stunned by their son's confession. The father said the boy had told him he was employed in a north side bowling alley. The mother said she had always believed him a dutiful son because he never failed to come home at 5:30 p. m. for dinner.

The elder Putscher is employed at the Hawthorne plant of the Western Electric company, where Reuben Helsing, husband of the slain woman, is an auditor. Young Putscher had also worked at the Hawthorne plant, but had been laid off about the time of the murder.

South Chinese Rebel Army Beaten; Marches on Hankow

BY JOHN POWELL.

[Chicago Tribune Press Service.]

SHANGHAI, May 19.—The victory of the Cantonese troops loyal to the central government over the Kwangsi rebels after a year of civil war in south China has precipitated a sensational development in the south China military situation due to the decision of the defeated Kwangsi forces and the "Ironsides" troops to attempt a dash toward the Yangtze valley for the purpose of capturing Hankow.

According to a dispatch from Canton, the loyal Cantonese troops under Gen. Chen Chi-tang have occupied the strongholds of Kewjiesien and Sunchowfu, in the province of Kwangsi. After the occupation of the towns Gen. Chen discovered that the Kwangsi rebels and the "Ironsides" troops had evacuated the province and started to march northward through Kwangtung and Kiangsi provinces, joining with communists and other anti-Nanking elements who were formerly under Gen. Tang Shen-tse of Hunan province.

30,000 Troops in Pursuit.

As a result of this development, the loyal Cantonese commanders, Chen Chi-tang and Chu Shao-liang, hurriedly returned to Canton yesterday from the Kwangsi front and announced their intention immediately of leading an army of 30,000 troops northward. The situation has thus developed into a race between the two armies.

The Canton air force of ten bombers and thousands of Cantonese troops are now evacuating Wuchow and other parts of Kwangsi. They are going to Canton to prepare for a campaign in central China on the side of Gen. Chiang Kai-shek's nationalist forces, which are now engaged in combat in eastern Honan.

A military report from Nanking today claims the nationalist government forces are advancing westward along the Lunghai railway from Suchowfu toward the northern rebel forces entrenched in the vicinity of Lanfeng, several miles east of Chengchow, Honan, where Gen. Feng Yu-hsiang's headquarters are located.

U. S. Women in Peril.

Washington, D. C., May 19.—(AP)—The state department today announced it had received information that five of the 25 magisterial districts of the province of Kwangtung, China, were in the hands of Red forces under Chute Ma Tse-tung. The information was telegraphed by David C. Berger, American consul at Swatow, Kwangtung, who reported that conditions in the interior of the district were chaotic. Mr. Berger said he had instructed the American women missionaries at Chiaying to go to Swatow immediately.

The state department recorded the following Americans as residing at Chiaying:

Mrs. George Campbell, address not given; Miss Louise Campbell, Toledo, O.; Miss Anna Forster, Buffalo, N. Y.; Maurice A. Ahern, Hartford, Conn.; Martin F. Barry and Francis Donnally, Ossining, N. Y.; William J. Downs, Erie, Pa.; John J. Driscoll, Girardville, Pa.; Charles C. Eckstein, Charles P. Hilbert, Patrick F. Malone, Hugh C. McKernan, and William M. O'Brien, all of Mary Knoll, N. Y.; John D. Gallagher, Boston; Maurice P. Gleason, St. Louis.

Mrs. Richard S. Folsom

One of Chicago's most vivid personalities, and scion of a "First Family," says: "It's astonishing how American Family Flakes protects the most delicate pieces, and leaves them spotless and soft and lovely as though they had just been purchased." For there is nothing in American Family Flakes to harm the daintiest colors, or weaken the delicate fibres of silk, cotton, linen, wool . . . or even rayon. And it makes the easiest washday of any safe soap . . . the easiest dishwashing too. 3 liberal size packages. All dealers. Made by James S. Kirk & Co., Chicago

NO INDICTMENT ON PLEA OF GIRL AT RUM PARTY

South Bend, Ind., May 19.—[Special.]—The grand jury ended its inquiry of the high school liquor party here at which [illegible] to have been assaulted, today, returning no true bills. Prosecutor Harry S. Taylor declared the Henry girl's charges were uncorroborated and denied by 30 witnesses. He also urged school authorities and parents to take steps to prevent such parties.

MARSHALL FIELD & COMPANY

Gay, Decorated Earthenware To Dress Up Your Kitchen

Every Piece Reduced for the First Time

Kitchens do need dressing up. What an attractive place your kitchen will be as soon as you've added this decorated earthenware to your kitchen equipment. Most of the pieces in this special selling are imported and hand decorated. They are all new and come from our regular stock. Bowl sets . . . pitchers . . . ice box dishes . . . butter dishes . . . lemon reamers.

These pieces make unusual shower gifts for the bride-to-be.

NINTH FLOOR, NORTH, WABASH

Also in our Evanston and West Suburban (Oak Park) Stores

MARSHALL FIELD & COMPANY

The Evanston Store Church and Sherman • State, Washington, Randolph, Wabash • The West Suburban Store Lake and Harlem, Oak Park

An Exhibition Which Commemorates the 200th Anniversary of the Birth of Josiah Wedgwood

Old and rare Wedgwood Ware lent us by the Wedgwood Museum at Etruria, England, is now on display in our China Section. Here you will find many pieces that were modeled and decorated by Josiah Wedgwood himself. If you would like to know more about the Wedgwood Ware you have, bring it to us. We will try to tell you when it was manufactured and will be pleased to answer any other questions you may have regarding Wedgwood.

As a souvenir of this anniversary the Wedgwoods have prepared for us, exclusively, a charming sugar bowl and cream pitcher. In Queensware with classic embossed design, the sets are specially priced at $1

China Section, Second Floor, North, Wabash

Sky Gardens Really Aren't Up in the Air Nor are Our Prices on Equipment for Them

All you need to have a Sky Garden is some paint, a little imagination and some of our fascinating Sky Garden equipment. After all, Sky Gardens are for people who appreciate having their feet on the ground at all times. Here are a few timely suggestions for the successful Sky Gardener.

Settee, green wrought iron, spring steel seat $70
Arm chair (right) green wrought iron, spring steel seat, $30
Arm chair (left) red wrought iron, latticed back and seat, $27
Glass Top Table, green wrought iron, 23 inches high . $36
Cement Flower Pot, 18 inches in diameter $6
Plant Stand, wrought iron, antique rust finish . . . $10
Kapok Cloth Waterproof Cushions, as shown, each . $3.50

Second Floor, South, Wabash

Chintzes That Will Bring Freshness and Cheer Into Your Home

You will find Chintzes for almost every purpose in our Drapery Section. For curtains . . . loose furniture covers . . . pillow covers . . . closet linings . . . box covers . . . lamp shades. In our splendid assortment you are sure to find just the pattern you want. Enchanting, modish, colorful Chintzes for summer draperies, yard, 75c, $1, and $1.25

Ninth Floor, Middle, Wabash
Also Evanston and Oak Park Stores

Fine Service Plates and Course Ensembles Reduced In May Sale

Our May Sale of Service Plates brings to you the finest English Chinaware at substantially reduced prices. Service plates, salad and dessert plates, soup plates, tea, bouillon and after dinner cups and saucers are included.

Shown at right, are two Minton service plates. One is decorated with famous pâte-sur-pâte work, light gray blue medallions and figures embossed in light relief. The other is turquoise, richly embossed with gold.

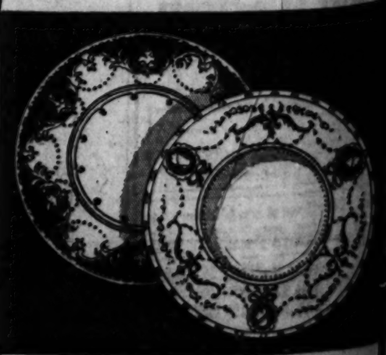

Second Floor, North, Wabash
Also Evanston and Oak Park Stores

Banff

enchanted castle of the Canadian Rockies

Live a new life this summer!

One look at this gorgeous Alpine castle and you know that life will be lived here with a new song. The worldly-wise cuisine will be served with continental dash. International crowds will dance in enchanted lights and music . . . delightful concerts for those who just like to listen. Minutes will flash and bubble with new things to do and see

Up there on the terrace ecstatic bathers splash from tonic sulphur water to exhilarating warmed glacial water.

Far down by the rollicking Bow River, golfers, young and old, play the game of their lives, with a gallery of surprised elk by the "Devil's Cauldron" hole, or of Stoney braves overlooking the "Papoose."

Out on the soaring Indian trails exultant riders and climbers achieve the skyline — and thousand-mile eye-sweeps over the top of a world of snow peaks. While in from the wilds come pack-train trail riders who have seen creation's glories, slept in tepees, and dined to the tune of "come and get it!"

Banff's an enchanted new world for you, with every care shut out and every joy intensified. A season here, a month, even two weeks, will sweeten all life for you. Plan to come this summer. Reservations and information from

THOS. J. WALL, General Agent, 71 E. Jackson Blvd., Near Michigan Ave., Straus Bldg., Telephone Wabash 1904 Chicago, Ill.

Prince of Wales golf trophy ! Light Opera !

"Dashing, tragic, drives off a precipice—thrill after thrill!

Everybody rides at Banff, and climbs with Swiss guides.

"Very swish" our English neighbors call Banff's social life.

Indian life still picturesque and unspoiled.

Marvelous motor roads lead to other "million dollar views" like rainbow-colored Lake Louise, ingredient picture in the world.

Canadian Pacific

WORLD'S GREATEST TRAVEL SYSTEM

MARSHALL FIELD & COMPANY

PERFECT PELTS ARE AS RARE AS FLAWLESS GEMS

Silver Foxes are of many qualities. Many imperfect pelts are taken every year. This year more imperfect Foxes than ever have been placed on the market.

When you have selected a fine, heavy furred, clear colored Silver Fox from our collection you will be proud of your possession—knowing that *your* fur is one of the "flawless gems" of the Prince Edward Islands Silver Fox Farms. $350 up.

THE FUR SALON, SIXTH FLOOR, NORTH, WABASH

ENGLISH CHINA

Exclusive Patterns from England's noted makers

BRONZES

from the famous GORHAM collection

TABLE AND DECORATIVE GLASS

Distinctive in character

When GIFTS are sought a visit will prove well worth while

SPAULDING-GORHAM, INC.

Michigan Avenue CHICAGO — Rue de la Paix PARIS — Orrington Avenue EVANSTON

Associated in New York with BLACK, STARR & FROST-GORHAM, Inc.

ADVERTISE IN THE CHICAGO TRIBUNE

COUNTRY FAILS WHEN PRESIDENT FAILS—COOLIDGE

Says Executive's Success Spells Nation's Success

Northampton, Mass., May 19.—(AP)—Calvin Coolidge today told a Republican school of politics assembly that "the success of the presidential office is more or less the success of the country and, unless the people give the President their support, the country will not be a success."

The meeting was conducted by local and state Republican women.

Mr. Coolidge expressed the opinion that "it is necessary for us to have parties if we are to retain our form of government."

"Those countries that we sometimes refer to as backward, not in any spirit of criticism, suffer most, in my belief, for the reason that they do not have a sufficient political organization and when they want to make some change and secure improvement in their position they are often driven to violent revolutionary methods," he said.

"It is for the purpose of providing peaceful action that we organize political parties. We ought not expect, and I suppose we do not expect, perfection in our government. Certainly we don't expect it when it is in the hands of the opposition, and the opposition does not expect it from us when it is in our hands, but we do expect from our party an honorable, honest, and conscientious administration of our affairs."

Grand Jury Hears of Pay Roll Padding on Sanitary District

First Assistant State's Attorney John E. Northup, conducting the renewed sanitary district investigation before a special grand jury yesterday, announced that a loop barber had confessed before the grand jury that he was only a "pay roll dummy." The witness, whose name the prosecutor would not give, admitted before the jury, Northup said, that $500 a month was drawn by him as a district employé under the régime of Timothy J. Crowe as president of the board and that two-thirds of the money was turned back.

He Knew Politicians.

The identity of the person or persons who received the two-thirds of the barber's salary was also kept secret. However, the barber worked in a loop shop patronized by politicians and it is reported that it was through the acquaintanceship he made with certain of these while plying his barber trade that he was able to get on the district pay roll without doing much more than collecting his check.

Another announcement by Prosecutor Northup was that Mrs. T. F. Fahey, wife of a passenger agent, was a witness before the grand jury Saturday. She was called regarding the appearance on district pay rolls of names similar to those of members of her family.

It was reported that railroad arrangements for a "whoopee" party of several years ago which ended up at the Waldorf-Astoria hotel in New York with a large bill for broken furniture was made by Mrs. Fahey's husband.

Call U. S. A. Company Official.

A crucial stage in the renewed investigation is expected to be reached tomorrow when George L. Chamberlain and his wife, Louise, are to be called before the grand jury.

The U. S. A. company, electrical contractors, of which Chamberlain is president, installed the $1,000,000 lighting system on the north shore channel road. He is to be asked who received gifts ranging from golf balls to expensive silver service sets and where the unaccounted money of the company drawn through currency checks was spent. The checks were disclosed by a recent income tax investigation by the government which resulted in the indictment of Chamberlain and others.

The investigation is being conducted with such secrecy that the prosecutor has surrounded the room in which the grand jury is meeting with huge screens, to shield witnesses from observation.

Daughter of Giannini Will Wed Grid Hero in June

San Francisco, Cal., May 19.—(AP)—Miss Claire Giannini, only daughter of A. P. Giannini, retired founder of the Bank of Italy, next Saturday will become the bride of Clifford "Biff" Hoffman, captain of the 1928 Stanford university football team and now in business here. The couple will leave for the east and Europe about June 1.

Big Charley to Be Tried on Counterfeiting Charge

Big Charley, now known as Joe Burgess, suspect in the $272,000 Bank of Montreal branch safeblowing job at New Westminster, B. C., who was arrested when he panhandled a policeman for a dime, was turned over to government authorities yesterday. He will be taken to St. Paul for prosecution on counterfeiting charges.

On Your Own McIntosh-plan

POULTRY FARM

A cozy home . . . garage . . . poultry quarters . . . room for a fruit and vegetable garden. All yours for less than you now pay for rent!

NOW you—and your family—can get ahead by means of a practical plan. You can make more money—live better—enjoy a pleasant hobby—on one of these chicken-farm homes close to a lively community. And the cost of the complete layout need be no more than you now pay for rent.

A Complete Business Ready for YOU!!

You get—at rock-bottom price—a large tract of rich soil . . . a complete, modern home . . . garage . . . poultry house with every needed accessory . . . 200 high-bred pullets . . . Bales peat litter feeder, waterer, sacks of feed to start you right . . . egg record book . . . three years' subscription to leading poultry journal . . . and theft insurance to protect you against the loss of your stock. Competent poultry advisor always ready to assist you . . . marketing aid . . . economical source of supply for feed and poultry supplies. Once you move into your McIntosh-plan Poultry Farm you're "all set" to make money quickly if you'll do your part.

KEEP YOUR JOB—EARN YOUR HOME

These Poultry Farms are accessible to good transportation and to industrial centers. You can commute to work and care for your flock in spare time. Home-raised vegetables, fruit and poultry products all will help keep living costs down. A healthier, happier way to live for every member of your family. Investigate it NOW!

ONLY $100 CASH NEEDED TO START YOU

Easy monthly payments soon put you in position to use the McIntosh building service to erect your home and begin for yourself. Learn all about this great opportunity for thinking folks who want to achieve independence. Send today for complete details, price list, and direction for reaching this great poultry-raising development.

Arthur T. McIntosh & Co.

160 North La Salle St., Chicago. Phone State 3783

MAIL THIS COUPON FOR DETAILS

ARTHUR T. McINTOSH & CO.,
160 N. La Salle St., Chicago.

At no cost or obligation to me, please send me all particulars regarding your McIntosh-plan Poultry Farms.

NAME .....

ADDRESS .....

T 5-20

No other refrigerator costs as little to use as Electrolux

No other is absolutely silent

WHY can no other automatic refrigerator match Electrolux for inexpensive operation?

Why is Electrolux the only automatic refrigerator that is absolutely silent?

The explanation is simple. Electrolux is the only one that has no machinery, no moving parts at all. Machinery requires power. Where you have machinery you're bound to have some wear, some noise, and considerable expense for power to turn the machinery.

In Electrolux a tiny gas flame and a trickle of water do all the work. Gas and water are relatively inexpensive, and very little of each is required. That is why the operating cost can be so low—only a few pennies a day.

The way this refrigerator works is as simple to understand as the boiling of water in a tea kettle. The tiny gas flame vaporizes the liquid refrigerant. The trickle of water condenses the refrigerant back into liquid form again. This natural, endless cycle keeps your refrigerator cold, freezes ice cubes and desserts. The low temperature in Electrolux is constant because Electrolux doesn't have to stop and start. It works all the time.

Because no moving parts are necessary in Electrolux, it is absolutely silent in operation. You can't hear any machinery even if you press your ear close against this refrigerator. There isn't any to hear.

There's nothing to need your attention, to grow noisy as time goes on, to ever wear out. The liquid refrigerant is sealed inside a rigid one-piece steel unit. It never needs renewal. Even the little gas flame is guarded every minute by an automatic shut-off. No gas can flow unless the flame is lighted.

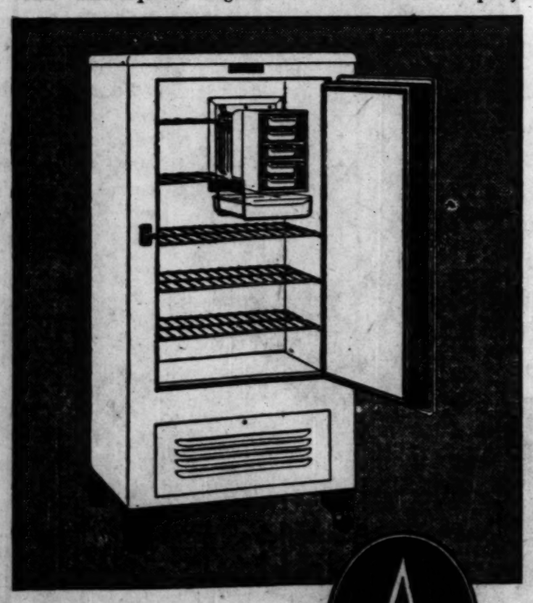

The Hostess Model Electrolux, a roomy refrigerator for average families, $225 installed. 9.2 sq. feet shelf space; makes 40 large ice cubes.

A tiny gas flame takes the place of all moving parts.

See this modern marvel at your gas company's display rooms, or at some other local distributor's. Prices no higher, size for size, than other automatic refrigerators, $195 to $430 F. O. B. Evansville, according to model needed. Purchase terms are very liberal. Complete illustrated information sent if you will return the coupon below.

QUICK FACTS!

1. Permanently noiseless.
2. Absolutely safe.
3. Only a few cents a day to operate.
4. Lasts indefinitely.
5. No mechanism to wear, to vibrate, to need oil.
6. Free from trouble.
7. Perpetual, steady cold.
8. Plenty of pure ice cubes.
9. Tested and endorsed by national authorities.

ELECTROLUX

THE *Safe* REFRIGERATOR

CLIP AND MAIL TODAY!

UTILITY APPLIANCE CORPORATION, 180 N. Michigan Ave.

GENTLEMEN: Without obligation, please send complete information about Electrolux, the Safe Refrigerator.

Name.....

Street.....

City.....State.....

OAK PARK
1140 Lake St.
Second Floor, Euclid 7685

UTILITY APPLIANCE CORPORATION
180 N. Michigan Ave.
Phone Central 7832

EVANSTON
1514 Sherman Ave.
Greenleaf 6024

PEOPLES GAS STORES
NORTH SHORE GAS COMPANY
NORTHERN INDIANA PUBLIC SERVICE COMPANY
WESTERN UNITED GAS & ELECTRIC COMPANY

This bargain market saves money on furniture!

EVERY morning when you pick up your Tribune you hold the greatest furniture store in Chicago in your hands. In the Want Ad section of the Tribune, private families who are moving out of town, replacing their present furniture with new, or offering it for some other reason, list it for sale.

Always you can buy attractive individual pieces—chairs, lounges, rugs. Frequently fine suites and even complete furnishings for various sizes of apartments. All of these goods are offered at prices on which you can make great savings.

Watch the Want Ad columns! You may find a fine rug or chair, a splendid bedroom suite, an article you have wanted but which you have not bought because of the prevailing prices. Every day find furniture bargains in the HOUSEHOLD GOODS columns of the

CHICAGO TRIBUNE WANT AD SECTION

Phone Superior 0100—Adtaker

APRIL CIRCULATION—DAILY, 846,108; SUNDAY, 1,116,031

Look 'em over! *They won't shrink!*

By a special process, our new white broadcloth shirts are shrunk to the limit before being made up.

Egyptian cotton, English woven, U. S. finished with a lasting luster and fit that washing won't wreck.

These shirts fit you as well after the first washing as before—and that's perfectly.

In neckband or collar attached styles; sleeve lengths from 31 to 37.

$3.

Ties. Collars.

ROGERS PEET CLOTHING

Hats - Shoes - Furnishings

ANDERSON & BROTHERS

Michigan Blvd. at Washington

EXPAND SOCIAL SCOPE OF DINNER FOR ALDERMAN

Chain Invitations Bolster Feigenbutz Event.

A broad civic aspect was lent the proposed testimonial dinner for Ald. William H. Feigenbutz of the 45th ward yesterday when it was learned that the bars of hospitality have been let down to include practically every employé of every department in the city, from gas inspectors to dog catchers and sewer workers and on up to municipal court bailiffs.

Since Michael Carrozzo snubbed the party and forbade any of the 3,000 members of the Street Sweepers' union to attend—at $5 a plate—there has been considerable activity by the Feigenbutz Boosters' club to fill the chairs thus vacated.

500 Asked to Sell Tickets.

One of its leading officials conceived the idea of chain letter invitations and employés of the city license bureau, numbering 500, were deftly approached to put the scheme into effect. They were notified that each was expected not only to buy a ticket, but dispose of five more. The result would be 3,000 tickets, for a total of $15,000.

Oddly enough, R. O. Romin, superintendent of the license bureau, is not a member of the Feigenbutz Boosters' club but he is a partner of the alderman in the real estate firm of Feigenbutz & Romin. While this had nothing to do with the testimonial, it interested an inquirer, who questioned one of the bureau employes.

"We have had a tough winter," said he. "I haven't been able to meet all my household expenses. Personally, I drive a flivver—1923 model. I do not want to go on record as being jealous of Mr. Feigenbutz and his testimonial dinner, but why should he need a Lincoln car to come to work at the city hall, when a flivver would do just as well?

Jobs Depend on Salesmanship.

"The word has gone down the line in a lot of departments that jobs depend on the degree of high pressure salesmanship shown by the employés in this chain letter invitation racket.

"I understand they are also going after the garbage wagon drivers and the day laborers in the 45th ward, and that the screws have been put on deputy bailiffs of the Municipal court and the license bureau's investigators. I guess Mike Carrozzo will stop it for these latter, as he is an official of their organization."

Something of a further rift in the city hall lute as regards the dinner was hinted by Bernard Kelly, secretary to Municipal Court Bailiff Bernard W. Snow, when he declared that "none of our men will be permitted to peddle any Feigenbutz tickets," and added:

"Why, they weren't even asked to contribute enough for a meal in a one arm restaurant when Mr. Snow was first elected."

Mr. Feigenbutz could not be reached by phone last night to comment on the new developments, but politicial associates advanced the theory that the commotion in the city hall was merely due to "his well meaning friends acting again without his authority."

PANTAGES WITNESS SEEKS TO RECANT; DROPS DAMAGE SUIT

Los Angeles, Cal., May 19.—(AP)—Frederick Wise, a witness in the Alexander Pantages assault case last fall, appeared at the district attorney's office today and said he wished to recant a portion of his testimony at the trial of the theater multimillionaire. He said he also had instructed his attorney to dismiss a $250,000 damage action brought against Pantages.

Wise, one of the state's principal witnesses at the trial, said he had made a "private investigation" and obtained "affidavits and evidence" which caused him to believe that a portion of his testimony was incorrect.

Wise refused to say what part of his testimony he referred to. At the trial he testified to hearing screams come from the room in Pantages' theater building at the time of Pantages' alleged attack on Eunice Pringle, 17 year old dancer. Pantages was sentenced to prison.

JOHN POWERS, NOTED FIGURE IN COUNCIL, DEAD

Picturesque Old School Politician Passes.

(Continued from first page.)

1888. Originally the boundaries of the ward were from Van Buren to Twelfth street and from Loomis street to the river. When the old Nineteenth was changed to the Twenty-fifth ward the topography of the ward also was changed. The Twenty-fifth ward runs as far west as California avenue.

In his early aldermanic days Powers gained the friendship of his constituents by giving turkeys and other fowl. Every Christmas he would rent a vacant store in the ward, from which turkeys, geese, ducks, and chickens were distributed to all who came.

The complexion of the vote of the ward changed from 90 per cent Irish to about 50 per cent. The Jews and the Italians came into the ward, but ah a rule they all voted for Powers. Years ago it was a byword of the Italians to say "I vote for Johnny de Pow."

The first serious opposition Powers had for his seat in the city council was when James Marzano, an Italian undertaker, ran against him as a Republican years ago. Powers beat Marzano, but he afterward said the election cost him more than the office was worth. Friends of Powers say he spent $25,000 to defeat Marzano.

Bitter Contest with D'Andrea.

A few years later Powers was opposed for alderman by Tony D'Andrea, a Nineteenth ward labor leader. This probably was the most bitter aldermanic campaign ever waged in the old Nineteenth.

Both sides spent "barrels of money," but the old war horse, Powers, was victor by a safe majority.

The bitterness of the campaign did not end with the election of Powers. Several Italian killings followed, and D'Andrea was one of the victims.

Powers, however, never feared death. He went about the ward at all hours of the day and night and he was never molested.

"I've been a square guy with everybody," Powers was wont to say, "and why should I fear an assassin's bullet? Everybody in the ward is my friend."

"Johnny" Powers for years was the oldest and most picturesque character of the council. He was an alderman before some of the present members were born.

Always Stanch Democrat.

Johnny Powers was always a Democrat. He was a close friend of the two Harrisons and Mayors Cregier, Hopkins, Dunne, and Dever. Under Johnny Powers' management the Nineteenth ward was always Democratic. He was the friend and adviser of all the big Democratic politicians in Illinois for the last thirty years.

For many years Ald. Powers resided on Vernon park at Macalister place and Sibley street. After the death of his first wife he married a widow, Mrs. Mayme McKenna. For several years they lived at 4500 Michigan avenue, but Ald. Powers still retained his old residence in Vernon park.

He leaves, besides his widow, one son, John F., a resident of Los Angeles, and a daughter, Mrs. George Moxley, Chicago.

Cheaper Than Renting!

A FINE BABY GRAND *For Country or Shore*

May be left in the country the year round. Save the expense of moving your piano each season.

HAINES BROS.:—A piano of superb tone and lasting construction, especially adapted to exacting conditions of country or shore $445

$4 A WEEK Ten per cent down. The balance over two years—old pianos taken in part payment.

AMPICO HALL 234 So. Wabash Ave. Wabash 1340

A FINER FASTER WAY WEST 26 Hrs. TRAIN & PLANE SERVICE

From $141.54

California

New low *thru* air and rail fares include lower berth and extra fare on your favorite fast train to Kansas City. Balance of journey via mighty multi-motor cabin planes over scenic Western Air Express route. Only one change from train to plane. One day in the air. For complete information inquire 21 Palmer House Arcade. Phone State 7111.

WESTERN AIR EXPRESS

Advertise in The Tribune

Poet's Parking Right or Wrong? In Court Today

Whether Lew Sarett's automobile was parked wholly on Northwestern university ground or partly on Evanston public ground will be determined today by Justice of the Peace Harry H. Porter. Sarett, a poet and English professor at Northwestern, declared the car stood on university ground, but Policeman Fred Wynn held otherwise and arrested Sarett yesterday for violating the parking law.

You're Safe!

...if your set is equipped with RCA Radiotrons

"Put new life into your radio set . . . use RCA Radiotrons throughout," say Engineers

Clearer, fresher, more vibrant warm weather programs can easily be yours if you equip your radio set with RCA Radiotrons in every socket . . . The experts say: "Nothing takes the place of RCA Radiotrons, the standard of quality in vacuum tubes."

RCA Radiotron

THE HEART OF YOUR RADIO SET

START TODAY

When tempted to over-indulge

"Reach for a Lucky instead"

Be moderate—be moderate in all things, even in smoking. Avoid that future shadow* by avoiding over-indulgence, if you would maintain that modern, ever-youthful figure. "Reach for a Lucky instead."

Lucky Strike, the finest Cigarette you ever smoked, made of the finest tobacco—The Cream of the Crop—"IT'S TOASTED." Lucky Strike has an extra, secret heating process. Everyone knows that heat purifies and so 20,679 physicians say that Luckies are less irritating to your throat.

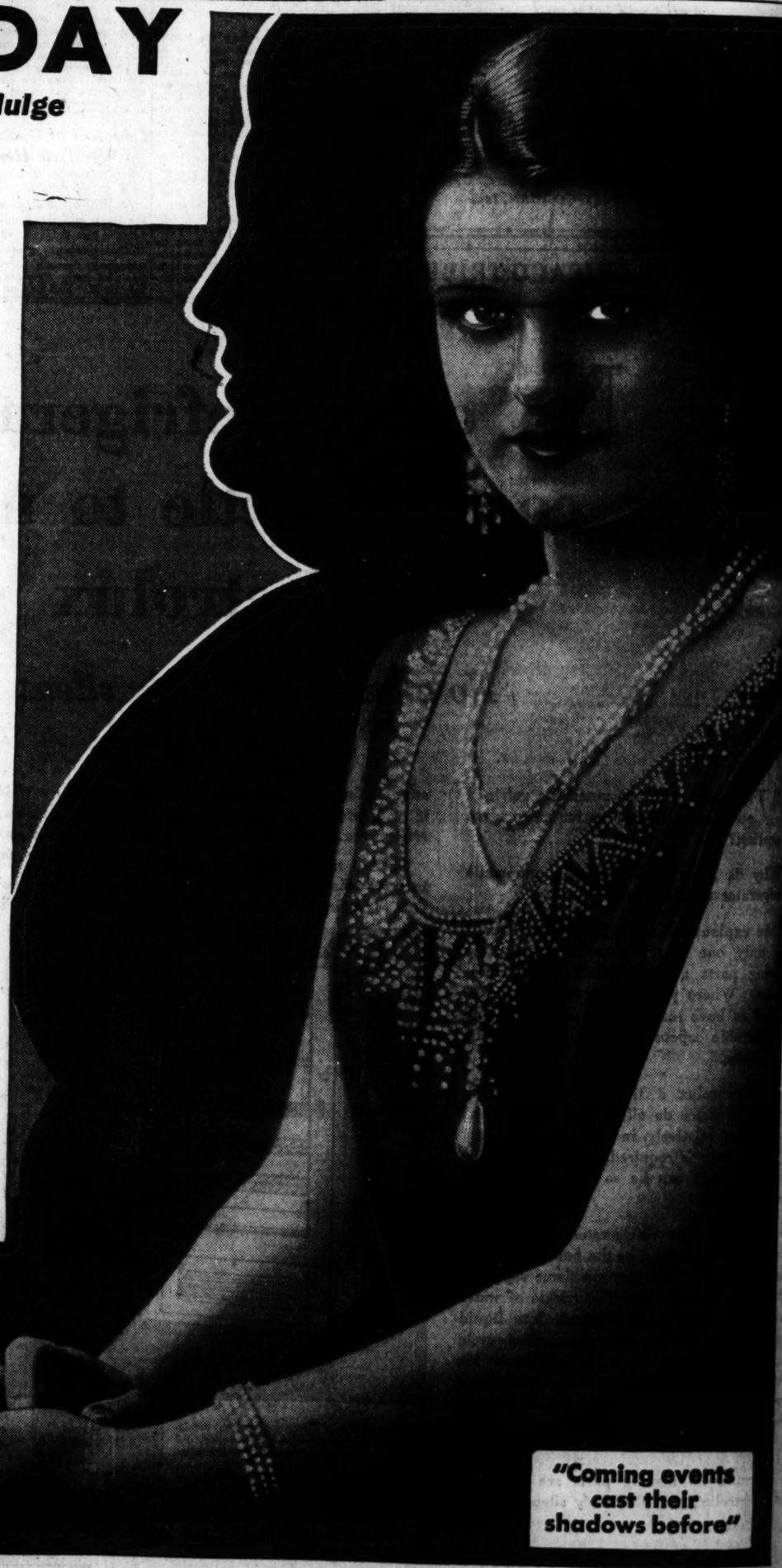

"It's toasted"

TUNE IN The Lucky Strike Dance Orchestra, every Saturday and Thursday evenings, over N.B.C. networks

Your Throat Protection—against irritation—against cough.

*"I have come to the conclusion," writes Sir Henry Thompson, M.D., F.R.S., "That more than half the disease that embitters human life is due to avoidable errors in diet." We do not represent that smoking Lucky Strike Cigarettes will bring modern figures or cause the reduction of flesh. We do declare that when tempted to do yourself too well, if you will "Reach for a Lucky instead," you will thus avoid over-indulgence in things that cause excess weight and, by avoiding over-indulgence, maintain a modern, graceful form.

© 1930, The American Tobacco Co., Inc.

25 CENTS AT ALL News Stands

TRUE STORY MAGAZINE

LARGEST News Stand Sale in the World

VOLUME II. TUESDAY, MAY 20, 1930 No. 10

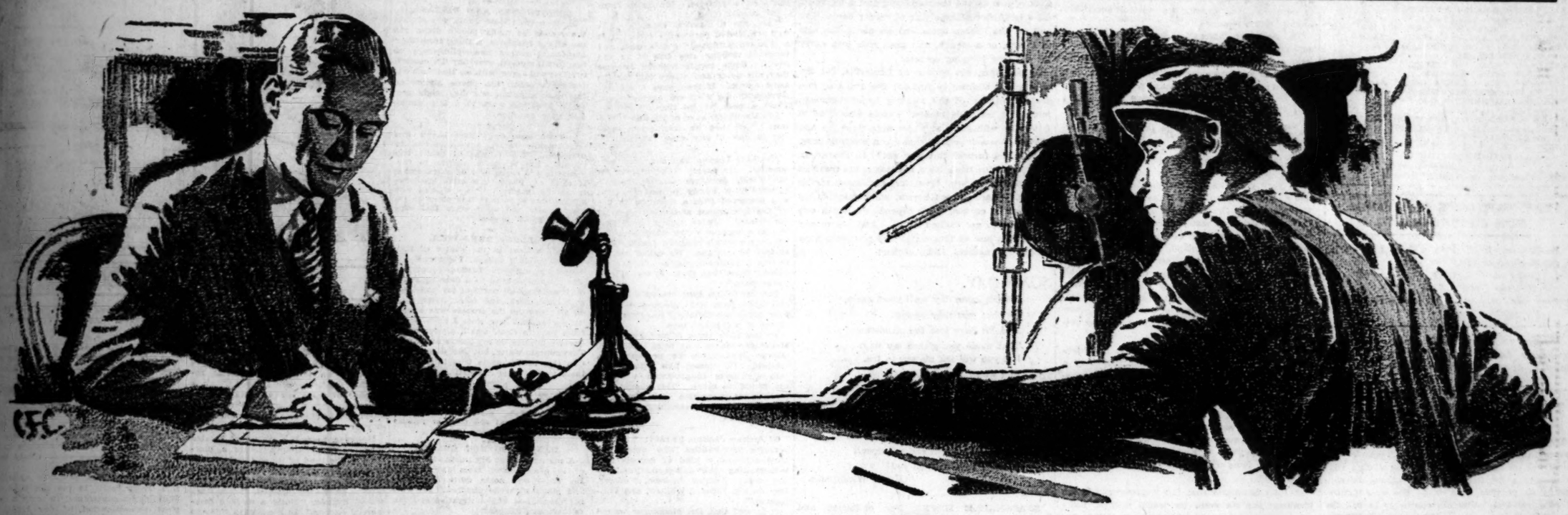

How Much Do They Eat—And Why?

IT's hard for us to realize that the very food we eat is closely related to the type of civilization we have, and even to the economic conditions of the time.

For example, here in America the size of cattle has grown smaller because the American family has grown smaller. Twenty years ago the average farmer raised a steer until it was three years old. Today he can't sell a three-year-old steer. He must sell his cattle at about eighteen months. The reason, of course, is that the butcher cannot dispose of the bigger cuts. Twenty years ago the average family wanted a four, five, or six pound roast. Today the average family wants a two, three, or at most a four pound roast.

Smaller families, smaller cattle.

* * * *

In the same way it is hard for us to realize that even the very quantity of our food intake is closely related to the type of civilization we are building up.

We have become a nation of factories with a very small leisure class. And over eighty percent of all our men are workers—exerters of muscular energy. We have thirty million men in the United States, five million sitters and twenty-five million physical workers.

* * * *

If we take their food intake purely on a basis of calories, we get rather a too striking result. We know that hard muscular work requires about four thousand calories per day. We know that sedentary work requires about twenty-five hundred. Therefore, twenty-five million physical workers would require *one hundred billion* calories per day. And the five million sedentary workers, or sitters, would require *twelve and a half billion* calories per day.

Put into figures, instead of words, the comparison would look like this:

Total calories for America's physical workers	100,000,000,000
Total calories for America's sedentary workers (sitters)	12,500,000,000

So, on the basis of calories, the physical workers consume eight times as much as the sitters, or, to be exact—88 per cent.

The percentage in figures is merely a school-boy problem in arithmetic and looks like this:

```
                                        88%
112,500,000,000 / 100,000,000,000.00
                  90 000 000 000 0
                  ----------------
                  10 000 000 000 00
                   9 000 000 000 00
                  ----------------
                   1 000 000 000 00
```

* * * *

But, if one does not like his values in calories, he can very easily get at them in another way—by foot-pounds of energy. And here, of course, we have the evidence of the eyes as well as the mind.

* * * *

A foot-pound of energy, let us remember, is the amount of energy required to raise one pound one foot.

The amount of energy exerted by a sitter, therefore, is the amount required to lift his own weight from his chair to his feet. True, if he is physically active and hurrying from office to office, he exerts an extra physical energy in pushing his body along upon the balls of his feet. And this is not a diatribe against the sitter. It is simply a scientific treatment of his case.

Let us put this energy output of a "sitter" alongside of that of a moderate muscular worker. Let us take a factory man at an automatic punch, handling hundred-pound metal sheets. The punching, of course, is done by machinery. All the man has to do is to lift these metal sheets from the pile an average of two feet onto the punching platform. He will handle, let us say, five hundred sheets a day. So he has handled fifty thousand pounds in a day. And he has lifted each pound two feet. So he has exerted *one hundred thousand foot-pounds of energy.*

* * * *

Now we are ready for an exact comparison in foot-pounds of energy.

All we have to do is to attach a hundred pounds of weight to the "sitter's" back and make him get up from his desk five hundred times a day.

* * * *

Any man at a desk is a "sitter" in the eyes of a worker. Therefore, you who are reading this page are probably as good an example as any for this comparison.

Just picture to yourself *a hundred pounds of weight tied to your back*, with you getting up and sitting down *five hundred times a day*. And you will have an exact measure of the energy output of that muscular worker.

* * * *

Now the question is, how much more will you eat under this new system than you are eating now—that is, if you are still able to eat.

* * * *

The trouble is we see this immense amount of physical effort going on and we get very little relation of the *energy output* and therefore of the necessary *food intake* of its requirement.

There is no muscular work that does not require a far greater output of energy, and therefore a far greater intake of food, than any sedentary work could possibly demand.

Take a bricklayer, for example. He works eight hours a day, lifts up and lays fifteen hundred bricks. A brick only weighs a pound and a half. And he lifts those bricks not more than two feet. Yet the actual foot-pounds of energy that he has expended at the end of the day *in brick-lifting alone* is probably greater than the energy that is expended by the entire office force that is directing the building.

* * * *

Of course, he eats—and how!

* * * *

Here at True Story this subject of food intake becomes very interesting, because we get the story not only from an economic but from a social viewpoint. You who may remember your Charles Dickens' stories will possibly recall that whenever Dickens wanted to show an exceedingly happy scene, he always set his characters down at a heaping table.

You would be surprised at the number of Dickens' episodes that creep into the True Story tales, wherein the high spot of the story is the dinner table, heaping with food.

Chicago Daily Tribune
THE WORLD'S GREATEST NEWSPAPER

FOUNDED JUNE 10, 1847

ENTERED AS SECOND CLASS MATTER JUNE 3, 1905, AT THE POSTOFFICE AT CHICAGO, ILL., UNDER ACT OF MARCH 3, 1879.

All unsolicited articles, manuscripts, letters and pictures sent to The Tribune are sent at the owner's risk, and The Tribune company expressly repudiates any liability for their safe custody or return.

TUESDAY, MAY 20, 1930.

THE TRIBUNE OFFICES.
CHICAGO—TRIBUNE SQUARE.
MILWAUKEE—TRUST COMPANY BUILDING.
NEW YORK—220 EAST 42D STREET.
WASHINGTON—815 ALBEE BUILDING.
BOSTON—718 CHAMBER OF COMMERCE BUILDING.
ATLANTA—1825 RHODES-HAVERTY BUILDING.
LONDON—72-76 FLEET STREET, E. C. 4.
PARIS—1 RUE SCRIBE.
BERLIN—69 UNTER DEN LINDEN.
RIGA—ELIZABETES IELA 15/3.
ROME—GALLERIA COLONNA (SCALA A).
VIENNA—6 ROSENBURSENSTRASSE.
WARSAW—PLAC KRASINSKA 6.
GIBRALTAR—HOTEL CECIL.
PEKING—GRAND HOTEL DES WAGON-LITS.
SHANGHAI—38 AVENUE EDWARD VII.
TOKIO—IMPERIAL HOTEL.
MEXICO CITY—HOTEL REGIS.
PANAMA CANAL—HOTEL TIVOLI.
SPECIAL REPRESENTATION.
SAN FRANCISCO—820 KOHL BUILDING.

THE TRIBUNE'S PLATFORM FOR CHICAGOLAND

1. *Make Chicago the First City in the World.*
2. *Start the Subway.*
3. *Electrify the Railroads.*
4. *Abolish the Smoke Pall.*
5. *Separate grades of Boulevards and of Through Streets.*

"Give me liberty to know, to utter and to argue freely according to my conscience, above all other liberties."
—Milton.

THE NAVAL TREATY AND THE PHILIPPINES.

The secretary of war, Mr. Hurley, writes to Senator Bingham of Vermont, chairman of the committee on territories and insular affairs, that independence for the Philippines cannot be considered as possible now or in the near future. Filipino political leadership continues to ask for it. Even if it is not representative of Filipino intelligence and self-interest it is not discredited politically in the islands. The liberty party contains the spokesmen for the Philippines.

Presently two generations of Filipinos will have been taken through the American preparatory school of training for independent citizenship, but over here the Republican party is against the releasing of a free state and the Democratic party gives it nothing but lip service. The altruistic reasons for not granting independence are beginning to wear thin. The realistic reasons are not developed. In the drift there is nothing to indicate that the islands will be given up to ways of their own devising and regulating.

Under the Washington agreement the United States is prevented from taking any further measures for the defense of the Philippines or of any other Asiatic possessions, but under the policy prevailing in American government it retains the obligation to defend them. There is the extreme frontier of American territory and an aggression against it would cause a war almost as certainly as would an aggression against the California coast.

The naval treaty brought back from London by Mr. Stimson, secretary of state, disregards this frontier completely. The secretary of war protests against any recession or any abandonment of the country's far away border. The secretary of state and the secretary of the navy ignore its existence. They permitted Japan to break away from the ratio fixed at the Washington conference and to obtain authority for increased strength which will give the Japanese control of the approaches to American territory in the far east.

One department of government insists upon retention of frontiers which other departments are making indefensible, and the administration apparently agrees with both programs.

SENATOR VANDENBERG SPITES HIS FACE.

The objections of Senator Vandenberg of Michigan to the appropriation for the Illinois waterway, when examined in connection with the report on the project by Maj. Gen. Lytle Brown, chief of army engineers, can leave little doubt of the meaning of the objections. The senator, speaking for the attorneys general of the lake states, says he will consent to a diversion of only 1,500 feet a second from Lake Michigan. Maj. Gen. Brown shows that such a diversion will require additional expenditures for locks and dams and to that extent will add to the cost of the project, delay transit through the waterway, and generally lower its usefulness.

In discussing the effect of the present diversion of 8,500 feet upon navigation in Lake Michigan the general says:

"The diversion at Chicago appears to have had no effect on lake navigation since the latter part of the season of 1928, and none is anticipated during the season of 1930."

It is evident from this that Senator Vandenberg has little reason to be concerned about lake shipping. Plainly, he is not seeking to make the Illinois waterway an asset to the nation. On the contrary, the aim of his activity is to render the Illinois waterway as nearly useless as he can. The waterway would be of great service to the farmers, and especially to the manufacturers of Michigan who are heavy importers and exporters, but this does not count in the senator's mind. His purpose, we conclude, is to cripple Chicago even if Michigan interests suffer in consequence.

THE SOFT BOILED YANK.

The activities of Dr. Nicholas Murray Butler, president of the Carnegie Peace Foundation as well as of Columbia university, have included the function of adviser to various British cabinets, including Asquith's and Lloyd George's. The Manchester Guardian reveals that Dr. Butler sat in committee meetings considering the reconstruction of the house of lords and the makeover of the empire into the commonwealth of nations. There was probably nothing secretive in the doctor's part as counselor. He was an adviser familiar with the American constitution and the government machinery operated under it. The British were provoked by the drag of hereditary rule in the upper chamber and they doubted the reliability of empire sentiment in the dominions. A makeover was indicated and Dr. Butler was brought in as a doctor.

American administrators and advisers have been all over the globe, particularly since the war and particularly in the service of loans and the revision of finances. They have doctored revenue and budgets and have helped in the reorganization of shattered countries. They have been both official and private. They have taught farm and factory methods. "Taylorism" is a better known word abroad than here.

Dr. Butler is not exceptional to some of this, but there is a difference in other respects. The American financial mission to China has not advised the United States on its immigration policy and has not raised a moral issue against America because it keeps Chinese labor out. Dr. Butler, as an internationalist, not only assists the British government with advice which is good for it to accept, but he correlates this with advice to the American government which, although bad for it, also would be good for the British government if it were taken, on questions of international debt and tariff, for instance.

The American internationalist will indorse alien self-interest as an aspiration in accord with altruistic articles of faith, but native self-interest he regards as a debasement of nationality and dangerous to the welfare of humanity.

HOW TO IMPROVE JOHN'S MAP.

John Park, our production manager, has another map of Chicagoland, moist from the presses, all ready for distribution. It is a large blonde map, very pernickety about showing all the big roads and little roads, all the overpasses and underpasses, all the golf courses, forest preserves, parks, air fields, streams, and other details of interest to the motorist in the ten thousand square miles or so of Chicagoland. When interviewed, this map makes a clean breast of it and willingly reveals the facts. It handles easily, and John points with pride to its new accordion folding. We know of no map of the region that will compare with John's 1930 map of Chicagoland. Nevertheless, we would suggest a number of improvements.

First we would suggest five large, red highways, 100 feet across, to reach like spokes of a wheel across his map, from the loop north, northwest, west, southwest, and south out of the congested districts. They need not be long highways—30 miles north, 30 miles south, 25 miles northwest, west, and southwest will connect them fairly well with the general road system of the county and the state; but they should be through roads with underpasses and overpasses and built for high speed traffic.

If John complains that this improvement is too idealistic for his map, we would suggest some other, perhaps more immediately practicable improvements. He should connect and coördinate his big roads and print some good connecting links between the various improved projects. Where railroad tracks break a good road, such as Washington boulevard in Bellwood, or the road running north from 63d street, John should print a few concrete connections. He could, indeed, make a much more symmetrical road map if he would attend to these little things.

Unfortunately, John seems to have a conscience and will probably refuse to incorporate our suggestions in his map until the road system of Chicagoland can justify it. In that case the only thing to do, no doubt, will be to improve the roads themselves. When Chicagoland gets wide highways and connected ones John will record them.

PEACEFUL REAPPORTIONMENTS.

Wars are usually reapportionments. They come often from a differential growth of power and population, and a nation of 70 million or so finds itself confined to an area no greater than the area of a 30 million neighbor. Without a peaceful recourse open to change the status quo the crowded nation goes to war.

Within a state these differential growths are usually recognized by a legal process of readjustment. In Illinois, with each decade's census as a basis, the apportionment of representatives from the various regions of the state must by law be readjusted every ten years. By law this is—but the Illinois legislature has not obeyed the law. It has ignored the constitution of the state.

The reasons are obvious. They wish the status quo maintained because they profit by it, though illegally. The census for 1930 shows Beardstown for a loss, Danville, Freeport, Galesburg, Moline, Murrayville for small gains or none. Other towns dependent on the rural districts will show probably a small gain, not more than 10 per cent, or a loss. They have declined in population. The metropolitan areas, on the other hand, have gained. Wilmette doubles, Park Ridge triples, Glencoe, Des Plaines, Kenilworth, Downers Grove, Arlington Heights, Lombard, all have doubled, tripled, quadrupled or more in population. The Chicago area has gained. The larger towns have gained. The country districts have held fast or have lost. And towns that gain want reapportionment. Regions that lose do not.

Here are the reasons why there is no reapportionment. They are illegal reasons and unjust, but they are reasons. Those who profit by the status quo will at any price hold on to it.

Editorial of the Day

ADVERTISING CHAIN STORES.

[Wisconsin State Journal.]

Wisconsin merchants have their problems, one of which is to meet chain store competition. The chain store's one advantage is the purchasing of goods in large quantities. To meet this the independent merchants are organizing, buying on a coöperative or community basis. For such practical purposes independent merchants should organize. It is a business matter, and this is a business method. Those who engage in it and get its advantages can meet any sort of competition, chain or otherwise, on even terms. And the independent merchant always has the advantage of his standing as a citizen in the community, part and parcel of its civic and social interests, its local prosperity, and its friendships.

But one step the independent merchants of Wisconsin should take, and take immediately. They should put a stop to the impertinence of politicians who are dragging their business into a campaign in a manner so detrimental to the independent merchant that he should not for a moment tolerate it.

The attack on the chain store, ostensibly to defend the independent merchant against the chain, is giving the chain store free advertising that could not be purchased for millions of dollars. The assumption of these politicians, broadcast over the country, that the independent store is in need of protection against the chain store can leave but one impression with the public. Obviously, if the chain store were hurting the independent merchant, it could hurt him in only one way, and that is underselling and outselling him. And so every speech delivered by the politicians is leaving with the consumers of the state the impression that chain stores do outsell and undersell the independent merchant. Nothing could be more damaging, and if the practice is permitted to continue until the November election independent merchants can look for a tremendous aggregate loss of business to the chain store in consequence.

A LINE O' TYPE OR TWO

How to the Line, let the quips fall where they may. —B. A.

IT ALL DEPENDS ON HOW YOU LOOK AT IT.

Fifty thousand people watched the so-called "sport of kings" at the Derby in Louisville last Saturday. And the next day thirty thousand people cheered and whooped at Angels Camp in California over a bullfrog jumping contest. The people at the Derby got soaking wet and most of 'em bet on the wrong horse and they all came away from the track as mad as all get out. The hosses cost a lot of money and their training cost a lot more. All a bullfrog costs is a pair of rubber boots. You pull on the rubber boots and go along the side of a lake, or a slough, and grab your own entry for the frog jumping contest.

Gallant Fox, the winner at Louisville, did the mile and a quarter in 2:07 3-5; the Pride of San Jacinto, winner of the bullfrog leaping contest, jumped 12 feet 10½ inches. People who went to Louisville will sneer at those who stood up and cheered themselves hoarse to see a bullfrog jump 12 feet 10½ inches. But why not? In France, in the days of the late guerre, the lads in the trenches used to have the most breathless excitement racing cooties. Thoroughbred horses, stock market, big bullfrogs or cooties, it all depends on which one you want to get excited about. And the money you lose is just as thoroughly and positively gone on one as another. Hello sucker!

SOME DAY.

I think some day we'll meet again,
By then you may be gray,
And I'll have lost the slenderness
That made you glance my way.
But you will ask me out to tea,
And we shall sit and chat
Of automobiles, politics,
And love, and this and that.
And when I see the stocks and bonds
And lands that are your due,
I'll probably yawn and tell myself
I should have married you!

HELEN WELSHIMER.

SEASONABLE HINTS: For chilblains and frozen feet soak the dogs in cold water and rub with salt. For frozen ears take snow and rub said ears until they look like boiled beets. Use smoked goggles when you go out and avoid snow blindness. And if it's this cold on the twentieth of May, what won't it be in June! Get your skates and skis ready for some invigorating winter sport.

HEY! You good news of good times editors, we're doing our best for you, and this morning we've got a peach. Lissen, boys, 20 guys made parachute jumps all at the same time from the same machine down at Roosevelt field in New York Sunday. Get the idea? Well, that was the biggest number that ever made a simultaneous jump. You can show that last year, 1929, only sixteen jumped from a plane all at once. That's a clean gain of 25% for 1930. BOOM! BOOM!

AND THEN THERE'S MALTED MILK! OH, HORROR!

Mrs. Archie Roosevelt says, in explaining why she is working for the repeal of the sacred 18th amendment, that it is because it's making all of us drink conscious. Isn't it just! In the old days of the saloon alcohol and its products was just one of those things nice people didn't think about. But now it's the main subject of thought and conversation. Why, after the government started raiding stores that sold bottles, caps, malt, and hops we even dreaded to buy a loaf of bread for fear some one would call us scofflaw. For, isn't bread mixed with the demon yeast and isn't it fermented? Certainly! And we saw a baby in Lincoln park in his hand-pushed carriage and the sly little rascal had a bottle! Yessir, maybe milk was in that bottle, but if bottles are contraband what right did that baby have with one? We hurried away before we should see the baby buggy raided by a dry enforcement officer.

COL. JIM HAM LEWIS has just been fined ten smackers for speeding out in California. That's the great trouble of having whiskers; when the wind blows through them, as it will at any kind of speed, it starts the darned things flying backward, and motor cops think the bird with the whiskers is going fifty miles a minute.

THE PAPERS yesterday afternoon headlined Secretary of Commerce Lamont as saying that business would return to normal in three months. Now, say what you will, that's news; for a long, long time now the custom has been for Washington prophets to say business would return to normal in sixty days. However, three months it is—that'll be August 19th. And probably at 12 o'clock noon, or 12:30. Mr. Lamont didn't say.

MAY.

Green and gay
Is the world today.
Green are the meadows—
The wide skies gray.
Silver rain
Streams on the pane—
And silvery tree-tops
Swirl in the rain.

HERMIT.

Lagniappe.

OUR CIVIC PRIDE absolutely refuses to be daunted. In spite of the jibes about our Chicago hoss, Dick O'Hara, that ran (in a manner of speaking) at the Kentucky Derby Saturday, we refuse to lose hope, faith, and pride. We deny that Dick O'Hara finished last. Not yet. He may, but we will not concede it until he has. It is only Tuesday now, and not until Wednesday or Thursday, or whenever it is that Dick O'Hara comes under the wire will we admit he finished last. Civic Pride is our middle name. Come on, you Dick O'Hara!

A BISHOP of the Methodist Episcopal Church, South, was scheduled to speak at the conference in Dallas last night on "Prohibition After Ten Years." We don't know what the bishop will say, but the subject could readily be handled in seven words, "And look at the damn thing now."

R. H. L.

How to Keep Well. By Dr. W. A. Evans.

To the limit of space questions pertaining to hygiene and prevention of disease will be answered in this column. Personal replies will be made to inquiries, under proper limitations, when return stamped envelope is inclosed. Dr. Evans will not make diagnosis or prescribe for individual disease.

[Copyright: 1930: By The Chicago Tribune.]

MENTALITY OF PRESIDENTS.

DR. K. A. MENNINGER thinks that at least five former presidents of the United States, to wit, Woodrow Wilson, Abraham Lincoln, Andrew Jackson, George Washington, and Theodore Roosevelt, had abnormal personalities. Woodrow Wilson he regards as a schizoid. We quote from "The Human Mind":

"He was a classical example of a well established personality type. It is a type characterised by queerness, and there is nothing else like it in the world. Some people succeed because they are queer and others fail for the same reason. If they have a schizoid personality the odds are against them. Their success is also tinged."

Dr. Menninger says of President Wilson: "He had an intelligence superior to that of any other President."

Abraham Lincoln had a cycloid personality. He says: "Fortunately for the world, Abraham Lincoln, characteristically a moody personality type, was preserved from a wretched failure by the intelligence and decisiveness of his friends. Judge Stuart considered him as a hopeless victim of melancholy; his future wife's relatives frankly considered him insane. He called his affliction hypochondriasis, but it was assuredly more than that. It was typical melancholia."

The depression that overtook Lincoln and King Saul and others—great and near great—are definitely recognized illnesses of a familiar type.

To the other three former Presidents Menninger makes only brief references. George Washington he pronounces a schizoid. He classes him with a certain querulous congressman whom I am afraid to name. This should call for a joint committee of investigation comprising the best sleuthing brains of both houses.

Of Andrew Jackson he said: "Among perverse personalities who appear to have achieved a kind of success notwithstanding their anti-social peculiarities were: Andrew Jackson, Voltaire, Ben Jonson, Richard Wagner, and Wallenstein."

It is well that Dr. Menninger waited until Andrew Jackson had been dead more than eighty years before making this statement. The references to Roosevelt are briefer and less definite. Lest some one should think he was picking on Presidents, Dr. Menninger compares surgeons with butchers, giving them a savage personality rating, and the detached objective attitude of scientists he says is possible because they are schisoids.

TELEPHONES AND DISEASE.

M. S. writes: How would you explain the reason so many people dread the use of the telephone, a thing from their standpoint rather uncomplimentary to that great, modern, everyday life necessity? You will agree with me that such unfortunates shun the phone almost no less than smallpox and they might prefer a five mile walk to a five minute telephone message.

REPLY:

Repeated experiments have shown that communicable diseases are not spread by telephones. This is true of public telephones. The conclusion applies to telephones in sick rooms used by convalescents. If there are people who avoid telephones it may be because they are afflicted with morbid fears or because they object to the tobacco odor and other odors that cling to some public phones.

COLLEGE BRED ITCH.

R. C. writes: In the winter of 1919, while attending college, I contracted a very annoying itch. Blisters ranging in size from a pinhead to a dime appeared on practically all parts of my body, except head, neck, and face. After three or four months the trouble was apparently gone, but ever since I have found, from time to time, small, almost unnoticeable blisters on my hands and arms. They contain water, but they do not itch. Can this be the same trouble after all these years, or is it something else?

REPLY:

My guess is that the eruption is caused by something to which your skin was exposed in 1919. Since then the exposures are infrequent and mild, or possibly your skin is less sensitive now.

DANGER IS NOT GREAT.

A reader writes: My husband's brother is convalescing from tuberculosis. He visits our home quite frequently and plays with the children. He does not cough and has a negative sputum. Is there any danger?

REPLY.

If he has no cough, no sputum, and no fever, he does not endanger the children.

FRIEND OF THE PEOPLE

Letters to this department must be signed with names and addresses of writers.

64TH STREET HOLE.

Chicago, May 11.—[Friend of the People.]—Last September the Chicago water repair department had to break up the paved street in front of my house in the 3700 block West 64th street, on account of a broken pipe. They left a hole 5x10 feet which is very dangerous, especially at night. Every passing car hits it and my house just shakes. I would like to know when this can be repaired? J. W.

Mr. John McAuliffe, general foreman of macadam repairs, has been instructed as follows:

You have repair order No. 87845. You will please make permanent repair to this cut at once, as it is in bad condition at the present time.

S. J. FISHER,
Chief Street Inspector.

INFRINGEMENT OF COPYRIGHT.

Chicago, May 14.—[Legal Friend of the People.]—Is it against any law to dramatise a copyrighted story and produce it without the permission of the original author?

Such a play cannot be copyrighted, can it? J. M.

1. Yes.
2. Yes, by the original author.

TRIBUNE LAW DEPARTMENT.

LEASE WOULD PROTECT YOU.

Chicago, May 16.—[Legal Friend of the People.]—I recently rented a bungalow, signing a lease with the present owner for a period of one year, and have since learned that the property is listed for sale.

In the event same is sold before the expiration of my lease, would you kindly advise: 1. If buyer can force me to vacate. 2. If the lease will hold good with the new buyer. H. D. M.

1. No, he cannot.
2. Yes, it will.

TRIBUNE LAW DEPARTMENT.

SIDEWALK REPAIR.

Chicago, May 9.—[Friend of the People.]—There is a bulge in the concrete sidewalk at the northwest corner of Parkside and Le Moyne avenues which causes scuffed toes, skinned shins and bumped knees. Can you have it taken care of it? It will be a great favor. J. L.

Necessary repairs will be made to the intersection, northwest corner of Parkside and Le Moyne avenues, when our concrete repair forces are operating in the 37th ward in this vicinity. JOSEPH J. BUTLER,
Deputy Superintendent of Streets.

FROM THE TRIBUNE'S COLUMNS

65 YEARS AGO TODAY

MAY 20, 1865.

THE NEWS.—The trial of the assassins is rapidly drawing to a close. Several witnesses were examined yesterday, including William Wells, the colored servant; George Robinson, the invalid soldier nurse, and Maj. Seward, all of whom were present at the time of the assault upon Secretary Seward. They were confronted with Payne and completely identified him as the man who made the assault. The case will probably be closed next week.

NEW YORK.—The Tribune's Washington correspondent has seen the forthcoming report of the committee on the conduct of the war and says the testimony on the Red river campaign is of a character most damaging to any military pretensions of Gen. Banks. Gen. Butler, in the Fort Fisher affair, is substantially vindicated. Gen. Burnside is exonerated in the Petersburg mine failure, which is attributed to the lack of confidence on the part of Gen. Meade. The failure to capture Lee's army after the battle of Gettysburg by Gen. Meade is attributed to the same weakness.

WASHINGTON.—Gen. Sherman arrived here. He is preparing a statement in reply to Mr. Stanton's bulletin in reference to his alleged treaty with Gen. Johnston which his friends are confident will completely exonerate him from all blame in the transaction.

NASHVILLE.—Up to 11 o'clock tonight we have no intelligence of the whereabouts of Jeff Davis. We have reason to believe he was brought up to Atlanta and then, in consequence of some change of program, was taken back to Macon and thence to Augusta.

CHICAGO.—The lock of the Libby prison, the petticoats and skirts which Jeff Davis was wearing when arrested, and a complete set of the arms used in this war are to be forwarded from Washington to the sanitary fair in this city.

30 YEARS AGO TODAY.

MAY 20, 1900.

LONDON.—It is reported that the Pretoria government has decided to sue through Lord Roberts for peace. According to the report, which is brought from Lourenço Marques, the decision of the Boers to ask for terms was reached on May 13. The message to Roberts, it is stated, asks a cessation of hostilities, demands a guarantee that the lives of all colonials fighting with the Boers shall be spared, and states that unless these terms are granted the mines will be blown up and Johannesburg destroyed. It is officially announced at Pretoria that the Transvaal government has suggested to Lord Roberts a mutual exchange of prisoners.

LONDON.—The whole British empire has been carried off its feet by the news of the relief of Mafeking. Even the demonstrations on Ladysmith day pale before the spontaneous transports of delirium recorded in cablegrams from all parts of the world where floats the union jack. In London from dawn yesterday frenzied crowds thronged the streets until they were impassable and vehicular traffic had to be stopped. Silk hats were equally with the workingmen's caps enveloped in the nation's colors.

CHICAGO.—Miss Jane Addams of Hull house has accepted an appointment as a member of the jury of awards for the Paris exposition and will leave tomorrow for New York, whence she will sail on May 23 for Paris.

CHICAGO.—The testimony of Michael J. Synon's 10 year old son has brought the white haired old man to the gallows for wife murder. It was on Feb. 26 last that Synon beat his wife, Agnes, to death in their home at 240 Green street, and yesterday in Judge Baker's court he was sentenced to hang.

SAN FRANCISCO.—Chinatown is in a state of siege, with the board of health as the investing force, as a result of the discovery of the plague in the quarter, and the Chinese have withdrawn behind their defenses of barred doors, barricaded windows, and sullen silence. Federal troops are guarding exits from the city to prevent Chinese or Japanese from leaving.

10 YEARS AGO TODAY

MAY 20, 1920.

MATEWAN, W. VA.—Twelve men were killed and three badly injured in a battle between police and the citizens on one side and private detectives employed by the Stone Mountain Coal company on the other. Among the killed was Mayor Cabell Testerman. Conflicting stories concerning the cause of the shooting were told. Police declared that the detectives came from Williamson to evict from company houses miners who had been dismissed by the company for joining a union. One hundred deputy sheriffs, armed with rifles, are on their way here from Williamson to maintain order until the arrival of Col. Arnold and the West Virginia state constabulary.

CHICAGO.—Mrs. Edith Rosenwald Sulzberger, daughter of Julius Rosenwald, brought suit for divorce in New York against Germon F. Sulzberger, formerly of Chicago. They were married in 1913.

COMING HOME TO ROOST

[New York World.]

VOICE OF THE PEOPLE

Writers should confine themselves to 200 or 300 words. Give full names and addresses. No manuscripts can be returned. Address Voice of the People, The Tribune.

A HARBOR FOR CHICAGO.

Chicago, May 16.—In THE TRIBUNE of yesterday an interesting editorial regarding small harbors appeared. As a member of the Chicago Yacht club of long standing this interests me very much and I believe the suggestion made in your editorial column is a good one.

However, there is a matter of greater import. THE TRIBUNE prints a platform at the head of its editorial column in which several worthy suggestions are made, but the outstanding need of Chicago is completely ignored. Those lines should include, "Build a modern commercial harbor." In these days Chicago no longer has a modern commercial harbor, THE TRIBUNE itself is active in advocating closed bridges on the Chicago river. In this THE TRIBUNE is, in a sense, right. The function of the Chicago river has ceased to be that of a harbor. As a lighterage channel and as an artery for transportation in distributing freight and passengers in a small way it may still have some advantages, but the largest boats on the lake cannot make the Chicago river a harbor; at least, not the upper reaches of it. The same is true to a less degree of the Calumet, except a half a mile or thereabouts of the mouth of the river. The steel companies across the Indiana line have solved the harbor question by building their harbor at the edge of the lake; slips into which large boats can come on their own power with very little expense for towage. To take even a moderate sized steamer up the Chicago river to one of the elevators that is well inland requires a tow bill of probably $250 to $500, and then the steamer, as compared with some of the big Canadian boats, is merely a pocket edition.

According to report, the Canadians will open the new Welland canal this summer. This new Welland canal, as I understand it, will have a 24 foot channel. The locks will be as big as those at Sault Ste. Marie and there will be 30 feet of water over the sills. The Canadians have modern harbors and 10,000 to 16,000 ton boats to carry grain from Fort William and Port Arthur at considerably less cost than grain can be shipped in small boats out of the Chicago harbors, and from, in many cases, obsolete and disappearing elevators.

Chicago has the best location for the concentration and distribution of grain of any city in the United States. The grain and packing industries laid the foundations for the greatness of the city of Chicago, but these two industries in a sense are forgotten, or apparently it is thought that they have outgrown their swaddling clothes and need no help. The grain trade of Chicago needs a modern harbor and so does every other industry. The place for such a harbor is, taking a leaf from the book of the steel companies, at the water's edge of Lake Michigan, on piers similar to the so-called Navy or Municipal pier. This in itself is a white elephant; just a playground and a plaything, but Lake Michigan is not merely a plaything for the benefit of the yachtsman. It is a real connection to the world's trade that will in the course of time be developed. The Chicago district should include all of the switching district up to Gary as it now stands, or even beyond, and that should be Chicago's harbor district. An imaginary state line should not restrict the growth of Chicago industry. Advocate a harbor. Advocate a real harbor. The opportunity for it exists where, in my duck shooting days, Wolf lake channel emptied into Lake Michigan. Wolf lake is little more than a swamp. Partly filled up, it would offer an ideal switch yard for a harbor. Trunk line railroads parallel the lake shore. Switching roads connect there. The situation is ideal. Why not capitalise this and boost Chicago and boost the most promising and best industry that can be had for patronage of a harbor—the grain industry?

I might go on to say that Chicago is ideally located as a milling center. There is a wonderful chance. Why not start your platform with, "Build a modern commercial harbor"?

JAMES E. BENNETT.

DEFEAT AT LONDON.

South Milwaukee, Wis., May 14.—Please allow me in this small way to compliment you on your attitude in regard to the London naval treaty as it affects the United States.

As a loyal and patriotic American, this treaty looks to me like a second Washington conference, in truth a complete subordination of our rights to Britain and Japan. This act may lead the generations to come of young Americans to accuse us, and rightfully so, of high treason. [I experienced enough of our unpreparedness in the last war.]

Mr. Editor, isn't it a fact that at the Washington conference we allowed Japan to finish the battle cruiser Mutsu, and Britain to build or finish the two most powerful ships in the world, the Rodney and Nelson? Have we any ships to compare with these? Now isn't it also true that in 1931 we were to build one or two capital ships as replacements? These ships, no doubt, would have been superior to those above mentioned. While not knowing all the facts in the case, I feel that this conference has robbed us of this right and still holds us in an inferior position.

In the reports of MacDonald's conversations with President Hoover we were given to understand that the question of British naval bases close to continental United States would be dealt with and amicably settled. I assume that this was salve, as this matter certainly was not forced by our delegates nor even brought up, as far as I can learn.

The lessons of two outstanding naval engagements of the last war absolutely demonstrate the relative value of six inch and eight inch gun cruisers. Off Coronel a small British squadron met the Germans, who were heavier gunned. The British were completely overwhelmed, the German heavy cruiser Scharnhorst inflicting severe damage in particular. Then just a few months later the British, who had sent out about four battle cruisers of the Indefatigable type, trapped the Germans off the Falkland Islands and victory perched on the heavier guns and the Germans were totally destroyed, Admiral von Spee going down with his flagship.

M. L. CORRELL,
Formerly First Lieutenant, 18th United States Infantry.

WHERE THE MONEY WENT.

Chicago, May 15.—Mrs. Ruth Hanna McCormick frankly admits that she spent $250,000 of her own money in the race to defeat Senator Deneen. Her books are wide open to the Nye committee, and when they examine the books they will find that a quarter of a million dollars was spent with Illinois printers, printing paper merchants, envelope manufacturers, mailing firms, and addressing houses—all industries which at this particular time need the business.

I venture to suggest to the Nye committee that its members line up the federal pay rollers of the state, the great majority of whom are on the rolls through the grace of Senator Deneen, and ask for a time accounting for the last four years. Then charge up the time these appointees took from their government work and devoted to the solidifying of the Deneen machine—and the committee will find that the United States government paid many thousands of dollars for the Deneen campaign. For months before the campaign ended federal officials in the state and Deneen appointees in Cook county devoted practically all their time to the senator's campaign, and built up a machine which even Mrs. McCormick's most enthusiastic supporters believed would be very hard to defeat.

JOHN R. ROBINSON.

CAME THE RURAL DAWN

[Punch (copyright).]

Half-Roused Guest at Country House: "There's a deuce of a row going on, Smithers. What on earth is the matter?"
His Man: "It's the birds, sir, a-building of their nests. It's the—er—custom here, sir."

For the SAFETY of CHILDREN . .

"L-M-C" leads the way

A Personal Message to Parents and Public Minded People Generally

THERE is, perhaps, nothing in life so warmly appealing as the laughing, care-free, impulsiveness of childhood.

Yet now—with every street and highway a swarming, swiftly moving mass of cars—there has come a new and very acute worry to those who are charged with the responsibility of young children.

To the anxious parent—stark disaster stalks over every curb—and it is indeed true, unless the interest and intelligence of the child is enlisted for his own safety.

To help parents to instill safety in the minds of young children—we have developed a new and different kind of a booklet—a booklet that will definitely implant twelve important safety lessons in any child's mind.

Each lesson is illustrated with an attractively colored picture. The words are in simple rhyme to be spoken or sung. On the opposite page the illustration is reproduced twice in outline, so that it can be colored by the child with crayon or paints.

There are twelve pictures—twelve rhymes—twenty-four outline drawings to color. Children find these lessons fun, and their simple, plain teaching gives a child that common-sense caution that every parent so wants the child to have.

As one of the outstanding carriers of automobile insurance in the country, "L-M-C" has for many years been a leader in safety and accident prevention work. At our annual meeting which is being held in Chicago today, safety considerations will be a subject of keenest interest to our directors representing over 200,000 policyholders.

Our new booklet "L-M-C" Children's Safety Lessons has been acclaimed by leading educators as a most important contribution to child safety. On purely humanitarian grounds we would like to see this booklet in every home where there are children.

Your copy is waiting. You have merely to mail the coupon below.

PRESIDENT

FINANCIAL STATEMENT

at close of business December 31, 1929, as reported to Division of Insurance, Department of Trade and Commerce, State of Illinois

ASSETS

U. S. Government bonds	$ 820,900.00
State, province, county and municipal bonds	3,954,320.00
Other bonds, insurance and bank stocks	1,005,807.20
First mortgage loans on real estate	2,002,500.00
Cash in banks and on interest	2,211,161.12
Premiums in transmission	818,215.62
Due from reinsured companies	733,477.58
Accrued interest	92,599.02
TOTAL CASH ASSETS	$11,638,980.54

LIABILITIES

Reserve for losses	$ 4,362,814.61
Reserve for unearned premiums	3,731,512.52
Reserve for taxes and expenses	466,769.19
Special voluntary reserve	250,000.00
Reserve for contingencies	1,000,000.00
Total liabilities and reserves	$ 9,811,096.32
NET CASH SURPLUS	1,827,884.22
TOTAL	$11,638,980.54

1929 RESULTS

Increase in Premium Income	$ 2,994,123.00
Increase in Cash Assets	1,454,042.00
Increase in Net Cash Surplus	500,284.00
Increase in Voluntary Reserves	250,000.00
Cash Dividends to Policyholders in 1929	$ 1,757,104.51

LUMBERMENS MUTUAL CASUALTY COMPANY

"World's Greatest Automobile Mutual"

Home Office—Mutual Insurance Building, Chicago, U. S. A. • James S. Kemper, President

Directors and Advisory Board

JOHN ALEXANDER, *Alexander Lumber Company, Aurora, Ill.*
GEORGE E. BRIGGS, *Lexington Lumber Company, Lexington, Mass.*
WILLIAM BUCHANAN, *Lumber Buyer, Tampa, Fla.*
ERNEST H. BURGESS, *Edward Hines Lumber Company, Chicago*
R. H. CAMPBELL, *Campbell Lumber & Mfg. Co., Toledo, Ohio*
HOMER W. CHANDLER, *Rittenhouse & Embree Company, Chicago*
R. H. CORWIN, *Corwin Lumber Company, Jackson, Mich.*
JOHN W. COWPER, *John W. Cowper Company, Inc., Buffalo, N. Y.*
EWALD W. DIERSSEN, *Chicago Sash, Door & Blind Mfg. Co., Chicago*
GEO. J. FARNSWORTH, *Oconto Company, Oconto, Wis. Bay De Noquet Company, Nahma, Mich.*
EDMUND GOEDDE, *B. Goedde & Company, East St. Louis, Ill.*
FRANK J. HEITMANN, *Heitmann Lumber Company, Chicago*
EDWIN E. HOOPER, *Secretary of the Corporation*
H. G. KEMPER, *Executive Vice-President of the Corporation*
JAMES S. KEMPER, *President of the Corporation*
AMOS Y. LESHER, *Lumber and Millwork Company, Philadelphia, Pa.*
FRED H. LUDWIG, *Merritt Lumber Yards, Inc., Reading, Pa.*
JUSTIN PETERS, *Pennsylvania Lumbermens Mutual Fire Insurance Co., Philadelphia, Pa.*
C. A. L. PURMORT, *Central Manufacturers' Mutual Ins. Co., Van Wert, Ohio*
A. B. RANSOM, *John B. Ransom & Company, Nashville, Tenn.*
H. C. SCHARCH, *Hubbard-Scharch Lumber Company, Mooresville, Ind.*
H. E. STONE, *Lumber Mutual Fire Insurance Co., Boston, Mass.*
A. H. STRINGE, *Commercial Furniture Company, Chicago*
LEONARD C. WASON, *The Albertbow Company, Boston, Mass.*

BRANCH OFFICES IN PRINCIPAL CITIES

12 *Safety Lessons for Children* in this Book. Send for your copy today. Entirely free.

Lumbermens Mutual Casualty Company T
Mutual Insurance Building, Chicago, U. S. A.
Kindly send me a copy of the "L-M-C" Children's Safety Lessons.

Name _____
Home Address _____ Tel. No. _____
Business Address _____ Tel. No. _____
My automobile insurance policy expires _____

Now the elastic must be right

By Pamela Hill

New lines for old!—The new Silhouette is a matter of personal accomplishment; a matter between you and your Foundation Garment. Remember that when you buy your new Foundation.

Remember too, that your Foundation is the one garment that you buy, not for what it is, *but for what it does.* Its only measure of value is in its performance.

That is why makers of America's finest Foundations are so scrupulously careful in the selection of the elastic—the *active* element in the service of the Garment and the Fabric that makes possible the new Silhouette. They use one supreme quality knitted elastic—Kenlastic.

That you may recognize this superlative fabric that insures complete and perfect accomplishment in your Foundation, every piece of genuine Kenlastic is marked at top and bottom borders with *a wavy blue line.* It is your guarantee of supreme quality knitted elastic.

Kenlastic
—the life of fine corsets

©1930, James R. Kendrick Co., Inc., Philadelphia, New York

Advertise in The Tribune

KIDNAP WARRANT ISSUED; MOTHER GETS NEW NOTE

Message About Child Is Puzzle to Police.

(Picture on back page.)

Judge Samuel Heller, in the Stockyards court, at the request of Mrs. Kathryn Moroney of 5200 South Wentworth avenue, issued a warrant yesterday charging Mrs. Julia Otis, "alias Mary Doe," with the kidnaping of Mrs. Moroney's 2 year old daughter, Mary. Bonds were set at $15,000. The warrant was sworn out by Mrs. Moroney shortly after she received a second message concerning the child, who was taken from her home last Thursday. It assured the parents the child would not be harmed.

Written in pencil on yellow typewriting paper, the second message was signed, Mrs. Alice Henderson," but contained no other clew as to the sender. It was posted at the main postoffice, and apparently was the work of at least two persons, as the address on the envelope was in a different handwriting from the inclosure. The same hand addressed the envelopes of both the first and second letters, misspelling the street name in both instances. The first message, received last Friday, was from "Julia Otis," stating that she was taking the child to California.

New Message to Mother.

"My dear Mrs. Moroney," yesterday's message read, "I want to explain to you why my cousin had taken your child. Last year she lost her baby girl, the year before she lost her husband, and ever since she has been a nervous wreck. For some time she has been connected with a social welfare bureau which name I cannot tell you just now, and through them she knew of you, and your need for aid. She did not, however, go to your home to take your baby away, but for the purpose of helping you, and perhaps she took a great fancy to your child and took her for company on her trip to California, which her doctor prescribed for her nervous breakdown.

"I ask you not be alarmed, for she will bring her back to you safe and sound as ever. In fact, I ask you to forgive her, because I know she has meant no harm. She had pined for the company of a child, due to the fact of losing her own, that is why she took your girl with her on her trip.

"She has left word with me to send you help while she is away, which I will. Again I ask you to please forgive her and not to worry. Respectfully, Mrs. Alice Henderson."

Letter Puzzles Police.

The police looked upon the missive with uncertainty, feeling that the chances were even as to whether it was a sincere statement of fact or merely a blind sent at the direction of the kidnaper to divert the search for the child. If "Mrs. Henderson" had knowledge of the intention of Mrs. Otis to steal Mary Agnes, they pointed out, she is thereby made an accessory to the crime, which is punishable by a life sentence.

INTERESTING LETTERS

If you have received a letter from an interesting or little known place send the envelope to The Tribune, stating name of place where it was mailed and some information about the writer of the letter. The sender of every envelope which is reproduced will be paid one dollar. If you have a picture of the original sender inclose it also.

FROM OSH, RUSSIA

Osh is a Russian city in the government of Ferghana, situated 31 miles southeast of the Andijan railway terminal at an altitude of 4,030 feet. It consists of two parts, native and Russian. A good road up to the Pamir mountain range, practicable for artillery, begins here.

"The writer of this letter, my father," Miss Baze writes, "has lived in this part of Asia—namely: the city of Osh—for just about three weeks, having previously resided in the southern part of Russia, eight hundred miles south of Moscow.

"Some of the different nationalities represented in this section of central Asia are the Georgians, Persians, Turks, Russian Jews, and Armenians.

"Due to the sub-tropical climate in these parts [such as we have in California], many fruits and vegetables are raised. The fruits are used for wine making. There are several large tobacco factories and the territory also is known for its mineral products and oil fields.

"The inhabitants also engage in such diversified occupations as sheep herding and raising, and corn raising up on the mountains. They are weavers of fine fabrics and silks, and the Persians and Turks in particular are famous as makers of hand made oriental rugs, which they themselves sell."

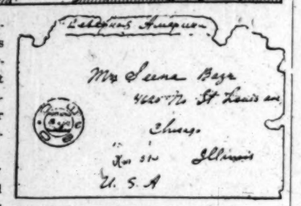

Letter received by Seena Baze, 222 West Adams street, Chicago.

Plane Damaged in Forced Landing Near Sterling, Ill.

Pilot H. Powell and his wife and J. B. Snyder of Chicago were forced down by lowering clouds at Sterling, Ill., yesterday. The plane was on its way from Des Moines to Chicago. Pilot Powell overshot the Sterling airport, landed in a plowed field and turned the ship up on its nose, bending the propellor. It was repaired at a local garage and the party took off later en route to Chicago.

Election Day Radio Speech Leads to Loser's Arrest

Portland, Ore., May 19.—(AP)—Robert Gordon Duncan, unsuccessful candidate for the Republican nomination to congress from the Third Oregon district in Friday's primary, was arrested today, charged with violating the corrupt practices act. The specific charge is delivering a radio campaign speech on election day. The corrupt practices act specifies that no electioneering is to be done on election day.

SURE and SAFE

GENUINE
Aspirin
For quick relief of Headaches
Neuralgia — Neuritis
Rheumatism

THERE is quick comfort in Bayer Aspirin, and not the least harm in the genuine tablets stamped Bayer. They never hurt the heart. They are of uniform quantity and quality. Always the same; always *safe.* So there's no need to submit meekly to the suffering caused by colds, headaches, neuritis, rheumatism—or any of those aches and pains for which Bayer Aspirin is such an effective antidote. You can always find Bayer Aspirin at any drugstore. You can always identify it by the name Bayer on the box—*and the word Genuine printed in red.* Buy the 100-tablet bottle; there's a big saving. Proven directions explain many valuable uses.

BAYER ASPIRIN

Bargain vacation Fares

to

Illinois Michigan Minnesota Ontario *and* Wisconsin

Round Trip From Chicago

	15 day	Week End
NORTHERN ILLINOIS		
Lake Zurich	$ 2.35	$ 1.75
McHenry	2.50	....
Richmond	2.75	....
Ringwood	2.45	....
Wauconda	2.35	$ 2.00
UPPER MICHIGAN	30 day	Week End
Au Train	$18.80	16.10
Calumet	20.40	16.80
Champion	16.85	14.00
Chatham	18.00	14.85
Cooks	16.90	13.95
Crystal Falls	15.35	12.65
Escanaba	15.00	12.40
Gladstone	15.50	12.70
Gogebic	17.85	14.70
Hancock	19.80	16.35
Houghton	19.65	16.25
Iron Mountain	15.85	13.50
Iron River	15.80	13.05
Ironwood	19.35	16.30
Ishpeming	16.85	14.00
Lake Gogebic	20.15	14.45
Little Lake	16.85	14.00
Mackinaw Island	23.05	....
Manistique	17.45	14.40
Marenisco	18.45	15.25
Marquette	17.75	14.90
Menominee	11.95	9.85
Michigamme	16.95	14.00
Munising	18.90	15.50
Munising Jct.	18.80	15.30
Nahma Jct.	16.30	13.45
Negaunee	16.85	14.00
Norway	13.95	11.50
Rudyard	21.50	17.75
Sault Ste. Marie	22.40	18.70
St. Ignace	21.85	18.20
Seney	20.50	16.90
Stephenson	13.90	10.75
Trout Lake	20.20	16.90
Watersmeet	17.00	14.05
Wetmore	19.10	16.00
White Dale	18.05	14.90
MINNESOTA ARROWHEAD	30 day	Week End
Baudette	$20.05	....
Burnside	27.20	22.40
Cook	26.80	22.10
Ely	27.20	22.50
Orr	27.85	23.70
Tower	26.45	21.80
Two Harbors	A22.85	....
Winton	27.65	22.70
ONTARIO	30 day	Week End
Ft. Frances	$20.05	....
Rainy River	22.60	....
WISCONSIN	30 day	Week End
Antigo	$12.95	10.70
Ashland	20.40	16.85
Barnhart	A 9.60	....
Bayfield	21.60	17.85
Birchwood	18.45	15.25
Bloomer	16.15	13.30
Bolton	16.75	13.80
Brooks	A11.40	....
Cable	19.40	16.30
Campbellsport	A 7.05	....
Cecil	10.90	8.95
Chetek	16.85	14.00
Clearwater Lake	15.50	12.90
Conover	16.25	13.40
Crandon	14.05	11.60
Cumberland	19.80	16.45
Dellwood	A12.45	....
Devil's Lake	A 9.60	....

	15 day	Week End
WISCONSIN (Cont'd)		
Dousman	A 4.60	....
Drummond	20.15	16.55
Eagle River	15.75	13.00
Elcho	14.00	11.55
Florence	14.25	11.80
Genoa City	2.85	....
Glenbeulah	A 8.50	....
Glenoak	A10.45	....
Golden Lake	A 6.85	....
Gordon	19.35	16.25
Grandview	16.95	14.05
Green Lake	A10.65	....
Hangen	18.40	14.85
Hayward	18.30	15.20
Harley	14.70	12.20
Iron River	$1.80	17.60
Kewaskum	A 7.20	....
Lac du Flambeau	16.90	13.95
Lake Geneva	2.85	....
Lake Mills	A 7.50	....
Lake Nebagamon	A17.40	....
Lake Owen	19.40	16.30
Lake Tomahawk	16.60	13.70
Lakewood	19.45	16.30
Land O'Lakes	19.60	15.70
Leona	18.45	15.25
London	A 7.90	....
Long Lake	14.75	12.10
Manitowish	17.30	14.25
Marinette	11.95	9.85
Mason	21.30	18.00
McNaughton	15.70	12.90
Mercer	17.65	14.80
Midlake	16.20	13.25
Minong	19.35	16.25
Mountain	13.20	10.85
New Auburn	16.15	13.45
North Lake	A 6.85	....
Ojibwa	18.45	15.25
Oregon	A 6.90	....
Oxford	A11.40	....
Park Falls	18.45	15.25
Parrish	14.85	12.25
Pelican	14.30	11.85
Pell Lake	2.80	....
Phelps	16.70	13.80
Powell	17.30	14.25
Rhinelander	13.50	11.05
Rice Lake	17.65	14.80
Saxona	18.30	15.20
Shawano	10.80	8.90
Shell Lake	16.70	13.75
South Beaver Dam	A 8.35	....
Spooner	16.30	13.45
Strongbeast	16.15	13.30
Sturgeon Bay	12.50	10.25
Summit Lake	13.75	11.30
Suring	11.30	9.30
Three Lakes	15.90	13.05
Tipler	15.05	12.40
Townsend	12.50	10.25
Turtle Lake	19.65	16.50
Twin Lakes	2.85	....
Wabeno	13.30	11.00
Washburn	22.70	18.60
Waukesha	A 6.15	....
Westboro	A11.70	....
Williams Bay	2.80	....
Winchester	18.10	14.85
Winona	19.55	16.30
Wisna Dosje	A17.10	....
Winter	18.45	15.25
Woodruff	14.60	11.95

●On Sale Daily Until September 26. Return Limit October 31.
○On Sale Saturdays and Sundays. Return Limit Sunday Midnight.
★Return Limit 15 Days.

Week-End Tickets on sale every Friday and Saturday until Oct. 11 except that to Minnesota destinations, last date of sale is September 27. Return trip to be completed by midnight of first Wednesday following date of sale.

Thirty-Day Tickets on sale to October 11; return 30 days from date of sale but not later than October 31.

Season Tickets with return limit of October 31, are also on sale at reduced fares. *Stopovers anywhere en route.*

For information, reservations and tickets apply

H. G. Van Winkle, General Agent Passenger Dept.
148 So. Clark St., Chicago, Ill.
Phone Dearborn 2121

CHICAGO & NORTHWESTERN RAILWAY
The Best of Everything in the Best of the West

This Man *Knows* How to Grow Hair

HE is a trained Thomas' scalp specialist. He *knows* the symptoms of the fourteen external causes of baldness and he *knows* specifically how each should be treated. He *knows* exactly how to end the various forms of dandruff; how to stop falling hair; and how to rejuvenate your scalp to a normal, healthy condition conducive to the growth of strong new hair.

Your particular scalp disorder should be treated by this trained Thomas' specialist who does nothing but examine and treat the various forms of hair and scalp troubles. In growing hair and preventing baldness he replaces guesswork and general "cure-all" remedies with scientific treatment designed to meet *your own* particular needs.

You, Too, Can Have a Good Head of Hair!

Thomas' treatment grows hair, stops falling hair, ends dandruff, and makes the scalp healthy. What they have done for others, including well-known actors, musicians, and business men with their fifteen-year proved treatment they can do for you. Call for a complete examination by a Thomas' specialist—there is no charge or obligation.

World's Leading Hair and Scalp Specialists—Over 45 Offices

The THOMAS'

Loop—30 W. Washington St.; *Men*, Suite 603; *Women*, Suite 600
West Side—4010 W. Madison. *North Side*—4753 Broadway
South Side Offices—6306 S. Halsted St. and 6850 Stony Island
Evanston—706 Church St. *Milwaukee*—3199 Plankinton Arcade
HOURS—10 A. M. to 6:30 P. M.; SATURDAY to 7 P. M.

Write for Free Booklet, "How Sciences Conquers Baldness"

GENERAL MOTORS TRUCKS

MAGNIFICENT • MODERN • HEAVY DUTY

$3035 3½-TON RANGE

Model T-60a . . . 18,500 lbs. "Straight Rating" (total gross weight, including load) . . . 4 chassis and 18 different types available.

ON SHEER earning-ability, this truck is the outstanding favorite in general haulage, freighting and warehousing throughout America. In such work trucks *have* to earn the profits—*or there are none!*

On *any* haulage in this range it earns real profits. It is the truck that brought modern performance to heavy duty operations—*now made greater than ever before!*

Power, speed and inbuilt ruggedness are in perfect balance. You have power beyond actual demands —94 actual horsepower—with sweet-running 6-cylinder smoothness.

In every part there is real reserve strength—put there to deliver hundreds of thousands of miles at low cost. Huge springs, with generous auxiliary springs. Real 4-wheel heavy duty truck brakes. A big development in steering ease and safety. Maximum-mileage tire equipment.

Cabs that have never before been equalled provide maximum driver-comfort, which means efficiency.

It's a truck that will handle a record-breaking volume of work per day, month and year—in this capacity range. It's a handsome, modern truck that will profitably advertise a business. It's a value made possible only by unusual manufacturing and engineering leadership.

To investigate such an opportunity is just sound judgment! (Time payments financed at lowest rates by our own Y. M. A. C.)

4 TON RANGE $3795 — *Model T-82a . . . 22,000 lbs. "Straight Rating" (total gross weight, including load).*

5 TON RANGE (SIX WHEELER) $5885 — *Model T-90a . . . 28,000 lbs. "Straight Rating" (total gross weight, including load).*

(All prices here are chassis only, f. o. b. Pontiac, Mich.)

General Motors Truck Company
1700 W. Pershing Road Chicago Telephone Virginia 1700

DEALERS IN THIS TERRITORY

AURORA, ILL.—Richmond & Nickel Motor Truck Co.
BEARDSTOWN, ILL.—Humphrey Buick Co.
BELLEVUE, IOWA—J. J. Tih
BELVIDERE, ILL.—Meyers' Garage
BLAIRSVILLE, ILL.—Ray Hardisty
BLOOMINGTON, ILL.—Walter E. Tenney, Inc.
BURLINGTON, IA.—Burlington Buick Co.
BLUE ISLAND, ILL.—E. S. Brennan & Co.
BOURBON, IND.—Gerard Bros.
BUSHNELL, ILL.—Kirby Garage
CANTON, ILL.—Ash Motor Co.
CASCADE, IA.—Chas. E. Zeller
CICERO, ILL.—Queen Auto Service
CLINTON, ILL.—Combs Motor Co.
CHICAGO HEIGHTS, ILL.—Sauerbrei Buick Co.
CLINTON, IA.—Strauss Truck Co.
CROWN POINT, IND.—Hunt's Garage
DANVILLE, ILL.—Norris Motor Car Co.
DONATOR, ILL.—Citizen St. Garage
DE KALB, ILL.—Fuller Garage
DE WITT, IA.—Shobe Garage
DIXON, ILL.—Murray Auto Co.
DUBUQUE, IA.—Traynor's Garage
DWIGHT, ILL.—Paul's Garage
EASTON, ILL.—Otho G. Everist
ELGIN, ILL.—Harold Cross & Co.
ELIZABETH, ILL.—Gilsdorf's Garage
EL PASO, ILL.—T. E. Boyd
EVANSTON, ILL.—North Shore Buick Co.
FAIRBURY, ILL.—Hoag Motor Co.
FORT MADISON, IA.—Fort Madison Truck Co.
GALESBURG, ILL.—Harrison E. Gardner
GARY, IND.—Steel City Truck Sales
GALVA, ILL.—Myers Garage
GENESEO, ILL.—W. F. Searle
GLEN ELLYN, ILL.—Harold Cross & Co.
GOSHEN, IND.—Carpenter & Pratt
HAMMOND, IND.—Bob Park's Garage
HENRY, ILL.—H. N. Bigger
HILLSDALE, ILL.—Oliver & Hanna
JOLIET, ILL.—Johnson's Garage
KANKAKEE, ILL.—Bradley-Inkster Co.
KEOKUK, IA.—Roberts Garage
KEWANEE, ILL.—Kewanee Truck Co.
KNOX, IND.—Morland Auto Sales
LAKE FOREST, ILL.—C. G. Weeden & Sons
LA GRANGE, ILL.—Clement Automobiles
LA PORTE, IND.—Jakes Truck Sales
LA SALLE, IND.—Silgate Motor Co.
LINCOLN, ILL.—Lane Bros.
MAQUOKETA, IA.—Kammerer Motor Sales Co.
MELROSE PARK, ILL.—John Kramer
MICHIGAN CITY, IND.—Haviland Transfer and Storage
MOLINE, ILL.—Brady Motor Co.
MERDOTA, ILL.—Fuller's Garage
MILLEDGEVILLE, ILL.—Milledgeville Motor Sales
MONENCY, ILL.—Hall Garage
MONTICELLO, IA.—McLaughlin Buick Co.
MORRISON, ILL.—F. L. Wesson
OTTAWA, ILL.—Schlaefer Motors, Inc.
PAXTON, ILL.—H. A. Martin
PEORIA, ILL.—Travis Cadillac Co.
PLYMOUTH, IND.—Sperry Bros.
PONTIAC, ILL.—Barber-Schenkel
PRINCETON, ILL.—Ben A. Ieder
RENSSELAER, IND.—Harry A. Wild
RIVERSIDE, ILL.—Clement-Automobiles
ROCHELLE, ILL.—Baxter Sterling Co.
ROCKFORD, ILL.—F. S. Wilcox Truck Co.
RUSHVILLE, ILL.—Tomlinson Truck Co.
SAVANNA, ILL.—Sterling Truck Co.
SHIRLAND, ILL.—John F. Carpenter
SOUTH BEND, IND.—St. Joe Valley Truck Sales
SPRINGFIELD, ILL.—R. W. Frazee Tractor & Equipment Co.
SPRING VALLEY, ILL.—Valley Auto Sales
STREATOR, ILL.—Orr Garage
ST. CHARLES, ILL.—Peter T. Foley
URBANA, ILL.—Edward C. Wagner
VAYARAIRO, IND.—Porter County Truck Co.
WATSEKA, ILL.—Schaumburg Motor Sales
WYOMING, ILL.—S. G. Newberry
WAUKEGAN, ILL.—Spitzer Bros.
WEST McHENRY, ILL.—McHenry County Truck Company
YORKVILLE, ILL.—Hayden Garage

A MODERN TRUCK FOR EVERY PURSE AND PURPOSE

THE MOST IMPORTANT MINUTE IS JUST BEFORE YOU GO TO BED

DURING the night, germs have the best opportunity to attack your teeth by generating acids which collect in remote crevices and destroy the enamel. It is important that you carefully brush both teeth and gums before retiring.

Use Squibb's Dental Cream thoroughly every night and notice the difference. It contains 50% Squibb's Milk of Magnesia, a wonderful antacid. It penetrates crevices and renders the germ acids harmless — helps safeguard your teeth. Squibb's soothes tender gums. Keeps your mouth fresh and pleasant-feeling. If you've never tried Squibb's you don't know what a difference there can be in dentifrices. Get the large, economical tube at any reliable druggist's.

Copyright 1930 by E. R. Squibb & Sons

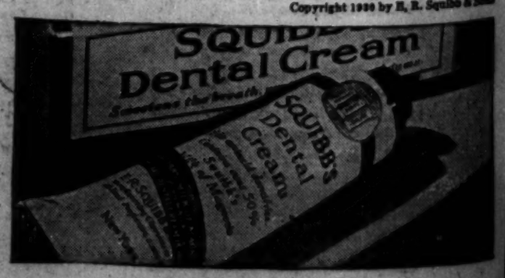

New Red Crown Ethyl Gasoline

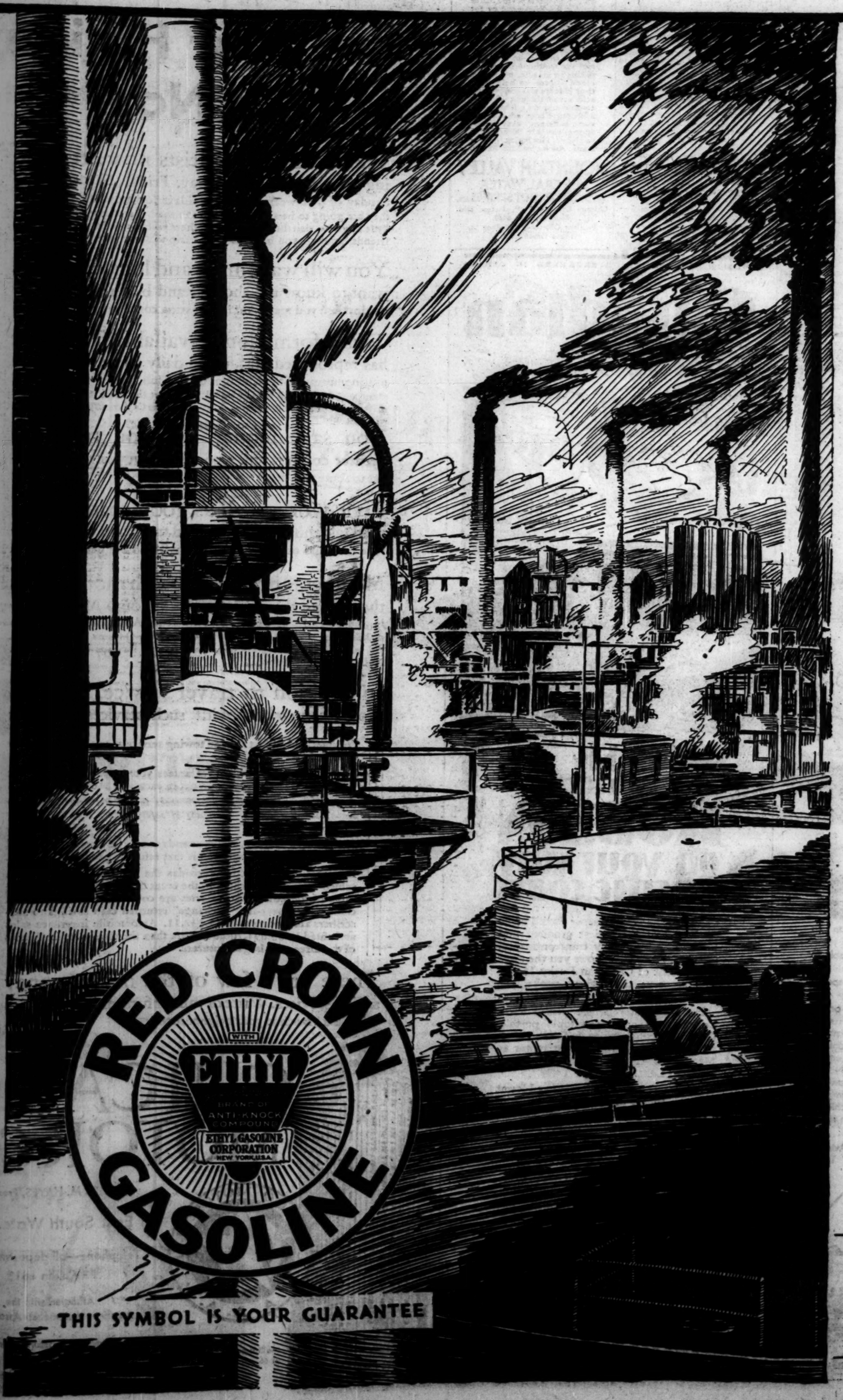

MOTORING SENSATION OF THE YEAR . . .

THE touring season is here and the paramount issue is engine performance.

New Red Crown Ethyl—the first ethylized gasoline in this field—enables your engine to perform at its best at all times. New Red Crown Ethyl develops enormous power, sparkling speed and smooths the going because it—

"knocks out that knock"

For maximum motoring enjoyment use New Red Crown Ethyl, the tested and proved premium gasoline made at the eight huge refineries of the Standard Oil Company (Indiana) and sold wherever you see the "Red Crown" sign—every few blocks in the city—every few miles in the country. Try it today.

STANDARD OIL COMPANY
(INDIANA)
910 S. Michigan Avenue • Chicago, Illinois

For complete greasing service, drive to Standard Oil Greasing Stations at—

Washington & Green
50th, Harper & Lake Park Ave.
Jackson Blvd. & Crawford Ave.
79th & South Park Ave.
Lawrence & Ashland Ave.
39th & Michigan Avenue
Lawrence & Sacramento Blvd.
70th & Stony Island Ave.
Chicago & Harlem Avenue, Oak Park
North & Hayes Ave., Oak Park
Marion & York Road, Elmhurst
Tower Road and Linden, Winnetka

FOR QUICK SERVICE USE AIR MAIL

The enemy of the years after 30

AFTER 30, intestinal poisoning quietly, steadily, gains the upper hand. Then the slow tortures of constipation, auto-intoxication, arthritis, and other serious disorders may follow. This is because putrefactive bacteria—the germs of decay—dominate in your intestines.

Correct this condition, replacing the putrefactive bacteria with the friendly wholesome Bacillus Acidophilus. Drink Brook Hill Acidophilus Milk—a delightful health beverage that keeps your digestion and intestines young.

Your milkman will bring it fresh daily. (Also served at Walgreen stores and the better restaurants.) Start this drugless treatment today.

Write (or phone Nevada 7000) Brook Hill Laboratories, 2825 Lexington Ave., Chicago, for free booklet about this new road to health. Write today.

BROOK HILL
Acidophilus Milk

$16.00 Round Trip

Saturday, May 24th
TO
Washington, D. C.
Baltimore, Md.

$13.00 to Harrisburg, Pa.
$13.00 to York, Pa.
$10.75 to Altoona, Pa.
(Leave Chicago 12:40 p. m. C. S. T.)

Returning (Standard Time)
Leave Washington 7:20 p. m., Baltimore 8:19 p. m., York 8:58 p. m., Harrisburg 10:52 p. m. May 25th; Altoona 1:52 a. m. May 26th, arriving Chicago 5:50 p. m. May 25th (C. S. T.)

SPECIAL
$14.50 Round Trip to Gettysburg Battlefield—includes 50-mile motor trip from York, Pa., to and through Beautiful Gettysburg National Park.

NOTE
Excursion trains stop in both directions at Englewood, South Chicago, Indiana Harbor and Gary.

Coach Service Only
For tickets and full particulars apply to ticket agents or phone Central 7200

Pennsylvania Railroad

HOOVER REVIEWS U. S. FLEET OFF VIRGINIA TODAY

Cruisers, Destroyers to Attack Battleships.

[Chicago Tribune Press Service.]

Washington, D. C., May 19.—[Special.]—President Hoover left Washington at 11 o'clock tonight for Hampton Roads, Va., to review the fighting ships of the United States fleet at noon tomorrow off the Virginia capes. Fifty-three war ships, manned by 24,500 officers and men, will pass in review during the naval exercises and later stage a sham battle for the benefit of the presidential party.

The maneuvers will be held on the southern drill grounds off the Virginia capes. The White House party, including Secretary of the Navy Charles Francis Adams, Assistant Secretary of the Navy Ernest Lee Jahncke, and Admiral Charles F. Hughes, chief of naval operations and former commander-in-chief of the United States fleet, will arrive at Old Point early tomorrow and at once board the Salt Lake City, the first 8-inch gun Washington treaty cruiser completed by the United States.

Submarines Come First.

The review is scheduled to get under way at 11 o'clock when the navy's best submarines, the V-2 and V-3 steam past the reviewing ship. The underwater boats will be followed at once by the only three cruiser divisions now operating with the United States navy.

After the cruisers come the battleship divisions and the aircraft carriers, Lexington and Saratoga. Ten of the eighteen battleships now in commission will be in the review.

Major Naval Engagement.

Following the review the light cruiser division, aided by destroyers, will attack the battleships in sham battle. During this part of the exercises the airplane squadrons from the carriers will simulate the air operations of a major naval engagement.

An attempt will be made to send a message by airplane from the Saratoga to the navy's big dirigible, the Los Angeles. A plane is scheduled to hook onto the airship and later return to the carrier.

Fail to Identify Suspect in Murder of Salesman

Witnesses in the investigation of the murder of Edward Wolf, south side automobile salesman, yesterday failed to identify Lambert Webster as the mysterious "Mr. Webber" who left the McFadden Motor Sales Agency at 10858 Michigan avenue with Wolf a short time before he was found shot to death. Webster was returned to the Warren avenue police station to face charges of disorderly conduct for which he was originally arrested.

JAIL 5 NEGROES FOR ROBBERY.

Harrisburg, Ill., May 19.—(AP)—Five Negroes were placed in jail here today following a $7,000 filling station fire Saturday night. The Negroes were accused of accidentally setting fire to the filling station while stealing gasoline.

POPULATION OF WASHINGTON, D. C., IS ONLY 485,716

City Is Disappointed; May Seek Recount.

Washington, D. C., May 19.—(AP)—Suggestions for a recount of the capital's population today followed the announcement by the census bureau that the 1930 total was 485,716, a gain of only 11 per cent over the 437,571 count ten years ago.

Compilers of the city directory recently estimated the population of the District of Columbia at 501,616.

Some residents have complained they were not enumerated and Dr. George C. Havenner of the Federation of Citizens association, suggested that the police make another tabulation the first of next year.

J. Sterling Moran, supervisor, said the comparatively small increase was probably due to the fact that many persons who had their business in Washington lived in nearby Maryland or Virginia.

ASSOCIATED PRESS FIGURES.

The Associated Press, in conjunction with the census bureau, announcess the following population figures:

City—	Population.	Increase.	Pct.
Champaign, Ill.	20,332	4,459	35
Cliffside Park, N. J.	15,216	9,507	169
Englewood, N. J.	17,573	6,210	53
Garfield, N. J.	29,763	10,382	53
Hackensack, N. J.	24,506	6,839	38
Lansing, Mich.	78,425	21,094	36.7
Montclair, N. J.	41,496	13,686	44
Santa Fe, N. M.	11,169	3,968	54.9
Union City, N. J.	58,588	*2,187	3.82
Urbana, Ill.	13,058	2,814	36

*Decrease.

Revised figures for the Cleveland, O., district were made public today. Cleveland reported 897,458, an increase of 100,617, or 12.63 per cent; Greater Cleveland [Cuyahoga county], 1,197,818, increase 254,323, or 20.76 per cent. Cleveland Heights reported 50,123, increase 34,859, or 228.3 per cent.

MORE STATE FIGURES.

Washington, D. C., May 19.—[Special.]—The following population figures for towns in Illinois, Iowa, and Indiana based on supervisors' preliminary counts, some of which have been announced locally, were made public by the census Washington bureau today:

Place and county.	1930.	1920.
ILLINOIS.		
Belvidere, Boone	9,114	7,804
Geneseo, Henry	3,461	3,375
Jerseyville, Jersey	4,304	3,830
Mounds, Pulaski	2,129	2,661
Pittsfield, Pike	2,354	2,129
Sullivan, Moultrie	2,838	2,532
Vandalia, Fayette	4,341	3,316
IOWA.		
Dubuque, Dubuque	41,678	39,141
Manchester, Delaware	3,410	3,111
Maquoketa, Jackson	3,594	3,636
Marion, Linn	4,321	4,138
Marshalltown, Marshall	17,260	15,731
Muscatine, Muscatine	16,770	16,068
INDIANA.		
Columbus, Bartholonew	9,832	8,960
Franklin, Johnson	5,673	4,909
French Lick, Orange	2,462	1,980
Greensburg, Decatur	5,365	5,345
Kendallville, Noble	5,428	5,273
Kokomo, Howard	33,680	30,067
Lafayette, Tippecanoe	26,165	22,486
Seymour, Jackson	7,464	7,348

ENDS HIS LIFE WITH GAS.

James Mosozky, 60 year old cigarmaker, who had been in ill health, committed suicide by inhaling gas yesterday in his room at 1163 West Madison street.

WAUKEGAN GAINS 73 PER CENT IN LAST TEN YEARS

Lake County City Thrives with Industry.

Expanding industry and annexation of territory has brought an increase of more than 14,000 in the population of Waukegan during the last ten years according to census figures released yesterday by Mrs. Martin K. Northam, census supervisor for the third Illinois district.

Waukegan's present population is 23,434 as compared with 19,226 in 1920, a gain of more than 73 per cent. Despite the large increase shown Waukegan city officials were disappointed on the city's population figure, although they were unable to give a reason for a possible discrepency.

North Chicago Grows.

North Chicago, adjoining Waukegan to the south was shown to have a population of 6,666 by Mrs. Northam's figures. The population in 1920 was 5,839. Waukegan township outside of the city limits showed a population of 1,167.

Waukegan's industrial activity has increased greatly in the last ten years. Of the 65 industries located there at present, 40 were said to be new since the last census.

Territory Annexed.

Considerable territory has also been annexed in that time. Westward the city has grown almost to Green Bay road and northward nearly a mile and a half has been brought into the city limits. Most of this new territory has been added within the last four years and in that time there has been extensive building activity in the new regions. Indicative of the rapid growth of the city are two new hotels which have been erected in the last five years.

The gain of 73.5 per cent in the population has sent the Lake county metropolis out ahead of Bloomington, Freeport, and Galesburg and made the city a close rival to Elgin whose reported population is 25,504.

Ex-Chorus Girl Slayer Is Given 1 to 14 Years

Peoria, Ill., May 19.—(AP)—Mrs. Louise Bryars, 34, former chorus girl who shot and killed Fred Smola, 29 of Edwardsville, Ill., here April 8, was sentenced today to serve from one to fourteen years in state prison.

No Joy For The
RHEUMATIC

Spring weather is not too full of joy for the Rheumatic or for sufferers from Lumbago, Sciatica and Neuritis. Wise ones seek aid from Nature—Mountain Valley Mineral Water, famous product of Hot Springs—to tone up their systems—to help control the trouble-making acid toxins in muscle, nerve and blood stream—to help flush their kidneys and control uric acid accumulations. Doctors recommend it in Rheumatic afflictions. Thousands of Rheumatic sufferers travel to Hot Springs, annually. We bring this product of Hot Springs to your home. Ask for booklet. Phone.

MOUNTAIN VALLEY MINERAL WATER
From Deep in the Heart of HOT SPRINGS, ARK.
Chicago Office—739 W. Jackson Blvd.
Phone Monroe 5460
Evanston Office—705 Madison St.
Phone Greenleaf 4777

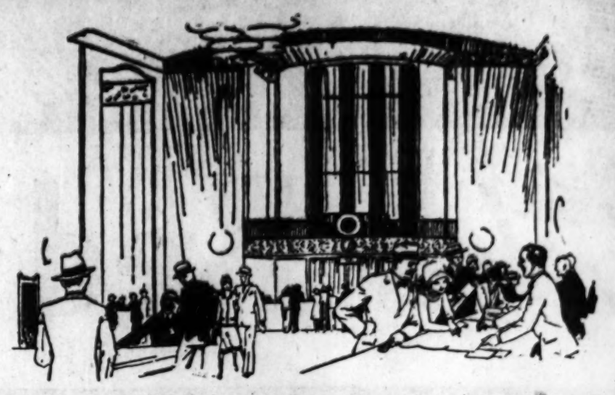

Plan Your Holiday Trip Now

Thousands of motorists now are making plans for Memorial Day. Friday, Saturday and Sunday of that week will be holidays for most motorists and they are going to be somewhere on the road. Some are going back to little towns to visit their old homes; others will spend the week end with friends; possibly you have planned a trip to some lake.

You will want maps and logs. You will want to know the shortest and best route to your destination; you may want information concerning hotels.

This information is available. The artist has reproduced faithfully a daily scene at the main touring bureau of the Chicago Motor Club. Ninety-five thousand members of the club obtain travel service at the main touring bureau downtown or at any of the *sixty-two branches in Cook county and downstate.*

You save money and you travel in greater comfort and security, when you get specialists to route you.

Civic work, such as good roads work, road widening, fighting speed traps, and working for sane laws and ordinances, are among the other general services.

Members are affiliated with motor clubs throughout the country. The Chicago Motor Club is one of 1,053 clubs affiliated with the American Automobile Association. In St. Louis, San Francisco, New Orleans, or New York, you are always among friends. The touring bureaus of all affiliated clubs are at your disposal.

In addition to travel service, the club provides members with such services as these:

Free mechanical first aid and towing service at any hour of the day or night.

Bail bond service, which guarantees your appearance in traffic violation cases, where a bond not in excess of $100 is demanded.

Accident prevention work, which seeks to cut accidents, especially among school children, by means of safety posters and by fostering school boy patrols.

Home district service, which attends to special conditions around your home, such as seeing to it that refuse is promptly removed.

Insurance service, which provides the following features: The valued form policy, which in the event of total loss, pays the face value of the policy. Accessories are covered without additional charge. Last year the "exchange" returned cash savings to subscribers amounting to $711,332.11. Automobile insurance sales amounted to $3,894,706.04, more than the total sales in Illinois of the three next largest insurers.

These are a few of the many money saving services. Write or call for further information. There is a branch in your neighborhood.

CHICAGO MOTOR *Club*

CHARLES M. HAYES, *President*

66 East South Water Street

Telephone—all departments—
FRAnklin 1818

Affiliated with the American Automobile Association

This affiliation assures members of nation-wide service

1,053 A. A. A. Clubs in United States

The Chicago Motor Club Building at 66 East South Water Street

CANADIAN NATIONAL—TO EVERYWHERE IN CANADA

Canadian ROCKIES

Fare to the Pacific Coast
$90.30

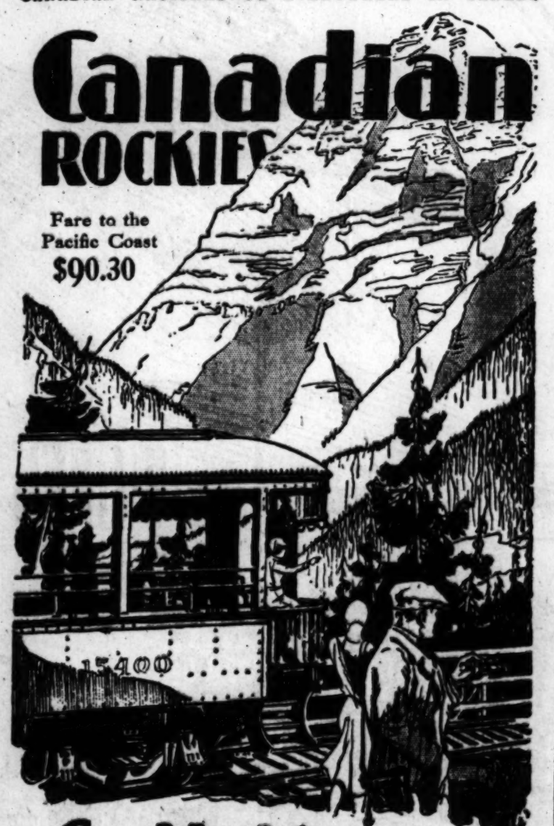

See Mighty Mount ROBSON on your way to the Pacific coast

TAKE the scenic Jasper Park-Pacific Route of the easiest gradient and lowest altitude of any transcontinental line. The route that shows you the most magnificent of Canadian Rocky Mountain scenery; the highest peaks, the mightiest rivers, the deepest canyons.

En route, stop where Jasper Park Lodge flings wide hospitable portals. Climb with Swiss guides, golf on its championship course, trail ride or motor to Mt. Edith Cavell, Maligne Canyon, Pyramid Lake.

Then, on to the coast viewing Mount Robson, tallest of all Canadian Rocky peaks, Bulkley Gate, the Thompson and Fraser Rivers and other nature marvels.

Radio
Reservations for Canadian National de luxe trains. Canadian National was the first railway in the world to provide this facility.

Daily through service between Chicago, Jasper National Park and Vancouver via Chicago and North Western-Canadian National Railways through Duluth and Winnipeg. Radio-equipped trains. Reduced summer fares.

Ask about personally conducted tours

C. G. ORTTENBURGER
Gen'l West. Pass. Ag't
4 So. Michigan Avenue
Rand. 8776

CANADIAN NATIONAL
The Largest Railway System in America

"... SHE SAID
LIKE FLOATING"

—AND THAT COMPLETELY DESCRIBES THE SMOOTHNESS AND COMFORT OF THE NEW AIRPLANE-POWERED FRANKLIN . . . . . .

Her first ride in the new Franklin. Several miles had quickly passed when she suddenly exclaimed—"It's just like floating, isn't it?"

He smiled. "Without looking at the speedometer can you tell how fast we're going?"

"About 40—I've driven cars long enough to be able to judge that."

"Exactly 60, young lady. Now look how quickly the speedometer swings to 80."

Easy riding comfort, supreme smoothness, eager power and active acceleration are everyday experiences of Franklin Owners. Experiences unmatched by any other car, for Franklin's air-cooled, airplane-type engine—which has FLOWN AN AIRPLANE and is the most powerful type engine built—performs so remarkably that it has achieved a new, higher standard in motor car travel.

She said, "Like floating." Aviators call it the "airplane feel." Try it.

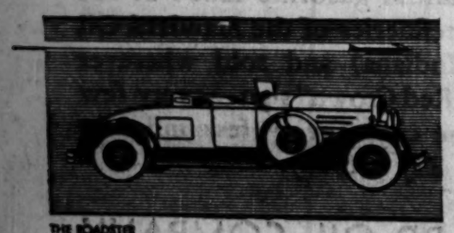

THE ROADSTER

FRANKLIN

2000 S. MICHIGAN AVENUE FRANKLIN-ILLINOIS CO., Inc. VICTORY 2000
Franklin South Side Co., Inc., 7346 Stony Island Ave.

FOX MOTORS, INC., 5710 Broadway
SUBURBAN
KELLOGG MOTOR CO., Inc., 2214 Chicago Ave., Evanston, Ill.
MARQUARD-SCHLICHTING CO., 845 Madison St., Oak Park, Ill.

ILLINOIS
AURORA.....Franklin Drive Co.
ELGIN.....Franklin Sales Service and Sales Co.
JOLIET.....Franklin Auto Sales
KANKAKEE.....Franklin-Dolan Co.
ROCKFORD.....Franklin Motor Co.
WAUKEGAN.....C. G. Geiger Motor Co.

ILLINOIS
PEORIA.....Franklin Werner Co.
QUINCY.....W. Russell Lierle
ROCKFORD.....Franklin-Peacock Co.
SPRINGFIELD.....Illini Motor Co.
STERLING.....Gay Motor Sales

INDIANA
EVANSVILLE.....Schmaltz Motor Co.
GARY.....Franklin-Lake Motor Sales, Inc.
INDIANAPOLIS.....Hutchison Auto Co.
MICHIGAN CITY.....George W. Worley Co.
MISHAWAKA.....Franklin Sales & Service
VINCENNES.....C. D. Aldrich

MICHIGAN
BENTON HARBOR.....S. B. Schuh

SPRENGER & FOX
4746-48 Cottage Grove Ave.
ARCHER MOTOR CO., Inc.
7500 S. Racine St.

WISCONSIN
GREEN BAY.....Frank La Vay
LA CROSSE.....Fox Bros.
MADISON.....George W. Williams Co.
MILWAUKEE.....George W. Williams Co.
OSHKOSH.....Valley Franklin Co.
SHEBOYGAN.....Fred W. Miller
WAUSAU.....W. F. Schatz & Sons

IOWA
DAVENPORT.....W. M. Mansell Co.
DES MOINES.....Iowa Franklin Co.
FORT DODGE.....Colburn Motor Co.
SIOUX CITY.....Wilson & Dreeszen

DOES IT PAY *to Pray?*

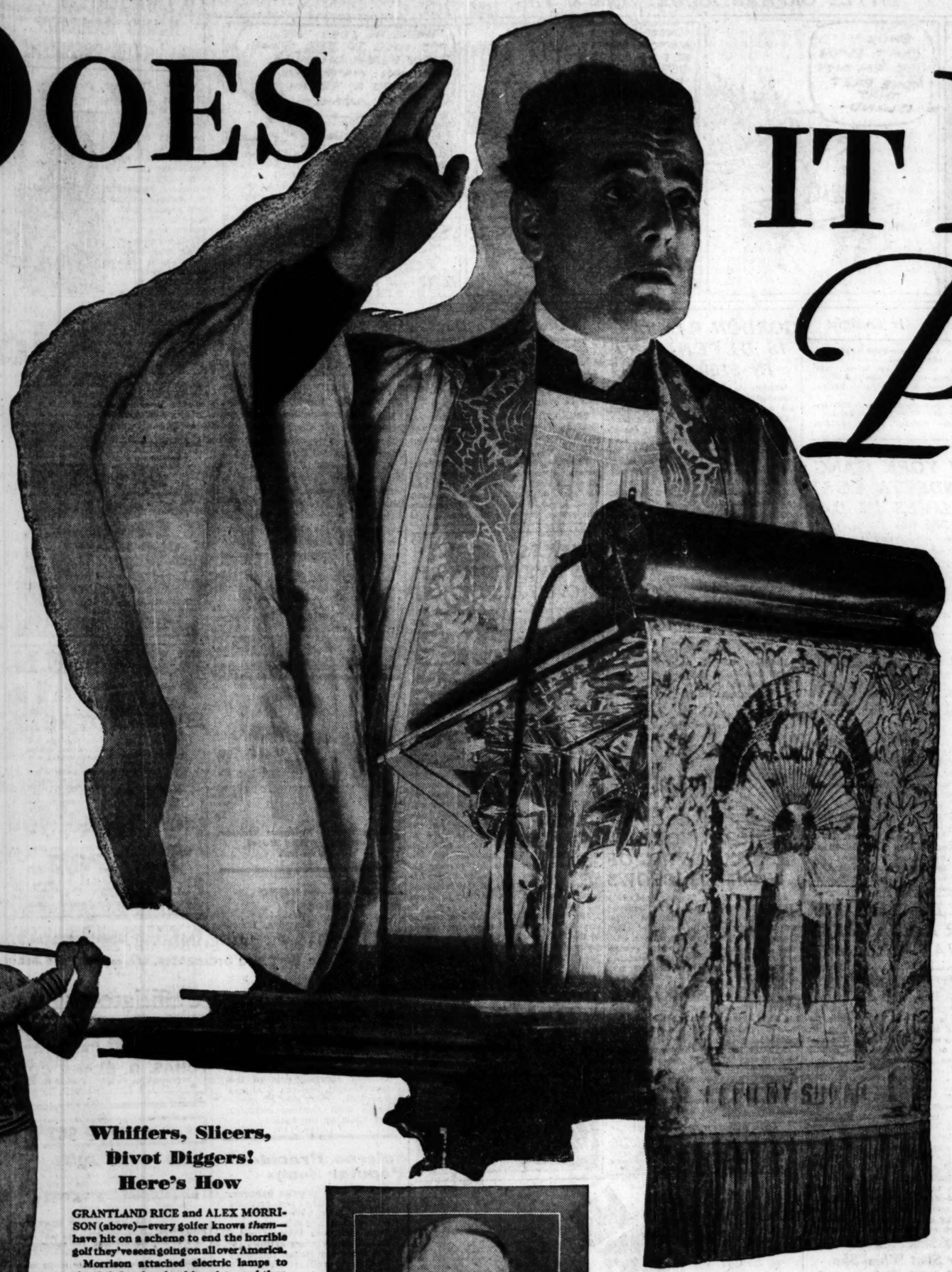

SHORTLY before his death, Dr. Charles Steinmetz, the electrical wizard, predicted that the great advances in the next fifty years would occur in the realm of the spiritual. Today an experiment is going on that promises to fulfill his prediction.

For, at the Divinity School of the University of Chicago, representatives of thirty leading churches are putting religion to the first test by the scientific method that has ever been made in the history of the world.

As Dean Mathews of the Divinity School explains:

"We take nothing for granted. Not even God!"

Then, it immediately occurs to the layman, does it pay to pray?

Listen in on this dialogue between Dr. Mathews and a representative of The American Magazine.

"Could a man make more money if now and then he prayed about his business?"

"I think so—if he is honest and serious."

"Could he get a better job?"

"I haven't much doubt of it."

"Improve his personality? — make people like him? — be more popular?"

"Certainly."

"Get just about anything?"

"Everything he might want intelligently and morally."

"Then God, you'd say, is still on the job here and now?"

"I think it's probable that he hasn't quit."

"In our religious laboratory" . . . and here Dr. Mathews shows you just how his experiment is progressing. He tells you what prayer is—when it is most likely to "work"—and gives some remarkable instances when it *did*. He demonstrates the effect of prayer and religion on personality—and explains just why he can answer the above questions on prayer as he did.

This is only one of the thirty fine features in the June American Magazine. Fiction by Booth Tarkington, Rafael Sabatini, Alice Duer Miller, Clarence Budington Kelland. Articles about men and women who have worked out problems just like yours. Exciting stories of adventure!

Get your copy—on sale today. Its contents will tell you why The American is the favorite magazine in 2,300,000 homes.

Whiffers, Slicers, Divot Diggers! Here's How

GRANTLAND RICE and ALEX MORRISON (above)—every golfer knows *them*—have hit on a scheme to end the horrible golf they've seen going on all over America.

Morrison attached electric lamps to the club-head and to his wrists, and then a famous photographer traced their paths in the course of every swing. If you read these instructions, study these remarkable photographs, and then go wrong on the links . . . well!

No duffer should miss this. Get your copy of the June American Magazine today—or your golf enemy will.

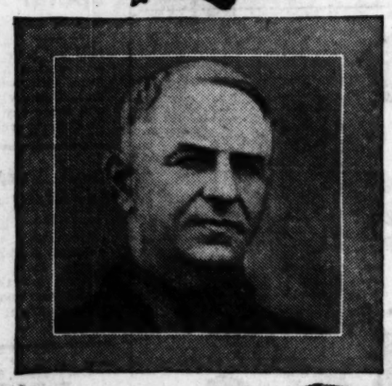

For 30 Years He's Played Tag With Death

"When a mad whale flips its tail, that's the time you've got to shoot straight," says CAPTAIN LOUIS LANE. For thirty years he has played tag with death in the Arctic. Sit at home and imagine you're out in a driving Arctic sea with his story about the most dangerous sport in the world. There are a dozen climaxes in this fast moving yarn.

How Credulous Are You? True Stories You Won't Believe

By DR. WILLIAM M. MANN, director of the National Zoological Park, Washington, D. C., who's been poking about for eighteen years in odd centers of the earth on hazardous scientific expeditions. Amazing adventures with a bullet-proof elephant, a safe-cracking mongoose and a charging buffalo herd. It was under Dr. Mann's supervision that many of the animals in the national zoo were captured.

Albert Einstein... The World's Greatest Thinker

ALBERT (Relativity) EINSTEIN is a famous fiddler—but that's only something on the side. An American Magazine reporter traveled 4,000 miles to get the first intimate close-up of the world's greatest thinker ever written. How Einstein studies, plays, works—why he had to invent an entire new system of geometry and how his wife gets him to come to dinner. You'll be fascinated to see how this little great man struggled with problems that no one else in the whole world could help him on—and won.

The American Magazine

OUT TODAY 25¢ — *First with all the FAMILY*

BORGLUM RUINED COOLIDGE TEXT, WRITER CHARGES

500 Word History War Flames Afresh.

New York, May 19.—(AP)—Former President Calvin Coolidge's disinclination to be criticised for the acts of another brought out the recently published fact that his 500 word history of the United States had been altered by Gutzon Borglum, sculptor who is to cut the history into the granite of Mount Rushmore, South Dakota.

Mr. Borglum, who is chairman of the committee on publicity and design of the mountain memorial, as well as its sculptor and engineer, himself invited Mr. Coolidge to write the tabloid history. Some time ago what was said to be the text of the first chapter as Mr. Coolidge wrote it [but was not] was made public. There was no comment at the time, either by Borglum or by Coolidge.

Outsider Takes Hand.

John Corbin, veteran newspaper man and author of a study of Washington, wrote a letter to the New York Times challenging the accuracy of several parts of what he supposed was Coolidge's text.

Borglum took no immediate action, the Corbin letter presumably not having come to his attention, but Mr. Coolidge wrote Corbin that the text as criticized in the Times letter was not his, his original having been altered "without any consent" on his part. A few days later he wrote suggesting that Corbin write another letter to the Times setting forth that the passages criticized in the first letter were not from the Coolidge pen. This Corbin did.

Reply from Borglum.

Borglum did not take the matter up directly with Corbin, but he gave a statement to the Times explaining the changes he had made in the text in detail. He also wrote to the Times that Corbin's statement as to the Declaration of Independence and the Constitution was "completely at variance not only with the spirit, the very soul," of those documents, "but also with the letter."

In reply to this, Corbin asserted that by the alterations he made Mr. Borglum "abrogates the supreme law of the land" and that the revised text "reads out of the Constitution its very soul and spirit."

MAKE TAG DAYS FIT CITY CODE, ALD. CLARK ASKS

A restriction of the number of tag days to the occasions and charities mentioned in the city code was urged yesterday in the council meeting by Ald. John S. Clark [30th], chairman of the finance committee, after he had been informed that the council had passed an order for another tag day introduced by Ald. Frank E. Konkowski [31st]. The order directed Commissioner of Police Russell to permit the George Washington post of the American Veterans of Polish Extraction to sell tags on Sept. 14 in the vicinity of Polish churches and in Polish communities.

"There are too many tag days," said Ald. Clark. "The city code specifies what tag days can be held legally. When an order like this one is passed a dozen requests come into the council for similar favors."

Tag days are limited by ordinance to the Federated, Adults' and Children's charities, and to two Poppy days for war veterans. Requests for tag days are passed on by a council subcommittee headed by Ald. Sheldon Govier [9th]. The request of the Polish veterans had been turned down by the subcommittee before Konkowski obtained passage of the order.

LITTLE ORPHAN ANNIE: Signs of Life

Century Old Music Box Is Radio Feature

BY ELMER DOUGLASS.

The merry little twinklings from a hundred year old French music box, WLS, 8 o'clock, made one of the outstanding features of last night's radio program. Its repertory consisted of ten pieces. The running down of the music box spring was an unintended comedy element.

Ossip Gabrilowitsch, pianist, Detroit Symphony orchestra conductor, made his first appearance as a radio soloist on the Family Party concert from New York through W-G-N, 8:30 to 9. The D flat nocturne and D flat waltz of Chopin, Gavotte in A major (Gluck-Brahms), Moment Musical (Schubert)—this number being given a strange and unusual reading—and the brilliant Rhapsody in E flat by Brahms made up an enjoyable program. Mr. Gabrilowitsch in a short address stated that he believed the piano is coming into its own in radio.

Miss Florence Trumbull, pianist, and the W-G-N Symphony orchestra, Gaston du Moulin conducting, played the Grieg piano concerto in its entirety, W-G-N, 9:30 to 10. It was a magnificent performance of one of the world's favorites in concerto literature.

CLAIMS PLANTER COURTED DUSKY WIFE 40 YEARS

The marriage of James Banks, a southern planter, to Dolly S. Gardner, a mulatto and former cook in the Banks' household at Atlanta, was the climax of a courtship of more than 40 years, Attorney Wendell Green, colored, representing Mrs. Banks, declared yesterday in Superior Judge Joseph Sabath's court. Mrs. Banks is fighting the suit brought by a Chicago friend of her husband to have the marriage annulled.

Mrs. Banks was only 14 years old when she and the son of her employer met for the first time, her attorney declared. The affair continued for years and Banks professed his love, Green said, but the laws of Georgia forbid inter-racial marriages. They came to Chicago three years ago and were married, so that she might have the protection of Banks' name and money, the attorney asserted.

Judge Sabath instructed Green to omit the conclusion in his answer to the suit that Banks was sane at the time of the marriage and to file an amended bill. Green had contended that because a jury in Probate court had found Banks insane on April 3, 1929, and for a period of six months prior to that date, Banks must have been sane when married.

The suit for annulment was brought by Joseph M. Lillie, a Chicago business man and friend of the Banks family. Banks is now 79 and his wife 58 years old. They are living at 4814 South Park way.

In the Air Tonight

7:30 to 8—Lawrence Salerno, baritone. W-G-N [416.4m-720k.].
7:30 to 8—Around the World. NBC system, including KYW [294m.-1,020k.]
8:30 to 9—Quin Ryan's Sports Review. W-G-N [416.4m.-720k.].
9 to 9:30—Vaudeville hour. NBC system, including WIBO [535m.-560k.].
9 to 10—"Variety." W-G-N [416.4m-720k.].

NEW YORK GANG VENDETTA COST 3 LIVES IN DAY

New York, May 19.—[Special.]—Three men were found murdered in Brooklyn early today, two in a Green Point factory district and one in Bensonhurst, which with the killing of Paul Gallo on Sunday in the Sheepshead bay district, makes four deaths in the latest gang war skirmish.

Detectives agree that all are gang executions.

Jack Valenti, 25, Brooklyn, was the first victim, discovered in a vacant lot on Bay 47th street and Cropsey avenue. He had been "put on the spot" at the place where he was found, because the empty jackets of four automatic pistol shells, which ripped holes in his face and head, were found near the body.

He wore mourning for a relative who had been killed recently in a gang vendetta. Detectives believe that Valenti sought to avenge this killing but "talked out of turn" before he could accomplish his mission.

Two other men who had been literally "taken for a ride" were found almost in the shadow of a police box in Green Point. A patrolman discovered their bodies piled one on the other. The men were Anthony Calderone, 26, and Salvatore Tavelino, 29. Tavelino carried only a worn dime, a luck piece.

CITY DEATH RATE FOR BABIES LESS THAN ILL. RATIO

The infant mortality rate in Chicago is lower than the rate for the whole state, according to figures released yesterday by Dr. Andy Hall, state director of health. In Chicago the rate is 60.3 per 1,000, while the state rate is 61.5, both of which are reductions over a year ago. The rate for eight of the towns in Cook county were given as follows:

Oak Park	39.4	Chicago Heights	70.7
Evanston	49.4	Maywood	70.8
Berwyn	48.7	Cicero	81.6
Blue Island	64.8	Forest Park	83.3

"The falling infant death rate," said Dr. Hall, "is a triumph for the motherhood of today who recognize and take advantage of health promotional services now available for the first time in the civilized world. Nearly one-half of all births in Illinois occur in hospitals. A large percentage of infants are taken regularly to physicians, and welfare stations during the first few months of life. There is no reason why an extension of child hygiene work should not be followed by a continued decline in the rate."

Mother Shot When She Takes Pistol from Baby

Mrs. Malagret Mitchell, 27 years old, was shot and perhaps fatally wounded yesterday in her home at 7736 Oglesby avenue when she took a pistol from the hands of her 13 month old daughter, Joan. The child had found the weapon on the floor under a bed. Mrs. Mitchell was taken to the South Shore hospital. The pistol belonged to Mrs. Mitchell's father, Thomas J. Conley, a retired policeman, with whom she lived. Mr. and Mrs. Conley were in the basement when the accident occurred.

Charles Heiden, Retired Policeman, Is Dead at 75

Charles Heiden, 75 years old, a retired policeman and a Chicago resident for 67 years, died yesterday in St. Mary's hospital after a week's illness. His widow, five sons and daughters, six grandchildren and one great grandchild survive. He resided at 2323 North Monticello avenue. The funeral will take place at 2 p. m. tomorrow at a chapel at 3655 Fullerton avenue.

JOSEPH E. PFLUEGER, 65, noted sportsman and manufacturer of fishing tackle, died at Akron, O., last night after several months' illness.

TONIGHT
7 to 8 o'clock
Listen to the
PACKARD PROGRAM
of
MUSICAL MEMORIES
Directed by
Eddie Dunstedter
Nationally known organist, pianist, conductor and recording artist.
Station
WMAQ
(670 kilocycles)

GORDON RAMSAY IS DEFENDANT IN $150,000 SUIT

Gordon A. Ramsay, former public administrator of Cook county during the administration of Gov. Lowden, was revealed yesterday as the defendant in a $150,000 damage suit for alleged breach of contract. The suit, now being tried before a jury in Superior Judge Martin J. Isaacs' court, was brought by Charles R. Sercomb, an attorney, who charges violation of an agreement made in 1920 while Ramsay was administrator.

Through his attorney, Charles J. Trainor, Sercomb says it was agreed that he would act as attorney for Ramsay in closing estates and that he would be paid the fees set by the Probate court in each case. Sercomb alleges that between June, 1920, and August, 1928, he acted in 3,500 cases, 3,200 of which he closed. The total in fees, as set by the court, amounted to $127,046, it is charged. The suit alleges that Ramsay obtained the vouchers for the fees, which he kept instead of turning them over to Sercomb.

Ramsay, who was removed by Gov. Small on Feb. 23, 1921, took the stand yesterday and made a blanket denial of the charges. He disclaimed knowledge of the alleged contract and declared the only reimbursement Sercomb was guaranteed was a monthly salary of $190, which was paid. Ramsay is represented by the law firm of Tolman, Sexton & Chandler.

Brode B. Davis, a law partner of Sercomb, testified he understood that Ramsay had promised to pay Sercomb the fees set by the court.

The case is expected to go to the jury this afternoon.

GARAGE WORKER FEARED DYING OF HAMMER BLOWS

Edward Wagner, 35 years old, 4851 North Damen avenue, was believed near death in the Ravenswood hospital last night as the result of skull fractures inflicted by a hammer. He was found unconscious early yesterday morning in a garage at Lawrence and Damen avenues where he was an attendant.

On request of Chicago police, Arthur Maddox, 1509 Second street, Peoria, was arrested and questioned with his wife, Erma. Both Maddox and his wife offered an alibi and were later released.

A letter found in the beaten man's pockets was addressed to Maddox. The letter indicated that Wagner had been friendly with Mrs. Maddox and had aroused the enmity of her husband.

Wagner was delirious at the hospital and could not be questioned.

AUTO OVERTURNS; TWO HURT.

Vandalia, Ill., May 19.—(AP)—Two youths, Harold Satt, 17, and Fred Niccum, 20, both of Brownstown, were injured late last night when the automobile in which they were riding turned over one mile west of that city.

For western travel information and free vacation booklets, Mr. M. E. Harlan is at your service. A call, letter or telephone message will receive prompt attention.
Dept. A, 73 E. Jackson Blvd., Chicago, Ill.
Phone Wabash 1271
NORTHERN PACIFIC RAILWAY

Deaths of a Day

PORTSMOUTH, N. H.—(AP)—Rear Admiral Joseph Foster, U. S. N., retired, one of the few surviving officers of the old wooden navy, is dead. He was 90 years old.

DUBUQUE, Ia.—(AP)—Rear Admiral Godfrey S Blocklinger, 82, who was on the retired list of the United States navy, died.

PEORIA, Ill.—Lee Samuel Wilson, veteran director of the vested choir First Methodist Episcopal church, Peoria, died at Kewanee where he suffered a stroke Sunday shortly before his group was scheduled for a concert.

YERKES WIDOW IS OVERCOME BY GAS; IS REVIVED

Overcome by gas, which her son claims was released accidentally, Mrs. Mabel Yerkes, 58 years old, widow of the son of Charles T. Yerkes, Chicago transit pioneer, was found unconscious in her bedroom closet at 1313 Ridge avenue, Evanston, early yesterday. Revived by inhalator squads from the Evanston fire department she was reported resting easily last night.

According to the son, Charles A. Yerkes, 25 years old, his mother had played cards with him earlier in the evening. He left her to meet a friend at 11:30, he said, and returned to the home about 1 a. m. Passing her bedroom he noticed the room, usually open, was closed more than was her custom. He looked in, saw she was not in bed and opened the closet door. Mrs. Yerkes was insensible on the floor and close at hand was an open gas tube, ordinarily attached to a bedroom heater. The gas was on. Mr. Yerkes believes that his mother detached the hose by accident. He summoned a physician and the inhalator squads and she was revived in about an hour.

Her husband, C. E. Yerkes, son of the donor of the Yerkes observatory to the University of Chicago, died four years ago. Within the last year her daughter, who was married to Robert Yerkes, Detroit lawyer, and her mother both died.

Public Endorsement
SINCE 1915
Cunningham RADIO TUBES

WAR TORN TOWN HONORS WOMAN WHO REBUILT IT

SAINT REMY - LA - CALONNE, France, May 19.—(AP)—This village, near Verdun, wiped out in the war, is mourning for the recent death of the woman whose memory and whose inspiration caused it to be rebuilt.

Mrs. Thomas B. Whitney was known as the village's "godmother." After the armistice, with the first inhabitants to return, she came and helped to reëstablish homes. Under her leadership the old village was modernized with a public bath house, a laundry, a school, and an athletic field.

Mrs. Whitney, French by birth, lived in Philadelphia after her marriage but of late years had lived at Mentone, on the Riviera. During the war she was active in nursing and relief work among the French Alpine troops. She was decorated with the Legion of Honor. Troops paid her a last salute at the funeral.

WGN
The Chicago Tribune Station on the Drake Hotel
416.4m-720k

Russian Singer in "Variety"

Mme. Nita Obrassova, famed Russian soprano, in operatic arias; the Clef Barons, sensational quartet, symphony and dance music; all these are featured in tonight's Variety program, 9 to 10 o'clock.

Ryan Reviews Sports Epics

That brilliant radio reporter, Quin Ryan, recalls another thrilling sporting epic of the past tonight between 8:30 and 9 o'clock. Hear one of sportdom's most exciting incidents live again on the radio!

Salerno Provides Popular Songs

Radio's most popular baritone, Lawrence Salerno, occupies half an hour tonight between 7:30 and 8, and fills it to the brim with your favorite melodies. Popular tunes of the day, and those gay Italian folksongs he does so well!

Thor Brings Morning Potpourri

The tuneful Thor Trio in favorite classic melodies, Walter Pontius' golden tenor voice, the lovely Thor soprano, Esther Friend, all these combine to make your morning housework lighter. Tune them in today at 10:30.

DETAILS OF TODAY'S W-G-N PROGRAM
Tuesday, May 20
(Central Daylight Saving Time)

DAYTIME.

8 to 9—Digest of the Day's News.
9 to 10—Larry Larsen's Mail Box.
10 to 10:30—Forecast School of Cookery.
10:30 to 11—Thor Program.
11 to 12:00—Everybody's Hour: Bee Preston, contralto; Tom and Jerry; Tonecasters; Larry Larsen.
12 to 12:10—Good Health and Training: Dr. John W. Nuzum—"Goitre".
12:10 to 12:20—Everybody's Hour Cont.
12:20 to 12:40—Garden Bulletin; Reading Class.
12:40 to 2—Luncheon Concert: Drake Concert Ensemble; Blackstone String Quintet.
2 to 2:20—East and Dumke: Sisters of the Skillet.
2:20 to 2:30—Drake Concert Ensemble.
2:30 to 2:55—Woman's Club; Mrs. David B. Davis, speaker; Margaret Cummins, soprano; Larry Larsen.
2:55 to 4:30—Sox vs. Cleveland; Malted Raisins.
4:30 to 5:30—Teatime Musical: East and Dumke; Larry Larsen; Tonecasters.
5:30 to 6—Evensongs.
6 to 6:20—Baseball Scores; Uncle Quin's Punch and Judy Show.
6:20 to 6:30—Tribune Stock Quotations.
6:30 to 6:45—Drake Concert Ensemble.
6:45 to 7—Fannie May Boys.

EVENING.

7 to 7:30—Bulova Correct Time: Walter Pontius, tenor; W-G-N Symphony Orchestra; Jean Goldkette's W-G-N Orchestra.
7:30 to 8—Lawrence Salerno, baritone.
8 to 8:30—Eveready Hour.
8:30 to 9—Quin Ryan's Sport Reviews.
9 to 10—Variety.
10 to 10:10—Tomorrow's Tribune.
10:10 to 10:20—Louie's Hungry Five.
10:20 to 10:30—Strike Up the Band.
10:30 to 11—Tom, Dick and Harry; W-G-N Symphony Orchestra; Jean Goldkette's W-G-N Orchestra.
11 to 11:20—Bulova Correct Time; Harry Sosnick and his Orchestra.
11:20 to 11:40—Tweet Hogan's Drake Hotel Orchestra.
11:40 to 12—Jean Goldkette's W-G-N Orchestra.
12 to 12:20—Harry Sosnick and his Orchestra.
12:20 to 12:35—Tweet Hogan's Drake Hotel Orchestra.

O. J. WESTCOTT IS NAMED HAMILTON CLUB PRESIDENT

O. J. WESTCOTT.

Oliver J. Westcott, president of the Westcott Engineering company, 205 West Wacker drive, was elected president of the Hamilton club at the annual election last night. Other officers elected were: Andrew H. Gairns, first vice president; Allan T. Gilbert, second vice president; Max Steiner, third vice president; David Johnstone, treasurer; Chester Leatham, secretary; Arthur W. Jones, Frederick T. Renshaw, and Richard A. Van Houten, directors.

Mr. Wescott is a native Chicagoan, married, and has two sons who are graduate engineers. He has been engaged in engineering work for 35 years in Chicago and had charge of the engineering work for the Hamilton club, the Medinah temple, and Country club, as well as many other buildings and bridges here and abroad.

He is a director of the Melrose Park and of the Maywood State banks.

CHECK IN TONIGHT!
Crush-Dry Cronies and OLD TOPPER
Juiciest Program on the Air
Latest About-Town Songs and Stories
TUNE IN 9:30 P. M. KYW and Associated N. B. C. Stations
Compliments of Crush-Dry
THE SPARKLING ORANGE DRINK

HURSEN Funerals and Chapels
Large or small, Hursen funerals are known for unmatched elegance, superb automobile equipment, unusual service. Nevertheless, they cost less! Hursen Organ-Chapels are the most beautiful and spacious in America. The new North Side Chapel especially is the finest example of its kind in this country. No charge for use of chapels. No extra charge for finest automobiles. Private suites for families, lodges, societies. No matter where you live, phone
Hursen
NORTH—629 Belmont Av. Ph. WELlington 1720
SOUTH—1820 So. Michigan. Ph. CALumet 4800
WEST—2346 W. Madison St. Ph. WEST 6160
Chicago's Independent Funeral Director

MAUSOLEUM MONUMENT ERECTED ANYWHERE
WILLIAM J. BLAKE MONUMENT CO
DISTINCTIVE DESIGNS
BOOKLET FREE!
WM. J. BLAKE, PRES. WITH 30 YRS. CONTINUOUS SERVICE
55 E. WASHINGTON ST. CENTRAL 2917

MAUSOLEUM OR MONUMENT Erected Anywhere Free Booklet
The OLD AND RELIABLE
CHAS. G. BLAKE CO.
120 South La Salle Central 5573
Shops 1000 E. 67th St. Open Sundays

DEATH NOTICES

In Memoriam.

CLAVEY—Bessie Ruth Clavey, passed away two years ago today, age 2 years.
The Lord sent us a precious flower
To brighten our lives for a day,
But wanting her for his garden above
He took our flower away.
MOTHER AND DADDY.
MR. AND MRS. HARRY CLAVEY.

GUMBINER—Isador Gumbiner. In fond memory of my dear husband, who passed away one year ago today. LOVING WIFE.

CURRAN—Richard Curran. In loving memory of our dear husband and father, who died two years ago today. Mass will be intoned in Gesu church, Miami, Fla., at 8 o'clock. LOVING WIFE AND SON.

REDMAN—Fannie Redman. In loving memory of our dear wife, mother, and grandmother, who passed away two years ago today. LONESOME HUSBAND, CHILDREN AND GRANDCHILD.

SCHRAGE—Henry C. Schrage. In loving memory of my husband, who died May 20, 1928. NELLIE C. SCHRAGE.

Fraternal Notices.

MOSAIC LODGE, NO. 1108, A. F. & A. M.—Members will assemble at chapel, 3125 W. Roosevelt-rd., Tuesday, May 20, at 1:30 p. m. to attend funeral of Brother Sidney F. Kerman. HERMAN L. KAPLAN, Master. OTTO MORRIS, Secretary.

BROWN—Isaac Brown, age 70, late residence, 5639 Wayne-av., beloved husband of Rose, beloved father of Carl, Belle, and Mrs. Reva La Porte. Funeral Wednesday, 10 a. m., at chapel, 2157 W. Division-st. Interment Waldheim. Member of Beth Israel, P. O. W. New York papers please copy.

CASAGA—Joseph Casaga, aged 45 years, beloved son of Jennie, fond brother of William O., and Samuel E. Casaga and Rose Romano. Funeral at late residence, 526 S. Euclid-av., Villa Park, Ill., Wednesday at 9 a. m.; requiem mass St. Alexander's church Villa Park, Ill., at 9:30 a. m.; interment Mount Carmel.

COOPER—Mrs. G. K. Cooper, nee Ross, of Fredonia, N. Y., beloved mother of Mrs. W. M. Saunders and Frye R. Cooper. Sunday, May 18. Funeral services Tuesday, 2 p. m., at 1437 Thome-av., Chicago. Interment at Leon, N. Y., Wednesday.

CROWLEY—Margaret Crowley, nee Roache, of 519 S. Lockwood-av., wife of the late Thomas, fond mother of Thomas. Funeral notice later.

DENNSTEDT—Frank Dennstedt, of 3019 W. Ohio-st., beloved son of Minnie and the late Charles H., fond brother of Charles W., William W., and Mrs. Anna M. Scott of Aurora, Ill. Member of B. of L. E., division No. 790. Funeral services at chapel, 2906 Madison-st., Wednesday, May 21, at 2 p. m. Interment Elmwood.

DYKE—Louise Dyke, née Earl, beloved wife of George Dyke, loving mother of Mrs. Thelma Pearl Ackerman and Mrs. Edna Earl Wagner. Member of Ogden Park chapter No. 603, O. E. S.; Englewood Women's club, and Marquette Manor Women's club. Remains at chapel, 1648 W. 63d-st., until noon Wednesday. Funeral at Englewood Christian church, 66th-pl. and Stewart-av., Wednesday, May 21, at 2 p. m. Interment Fairmount.

ELLGUTH—Lawrence Ellguth, beloved husband of Manda, fond father of Earl and Norman. Funeral Tuesday, May 20, from late residence, 1015 N. 14th-av., Melrose Park, at 1:30 p. m., to St. Paul's Evangelical Lutheran church, 11th-av. and Lake-st., Melrose Park. Interment Elm Lawn.

FELSENTHAL—David A. Felsenthal, dearly beloved husband of Flora, nee Eisenberg, brother of Mrs. Julius Wilher, Rose De Vide, Agatha Eisenberg, Morris and the late Bertha Marks. Funeral Tuesday, May 20, at 2:30 p. m., from chapel, 936 E. 47th-st., to Rosehill. Family at 1023 E. 45th-st.

DEATH NOTICES

FLAGG—Marie Louise Flagg, nee Hart, wife of Harold S. Flagg, mother of Patricia, Elizabeth and Robert Hart Flagg, daughter of the late Mr. and Mrs. John Hart, late of 6127 N. Francisco-av. Funeral services at funeral home, 6950 N. Clark-st., Wednesday at 1:30 p. m. Interment Waukegan, Ill. Buffalo, N. Y., Los Angeles, Cal., and Detroit, Mich., papers please copy.

FLANAGAN—Helen Jones Flanagan, beloved wife of Paul A. Flanagan. Funeral Wednesday, May 21, at 9:30 a. m., from the home of her aunt, Mrs. Edward Grace, 5555 Sheridan-rd., to St. Ita's church; interment Mount Carmel.

FLAVIN—Timothy Flavin, beloved son of Mrs. Mary Connelly, nee Bertemes; fond brother of Harry. Funeral Wednesday at 9 a. m. from his residence, 8353 Rhodes-av., to St. Clotilde's church. Requiem high mass at 9:30 a. m. sharp. Interment Holy Sepulchre.

GIBSON—William Gibson, of 1354 Asbury-av., Hubbard Woods, husband of Mary K., father of Mrs. George Engelhard, Mrs. Philip McK. Fisher, Mrs. Paul Castertine and Miss Ruth Gibson. Funeral Wednesday, May 21, 2 p. m., at Winnetka Congregational church, Winnetka. Interment Memorial park.

GILBY—Mary Ellen Gilby, May 19, 1930, beloved wife of Harry Gilby, fond mother of Sasy G. Thompson and Joseph H. Gilby. Remains at chapel, 5203 Lake Park-av., until 1 p. m. Wednesday. Funeral services Wednesday at 3 p. m. at the Hyde Park Methodist church, 54th-st. and Blackstone-av.; interment at Toronto, Canada. Member of Cook County Rebekah lodge No. 90, I. O. O. F.

GLANVILLE—Albert Glanville, May 19, 1930, late of 1039 Hollywood-av., beloved husband of Mrs. Lorean Glanville. Funeral service Tuesday, 1 p. m., at chapel, 2221 Lincoln-av. Interment Linden, Wis.

HANSON—Edith Hanson, nee Nelson, May 18, beloved wife of Hugo, daughter of Josephine and Charles Nelson and sister of Marie. Funeral Wednesday, May 21, from late residence, 2719 Prairie-av., to Second Presbyterian church, 20th and Michigan at 1 p. m. Interment Evergreen cemetery.

HEIDEN—Charles Heiden, dearly beloved husband of Mary Heiden, nee Jahnke; fond father of Mrs. Sophie Fischer, Mrs. Emma Hanson, Frank, Fred, and Charles Jr.; grandfather of 6 grandchildren and 1 great-grandchild. Funeral Wednesday at 2 p. m. at funeral home, 3653-55 Fullerton-av. Interment Arlington cemetery. For reservations call Belmont 1815. Member of Policemen's Benevolent association.

JERNBERG—Carl Jernberg, May 19, of 7846 Euclid-av., beloved husband of Charlotte, fond father of Mrs. E. D. Roseen, C. Richard, C. Edgar, Mrs. A. R. Nickelson, and Mrs. E. P. Standberg Jr. Funeral at Englewood Swedish Baptist church, 59th and Emerald-av., Thursday, May 22, at 2 p. m. Interment Oak Hill.

KENEAGY—Lucy E. Dunlevy Keneagy, aged 79 years, 217 W. 72d-st., beloved wife of Horace G. and mother of Homer D. and Dwight L., also the dear grandmother of Blanche Ellen. Funeral, 2 p. m., Wednesday, May 21, at Kenwood church, 4600 Greenwood-av. Interment Forest Home. Member of South Side club and Daughters of the American Revolution. Remains at chapel, 4141 Cottage Grove-av., until 1 p. m. Wednesday.

KOLLENBERG—Ruth Mildred Kollenberg, wife of Conrad O. and mother of Charles Andrew; daughter of Mrs. Anna Johnson; sister of Peter Hedgren, La Grande, Ore.; Mrs. Fred Malm and Mrs. Paul Hraha. Funeral at late residence, 10636 Homan-av., Wednesday, May 21, at 11 a. m. Interment at Waldheim.

KREMPEL—Frank Joseph Krempel, age 75, 3605 N. Albany-av., beloved husband of Mary Ann Krempel, father of Frank William Krempel, brother of Mrs. Raubold and the late Mrs. Kissel. Funeral services Wednesday at 2:30 p. m. at funeral home, 3100 Irving Park-blvd. Interment Rosehill.

LANNOM—Annie Lannom [Miss Di], Monday, May 19, 1930, at Milwaukee, Wis., member of the family of Robert W. Leigh, 642 Murray-av., Milwaukee. Funeral service at Phillip J. Weiss' rooms, Milwaukee, Wis., Wednesday at 3:30 p. m.; interment Valhalla.

LARSEN—Lars P. Larsen, at Wauconda, Ill., beloved husband of Georgina, nee English. Funeral Wednesday, 10 a. m., at late residence, 4815 Augusta-st., Chicago. Portland, Me., papers please copy.

McMILLEN—Mary Adell McMillen, May 19, age 78 years, late of 9635 Exchange-av., beloved wife of the late Robert, mother of Mrs. Pearl Keanard and Mrs. Gordon [Mabel] Nass, sister of Eugene Blodgett of Southwest Oswego, N. Y. Funeral service Tuesday, 8 p. m., at the late home, funeral party leaving Wednesday morning, 10:35, for Southwest Oswego, N. Y. For information phone South Chicago 0242.

MILLER—Mrs. Electa L. Miller, age 55 years, 3056 N. Kedzie-av., beloved wife of Fred A. Miller, mother of Ella Foster. Remains at funeral home, 3100 Irving Park-blvd. Interment Thursday, 2 p. m., at Brodhead, Wis.

NELSON—Carrie Nelson, beloved wife of the late George H. Nelson, dearly beloved mother of Mrs. Linda Nelson, Georgia, Mrs. Adelia Hansen, Mrs. Ruth Newton. Funeral, Wednesday, May 21, at 2 p. m., at late residence, 2736 N. Albany-av. Interment at Rosehill.

NEUZIL—John E. Neuzil, aged 69, beloved husband of the late Marie, nee Lorenz, fond father of Barbara Priban, Emil, John, and George. Funeral Thursday, May 22, 9:30 a. m., from late residence, 2652 S. Millard-av., to Blessed Agnes church. Interment St. Adalbert cemetery.

NOLAN—Patrick Nolan, suddenly, at Detroit, May 17, fond son of the late Ellen and Lawrence Nolan, fond brother of Margaret and Mrs. William Bell, Mrs. Lonschmank and the late Mary Warnick; also fond brother of John C., Peter A., Denis, Lawrence and Sergt. Thomas Nolan. Burial at St. Cloud, Minn.

PALM—Agnes V. Palm, age 66 years, beloved wife of Andrew Palm, fond mother of Marshall V., Milton F., Milbert E., Martha, and May Palm. Funeral services will be held Wednesday, 2 p. m., at late residence, 2415 Colfax-st., Evanston. Interment Memorial park.

RAY—Alice Ray, nee Deigert, suddenly, beloved wife of Robert S. Ray. Funeral at chapel, 3037 Lincoln-av., Wednesday, May 21, at 2 p. m. Interment Graceland cemetery.

ROSENFELD—Celia Rosenfeld, fond mother of Isidor, David, and Rose Polakoff. Funeral Tuesday, 10 a. m., at chapel, 3125-27 Roosevelt-rd. Interment I. O. B. A. cemetery, Waldheim.

ROSENTHAL—Fannie Rosenthal, May 19, late of 1260 Loyola-av., beloved wife of Louis, fond mother of Mrs. Jennette Hickner, Samuel and Harold Rosenthal. Funeral from chapel, 4437 Broadway, Wednesday, May 21, at 2 p. m., to Jewish Waldheim.

RUETTINGER—John C. Ruettinger, May 17, 1930, beloved husband of Pauline E., father of John W., brother of Barbara and Mary. Funeral services at his home, 2825 Pine Grove-av., Tuesday, at 2 p. m. Interment Graceland.

RYAN—Madge Ryan, fond sister of Denis F. Funeral from residence, 4815 Hull-st., Niles Center, Wednesday, May 21, at 9 a. m., to St. Ignatius church. Interment All Saints.

SCHLOSSMAN—Pansy Schlossman, beloved daughter of the late Leon and Nannie Schlossman, sister of the late Alfred B. Schlossman and Mrs. Joseph Titchell of Cleveland, O. Funeral Tuesday, 9:45 a. m., at chapel, 936 E. 47th-st.

SKAU—Ingeborg Skau, 5317 Belle Plaine-av., beloved wife of Lars, fond mother of Earl Peter, and Ethel Grace, sister of Mrs. Dina Carstens, Mrs. Charles Carlsen, Mrs. Caroline Olsen, Christ, and Peter Overgard. Funeral services Thursday at 3 p. m., at funeral home, 3301 Fullerton-av. Interment at Mount Olive.

SWANSON—Carolina Swanson, May 19, 1930, wife of the late John E., beloved mother of Dr. J. E. Swanson of Sioux City, Ia., Mrs. A. T. Peterson, Mrs. Charles Ekstadt, Mrs. Carl Swanson of Chicago, C. E. and A. T. Swanson, and Mrs. B. C. Calmer of Woodhull, Ill., P. E. Swanson of Kewanee, Ill., V. N. of Moline, Ill., and Mrs. A. B. Joneson of Rock Island, Ill. Funeral private, from late residence, 6317 N. Rockwell-st. Burial Woodhull, Ill.

TRACEY—Edmund D. Tracey, beloved son of the late Patrick and Catherine, nee Ring; brother of John, Frank, Mrs. E. J. Murphy, Mrs. H. T. McVean, and the late Cornelius. Funeral Wednesday at 9 a. m. from sister's residence, 2315 W. Garfield-blvd., to St. Basil's church. Interment Calvary. Yards 0662.

ZEIDMAN—Tillie Zeidman, nee Friend, late residence, 1304 North Shore-av., beloved wife of Mandel, fond mother of Gertrude and Verna, daughter of Benjamin and Sarah Friend, sister of Louis and Roy Isenberg, Rose Teller, Polly Rifkind, Hattie Miner, Sam Isadore, and William Friend. Funeral Tuesday, 2 p. m., at chapel, 3021 Lawrence-av. Interment Jewish Waldheim.

CARD OF THANKS.

KRETSCHMER—The family of the late Louise Kretschmer, who entered into rest May 15, 1930, late of 1507 Sedgwick-st., wish to thank the friends and relatives for the beautiful floral offerings, also for the kindness and sympathy shown them in their late bereavement.
BEN H. KRETSCHMER AND SONS.
DR. HERMAN L., RICHARD C., AND GEORGE W. KRETSCHMER.

BUILT FOR SPEED

HORIZONTAL

1. Silence
6. Hold up
8. Pastry
9. Pig pen
10. Glossy
11. Not this one
13. Goddess of discord (Gr. myth.)
15. Tough plant
16. Mimic
19. Way out
20. To appear in
21. Edge
23. Bump
24. Gong
25. To strip of money or other property
26. Part of verb "to be"
27. To occupy
28. Quite a few minutes
29. That person
30. Short, fast run
32. Transportation charge
33. Chart
34. African antelope
35. Unit of power
36. Tin containers
37. Look at
38. One of the great lakes
39. Vehicle
40. Conserver
42. Young flower
43. Fondle
44. Native metal
45. Requests for more
47. Hurled

VERTICAL

1. A mass for chewing
2. Utilize
3. Pronoun
4. Spring religious holiday
5. Tenth part of anything
6. Watering places
7. American humorist
10. To recline
11. Vocally
12. Scarcer
13. Specimen
14. Circumference
15. Relate
17. Pastry
18. To charm
19. Obliterate
20. A bump
21. Indigo
22. Retains
24. Encircle with cords
25. Stronghold
27. Monetary penalties
28. Detest
31. Beam
32. Equitable
33. Deface
35. A miserable person
36. Mean, vulgar fellow
38. Happening
39. Stage directions
41. Monkey
42. Make beer
44. Native metal
46. Conjunction

YESTERDAY'S PUZZLE SOLVED

$500,000 SUIT OVER PAINTING COMPROMISED

Case Against Art Expert Settled Out of Court.

(Picture on back page.)

New York, May 19.—(AP)—The $500,000 damage suit of Mrs. Andree Hahn of Kansas City against Sir Joseph Duveen, internationally known art dealer, has been settled out of court. The suit was for alleged depreciation in market value of Mrs. Hahn's painting "La Belle Ferronniere," because Sir Joseph had said he did not believe it to be a genuine Leonardo da Vinci.

A statement issued today by the art dealer's attorneys and signed by counsel for both plaintiff and defendant, under date of April 11 last, said the action had been disposed of "without prejudice to the contentions of the respective parties" for the following reasons:

"The parties realize that the question of authorship of a painting is a highly technical and expert one which cannot be satisfactorily decided by a jury of laymen."

"Duty" Called for Opinion.

"The defendant's acts complained of were not inspired by any desire to injure the plaintiff, but only in pursuance of his conception of his duty to the art world when asked for his opinion upon a matter of great moment.

"The parties to this case realize that it has resulted in substantial expense to both and they are desirous of avoiding further cost involved in continuing the controversy.

"On this basis the case has been dismissed without any change in the defendant's opinion as to the authorship of the painting which, though in his judgment not by Leonardo da Vinci, is of great antiquity, and without impugning the motives of good faith of the plaintiff, who remains the owner of the picture."

George Whiteside, member of the law firm which issued the statement, refused to say whether Mrs. Hahn had received a consideration.

Reports Come from Paris.

He declared, however, that the announcement today of the settlement had been prompted by reports published in Paris in which Mrs. Hahn's husband was quoted as saying that the suit had been settled "for a consideration" and that the painting had been "vindicated."

The agreement to dismiss the suit was drawn on April 11 before Sir Joseph left for Europe to recuperate from an operation.

The suit was filed by Mrs. Hahn in 1931 and was based on her contention that Sir Joseph's opinion of the authenticity of "La Belle Ferroniere" had prevented its sale to the Kansas City Art Institute.

U. S. Official in San Domingo Shelters Fleeing Politicians

SANTO DOMINGO, Dominican Republic, May 19.—(AP)—Foreign legations are popular places just now with the Allancistas, or opponents of the government party, which won Friday's election here.

Frederico Velasquez, defeated candidate for president, was arrested yesterday on charges of fomenting revolution and was imprisoned in the old fortress here. Rumor soon spread that other prominent Allancistas were wanted. Two of them, Angel Morales, unsuccessful candidate for vice president, and Martin Moya, former minister of finance, were sitting on the porch of the American receiver of Dominican customs, William E. Pulliam, when he returned home from a drive last night.

They told Mr. Pulliam they feared arrest by soldiers commanded by Gen. Rafael Trujillo, the new president. Mr. Pulliam let them in, but said they must not resist if the soldiers came. The two men spent the night there but went elsewhere this morning.

Velasquez left prison this afternoon for a long hearing before the prosecutor, returning to prison at sunset. The hearing was a routine one, in which the prosecutor reviewed the charges with the prisoner in person.

When the prosecutor was asked about these, Velasquez interrupted to say: "The only real charge against me is that I was Allanza candidate for president."

The penalty for the charges of fomenting revolution, on which he is held, is 20 years' imprisonment.

The government announced that Morales was the only one sought and that others were wasting their time in seeking to avoid arrest. The city was full of rumors today—one of them that Morales had been badly injured yesterday when three soldiers attempted to arrest him. Mr. Pulliam said Morales showed no injury last night.

Another report charged that the United States government had been informed that Trujillistas had stuffed the ballot boxes Friday; that Washington therefore had notified the Dominican minister it would not recognise Gen. Trujillo, and that the minister, Rafael Brache, would leave Washington. The Dominican government said night the report was unfounded and Brache would remain at his post.

British Girl Flyer, Out of Fuel, Lands on Plantation

BATAVIA, Java, May 19.—(AP)—Amy Johnson, British aviatrix, who is flying from England to Australia, has landed on a sugar estate at Tjomal, near Tekalongan, in the middle of Java. She ran out of fuel.

TREAT that corn Kindly

Rapid-fire corn "cures" may harm tender tissues. Blue-jay is a *safe*, gentle 3-day *treatment* for banishing corns, made by a great surgical-dressings house. It stops the pain at once—guards the sore spot against pressure—softens and destroys the corn's structure. Recognized for 30 years as the mild, painless, dependable way of ousting corns. At all druggists. 6 for 25c.

Blue-jay
CORN PLASTER
BAUER & BLACK

BRITAIN CLAMPS TIGHTER LID ON DIVORCE PLEAS

New Ruling Makes Husband Tell "All Facts."

BY JOHN STEELE.
[Chicago Tribune Press Service.]

LONDON, May 19.—English divorces for husbands and wives who have both indulged in lapses of infidelity will be harder than ever to obtain in the future as a result of a new ruling announced today by Lord Merrivale, president of the Divorce court.

The chief ground for divorce recognized in the English courts is adultery, but the decree is denied if both parties break the marriage vows. However, the law provides a loophole through the "discretion of the court," provided either husband of wife are able to show adultery justifiable under unusual circumstances.

The new ruling makes this law more severe than ever by compelling a petitioner who asks the discretion of the court to disclose all material facts relating to his own conduct during married life.

Husband Loses Plea.

The decision to stiffen the discretion requirement resulted specifically from the petition of Frank Apted, asking a dissolution of his marriage to Maud Constance Apted, on the ground of her misconduct with Roy Bliss. The wife had already been given a decree nisi in 1919, but this was later rescinded. Apted admitted living with another woman, but requested the court to use discretion and grant him a decree to permit him to marry his mistress.

This case was before the court a fortnight ago, but judgment was postponed until after the affair had been thoroughly investigated. In announcing the decision today, Lord Marrivale said he had discovered that Mr. Apted had wilfully concealed important facts, and had actually begun his relations with the other woman before his wife's misconduct. As a result, instead of the court granting the husband's petition, it found him guilty of contempt of court—although it is not likely that the penalty will be exacted.

Demands All Facts.

Condemning Mr. Apted for falsifying his petition "because he felt that the truth would go against the case," the president said that the sole consideration in reaching a discretionary decision is to determine the best course to take in regard to the interests of the community and the general interests of morality. Thus, he said, it would be absolutely necessary to know all facts before acting.

Pointing out the importance of the new ruling, Lord Merrivale said the number of cases where discretion is asked is constantly growing. Between 1857 and 1909, he said, there were only 45; between 1909 and 1919 there were 64; between 1920 and 1929 they had increased to 690.

DRESSES CLEANED!
PRESSED—FINISHED
SILK—WOOL—VELVET
PLEATED or PLAIN
$1
Cash and Carry—Garments Insured
6 DRESSES $5
cleaned and pressed for
Men's Suits and Topcoats same price
STERLING CLEANERS
202 S. STATE STREET, Corner Adams, 4th Floor
Phone Harrison 5672-3 Above Liggett's Drug Store
SPECIAL If you will bring 5 or more garments to this office we will deliver same without extra charge anywhere within 50 miles of loop.

"WE DON'T HAVE THE DIRT.. we used to have..*since we changed to Chicago Solvay Coke*"

THOUSANDS of good housekeepers and thrifty husbands in Chicago and suburbs have changed to Chicago Solvay Coke to make housekeeping *easier* and to raise their living standards.

Burning this smokeless, sootless fuel prevents smoke and soot from originating in your home. It prevents injurious smoke from pouring out of your chimney to spread ill-health and disease throughout your neighborhood.

The ladies appreciate the *cleanliness* of Dustless Chicago Solvay Coke, as it makes no soot when it burns, no greasy grime is deposited on the curtains, draperies and woodwork.

Smoke and soot are injurious wastes. Both are unnecessary.

After your spring cleaning is done, order a load of Dustless Chicago Solvay Coke and be without dirt and soot forever. Burn it. See how clean it is. Your housekeeping will be so much easier. Your home will stay much cleaner, much longer.

Every shovelful of Chicago Solvay Coke gives you 100% in Heat Value. It is a light fuel. There are no heavy lumps—few ashes for you to handle.

Change now to this time-tested, clean-fuel.

Call your fuel dealer and place your order there—or telephone Wabash 6100 for the name of your nearest dealer.

PRICES CUT

The price of Dustless Chicago Solvay Coke has been reduced to the lowest level of the season. It is a bargain this month. Order your supply now—don't wait. The price will advance from time to time until next fall. Fill your coke bin *at once* and *save money*. Call your fuel dealer—he is ready to fill your order—Now.

DUSTLESS—
CHICAGO
Solvay Coke
No Dust—No Smoke—No Soot

PICKANDS, BROWN and COMPANY
332 South Michigan Avenue, Chicago

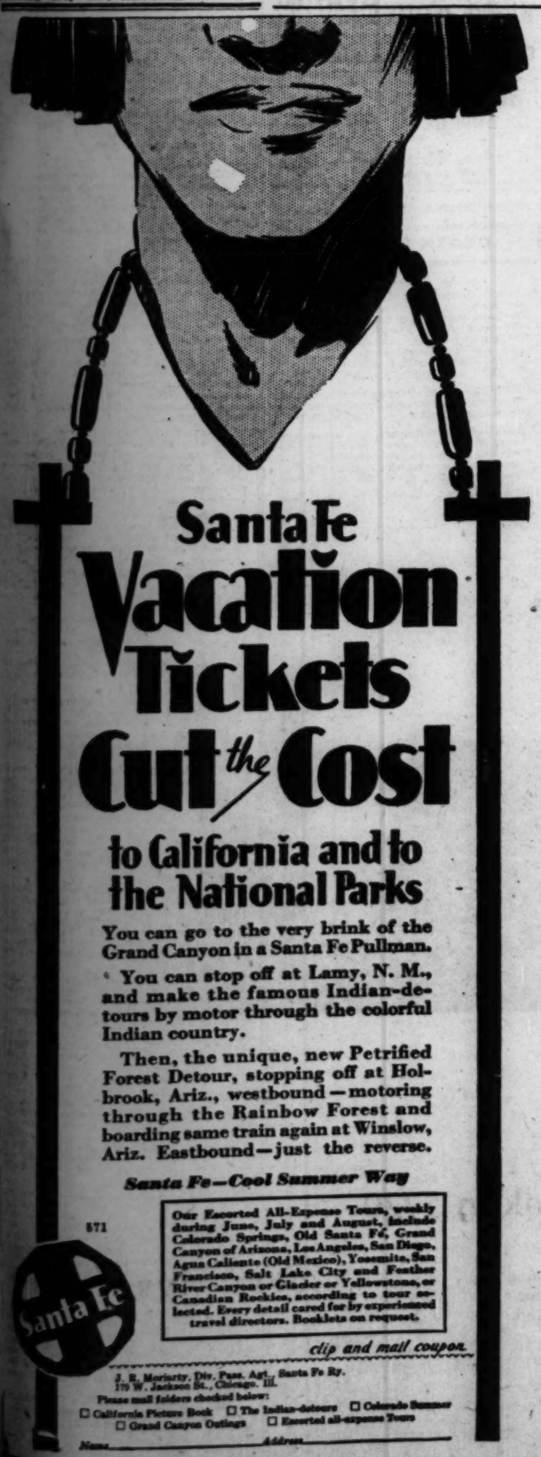

Santa Fe
Vacation Tickets Cut the Cost
to California and to the National Parks

You can go to the very brink of the Grand Canyon in a Santa Fe Pullman.

You can stop off at Lamy, N. M., and make the famous Indian-detours by motor through the colorful Indian country.

Then, the unique, new Petrified Forest Detour, stopping off at Holbrook, Ariz., westbound—motoring through the Rainbow Forest and boarding same train again at Winslow, Ariz. Eastbound—just the reverse.

Santa Fe—Cool Summer Way

671

Our Escorted All-Expense Tours, weekly during June, July and August, include Colorado Springs, Old Santa Fé, Grand Canyon of Arizona, Los Angeles, San Diego, Agua Caliente (Old Mexico), Yosemite, San Francisco, Salt Lake City and Feather River Canyon or Glacier or Yellowstone, or Canadian Rockies, according to tour selected. Every detail cared for by experienced travel directors. Booklets on request.

clip and mail coupon

J. E. Moriarty, Dir. Pass. Agt., Santa Fe Ry.
179 W. Jackson Blvd., Chicago, Ill.
Please mail folders checked below:
☐ California Picture Book ☐ The Indian-detours ☐ Colorado Summer
☐ Grand Canyon Outings ☐ Escorted all-expense Tours
Name _____ Address _____

Now you can RENT

The General Electric Bottle Water Cooler

Some of the Chicago loop buildings where this service was made available before our new plan was announced are:

Straus Building
First National Bank Building
Board of Trade Building
One LaSalle Building
Foreman State Bank Building
Peoples Trust & Savings Bank Building
Congress Bank Building
City State Bank Building
LaSalle-Wacker Building
Merchandise Mart (Hallways)

Call Franklin 5720 or Mail Coupon

THE unequalled cool water service afforded by the General Electric Bottle Water Cooler is now made available everywhere in Chicago and vicinity on a rental basis. Now, every office, factory and home can have these remarkable coolers on a plan heretofore available only to tenants in a few office buildings in the loop district.

Call Franklin 5720 or mail coupon TODAY for full information.

The cooling unit of the General Electric Water Cooler is of the sealed-in, trouble-proof type, guaranteed against maintenance difficulty and expense. Hundreds of thousands of General Electric Refrigerators and Water Coolers are in use and not one owner has spent a *cent* for service.

The General Electric Water Cooler can be placed where employes may easily use it. Connect its cord to any electric light socket. That's all. It doesn't even have to be oiled.

The General Electric Automatic Regulator on these coolers keeps the drinking water at whatever degree of coldness that is best for health and efficiency . . . exactly 50 degrees. The cooler is quiet and automatic in operation. It adds but a trifle to the electric light bill.

The water passes through a seamless white porcelain cooling chamber, giving positive assurance of clean, sanitary drinking water.

Let us show you this remarkable water cooler and explain our new plans for renting or buying. It will add to the efficiency of your office all the year 'round by providing healthful drinking water at the best temperature.

Clip and mail today

R. COOPER, JR., Inc.,
120 South La Salle St., Chicago, Ill.
Please send full information on the General Electric Bottle Water Cooler. Please check below.
☐ Rental Plan ☐ Rental-Purchase Plan
☐ Purchase Plan

Name_____
Address_____

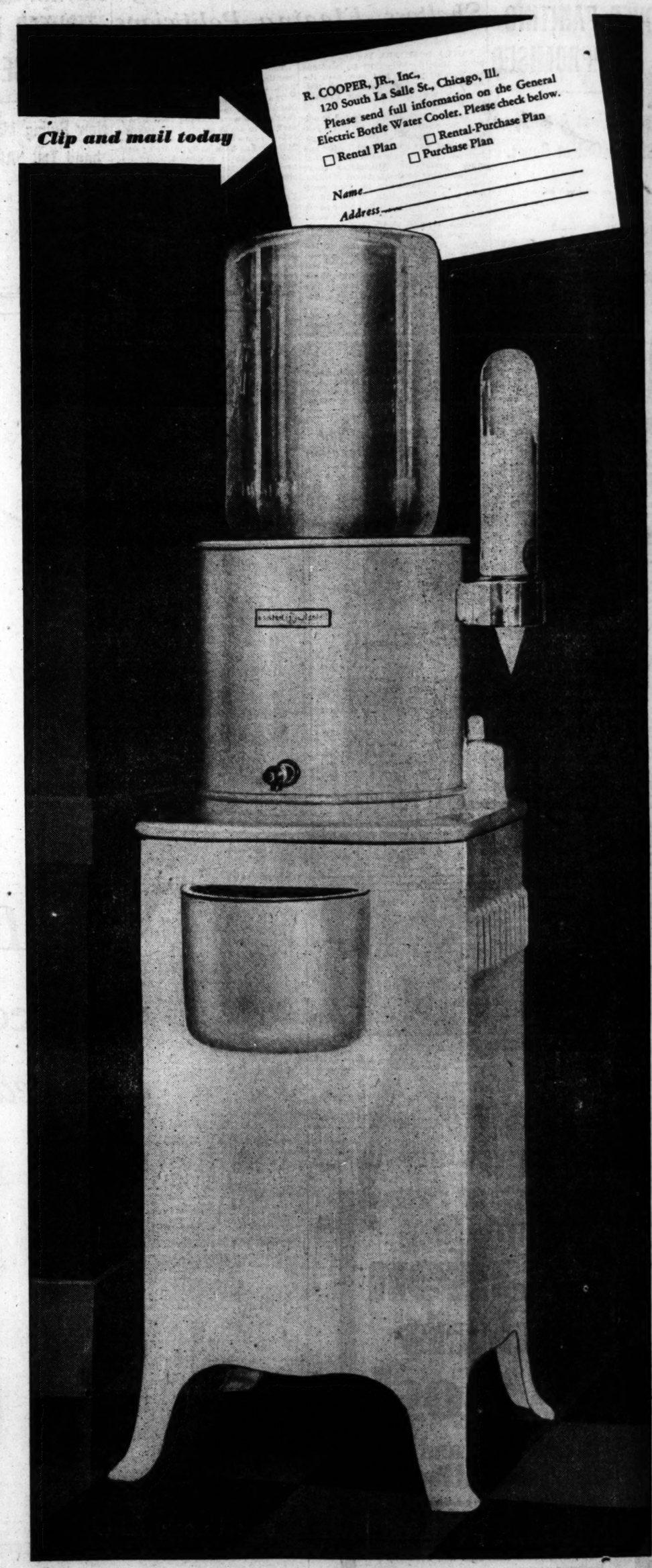

GENERAL ELECTRIC
BOTTLE WATER COOLER

R. COOPER, Jr.

120 South La Salle Street — INCORPORATED — Telephone Franklin 5720

SOLD ON CONVENIENT TERMS

NORTH
824 North Michigan Ave.
Corner Wilson Ave. and Sheridan Road
North Shore Hotel Bldg., Evanston

LOOP
120 South La Salle Street—10th Floor

WEST
134 N. Oak Park Ave., Oak Park, Ill.

SOUTH
6901 Stony Island Avenue
7924 S. Ashland Avenue
801 Broadway, Gary, Ind.

OPEN EVENINGS

PART TWO
SPORTS
MARKETS

Chicago Daily Tribune

THE WORLD'S GREATEST NEWSPAPER

TUESDAY, MAY 20, 1930.

The Tribune's Telephone Number is
Superior 0100
Make Out a List of the Apartments You Want to See! Use Tribune Want Ads!

BOBBY JONES' RECORD 68 WINS GOLF CUP

LEO P. FLYNN, VETERAN FIGHT MANAGER, DIES

Pneumonia Fatal at Age of 51.

Ill Only a Week

NEW YORK, May 19.—(AP)—Leo P. Flynn, one of boxing's most picturesque characters, died of pneumonia at his home here today after an illness of less than a week. He would have been 51 years old on June 1.

At one time Flynn had under his wing as many as 30 boxers. On one occasion a score of them were performing on the same night. Flynn was one of the most successful matchmakers the late Tex Rickard ever had at the old Garden, promoting a number of ftitic classics that made money for Tex.

After the split between Jack Kearns and Jack Dempsey, Flynn was Dempsey's chief adviser and handler for the Manassa Mauler's second fight with Gene Tunney.

The body will be taken for burial to Providence, R. I., whence Flynn came twenty-five years ago.

BY WESTBROOK PEGLER.

"Why, you dirty bum, are you just trying to make a mug of your manager? If you let that man smack you with another left hook tonight I will reach out and tap you firmly on the skull with this water bottle. There is the bell. Go out there now and fight him with great fury."

I can still hear Mr. Leo P. Flynn, the old carpet-bagger of the prize fight industry, muttering into the ear of some bruised and winded prize fighter in a corner of some ring. Mr. Flynn was not sentimental about his bums and I believe he was the manager who first yelled from a corner, "Tear into him, kid; he ain't hurting us."

Flynn's Type Obsolete.

Now Mr. Flynn is dead, and it is just as well, because his type was becoming obsolete and he could not compete with the new type drawn from the bootlegging, bomb throwing, and dive keeping trades. He was very rough, coarse, and mercenary, and while it is true that his gladiators sometimes fought in a reserved way, under his instructions, to suit his business purposes, he was not a man of murderous or burglarious tendencies. Mr. Flynn was a business man, and you could depend on him to protect his interests in his own way among his own kind.

One night Mr. Flynn took one of his Negro prize fighters to Boston to fight a white boy belonging to a friend, with the understanding that his Negro boy was to treat the white boy with the greatest consideration. If they put up an interesting contest they would be invited back to Boston for a return match or a series of return matches. However, it was well understood between the sportsmen concerned that Mr. Flynn's gladiator could knock out his friend's gladiator almost at will in case of necessity.

End Is Unexpected.

Understanding that this was to have been a business fight, I was somewhat surprised to note in the papers the next day that Mr. Flynn's athlete had won by a knockout in the second round.

"What happened, Mr. Flynn?" I inquired. "Did your boy let one slip out of his hand?"

"No," Mr. Flynn replied, "we found that we were being treated unscrupulously. My slasher started off showing his opponent all possible politeness and was calling his shots in the most conscientious manner when, suddenly, and without the slightest warning, his adversary let one fly from his heels, causing my boy to fall down. So when my boy came back to the corner, he said, 'Mist' Flynn, 'at boy done hit me.'

"This treacherous conduct enraged me so I said, 'He did, eh? Well, you go right out there and paste him back and we will not have any more dealings with him.' So my boy walked out and interrupted the scoundrel and that is how it happened."

Mr. Flynn was born McManus but

(Continued on page 26, column 1.)

A BARGAIN
Only $1.00 a Month
for a
LIFE INSURANCE POLICY
that pays
$1,000.00 or More
A Special Service Exclusively for Tribune Readers!
Send Coupon on Page 3

THE GUMPS—HOMEWARD BOUND

TOM CARR HAS BEEN CALLED HOME—
THE TOM CARR BURGLAR ALARM IS SELLING LIKE NO INVENTION EVER SOLD BEFORE—
NO HOME IS SAFE WITHOUT IT—IS THE SLOGAN THAT HAS SET THE SALES SOARING—
THE PEOPLE NEED THE BURGLAR ARLARM TO KEEP THE BURGLARS OUT—AND THE FACTORY NEEDS TOM CARR TO TURN THE ALARMS OUT—
TOM MORE HANDSOME THAN EVER—BROWN AS A BERRY—IS RETURNING—A NEW MAN—
HIS HEART STRINGS TORN BY THE SAD DEATH OF MARY GOLD ARE ON THE MEND—THOUGH HE CAN NEVER FORGET HER—
THERE WILL NEVER BE ANOTHER GIRL FOR TOM—
IN HIS VAULT ARE STACKS AND STACKS OF MONEY ROYALTIES—HIS SHARE OF THE PROFITS FROM HIS INVENTION WHICH HE HAS NOT TOUCHED SINCE, HE LEFT ON THAT VOYAGE TO RECUPERATE MONTHS AND MONTHS AGO—
TOM—YOU ARE RICH! RICH!! RICH!!
TOM CARR
THE MESSAGE THAT STARTED HIM HOMEWARD BOUND
TOM CARR
PROGRAM OF EXPANSION DUE TO INCREASED SALES OF TOM CARR BURGLAR ALARMS—NECESSITATES YOUR PRESENCE AT ONCE—
REGINALD SHEPARD
FACTORY MANAGER
THE TOM CARR OF TO DAY
I CAN'T UNDERSTAND WHERE THE WIDOW GETS ALL THE CASH—
HENRIETTA ZANDER OWES TODAY EXACTLY $92,664.38
THIS IS THE AMOUNT SHE HAS BORROWED AND THE BILLS SCOOGE HAS PAID CHARGED BY HER—
IT WAS A GREAT DAY FOR SCOOGE WHEN THE WIDOW GOT THE IDEA OF BORROWING MONEY TO FINANCE HER MATRIMONIAL VENTURE—
$92,664.38
THINK OF IT—AT 40%
FIGURE IT OUT—
SIDNEY SMITH
Reg U. S. Pat. Off.; Copyright, 1930, by The Chicago Tribune

PASSES BRITON WITH STRING OF THREES, FOURS

U. S. Star Six Down at Noon.

Another for Bobby

SUNNINGDALE, England, May 19.—[Special.]—Following are cards turned in for the afternoon round of the 36 hole medal play in which Bobby Jones defeated W. G. Brownlow, 143 to 144:

Jones—				
Out	443	345	334	33
In	334	443	345	—35—68
Brownlow—				
Out	45f	444	433	37
In	434	365	454	—38—75

SUNNINGDALE, Eng., May 19.—(AP)—Bobby Jones today won the gold vase offered by the magazine, Golf Illustrated, shooting a 68 in the afternoon after 75 in the morning, to beat a great field of amateurs in the thirty-six hole medal competition.

Jones' total of 143 was good enough to win by a stroke from the Hon. W. G. Brownlow, son of Lord Lurgan, who returned a score of 69 in the morning and 75 in the afternoon.

The record for the newly constructed Sunningdale course was twice broken during the day. Brownlow's 69 set a new mark in the first round and Jones shaved it by a stroke a few hours later.

Other Americans Compete.

Three other American Walker cup players entered the play, George Voigt scoring 146, George Von Elm 147, and O. F. Willing 152. Bobby Baugh, American scholar at Oxford, had a score of 154.

Until the American open champion began to burn up the course Brownlow was regarded as a certain winner. He had led the field in the morning while Jones was playing an uninspired round.

Jones suddenly struck his stride and began to shoot threes and fours, with only an occasional five. He went out in 33 in the afternoon, missing a putt at the sixth, and taking a four at the par three ninth, where his tee shot was pulled into the rough. His second also was in the rough, and he had to make a great shot to get his four when a five seemed more likely. At the tenth his tee shot was bunkered, and his second in the rough, and he took five.

Takes Three Putts.

However, he had only one more error in his system. At the short thirteenth his tee shot was 12 feet from the cup, and he took three putts to get down, when a birdie two was a possibility. He missed the long putt and had a three footer left. When he missed it he said:

"I didn't know I could miss a putt so short as that at Sunningdale."

Just in front of Jones, Brownlow took his unhurried way, playing the first fifteen holes in even fours. At the sixteenth his game collapsed and he finished with three fives for a 75, Bobby's score of the morning.

Jones then knew just what he had to do. His task was to play the last six holes one under fours to get 68 and win. This he did. He scored birdies at the 15th and 16th holes, narrowly missing a deuce at the 15th.

At the 17th came a shot bringing rare golfing drama. Jones' drive failed to bend with the wind as he expected and the ball landed under some tall pines. The champion had a choice of playing safe and sacrificing a shot to get back on the fairway or playing through a narrow opening between trees.

Shoots Through Trees.

He elected to travel the bolder and dangerous route. He played a straight faced iron and sent the ball on the green, where it stopped five feet from the pin after it seemed about to drop into the cup. Jones got his par four and now needed only a five at the home hole. This he took leisurely.

The prince of Wales and his brothers, the duke of York and the duke of Gloucester, were in the gallery.

The leaders:

Robert T. Jones Jr., Atlanta	75	68	143
Hon. W. G. Brownlow, Addington	69	75	144
George Voigt, New York	72	74	146
George Von Elm, Detroit	73	74	147
D. R. Kris, Sunningdale	72	77	149
N. C. Selway, Oxley	73	77	150
R. H. Wethered, Worpleddon	74	76	150
L. B. Stevens, Sunningdale	73	78	151
O. F. Willing, Portland, Ore.	72	80	152
W. L. Hope, St. George's Hill	78	75	153
Robert H. Baugh Jr., Birmingham, Ala.	77	77	154

CAREER ENDS

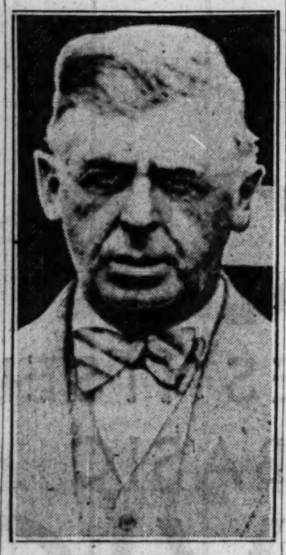

LEO P. FLYNN.

Mastro Hands Cohen a Ten Round Beating

Fight Decisions

At Wheeling W. Va.—Battling Gizzy defeated Babe Ruth [10].
At Asheville, N. C.—Add Warren, Asheville, and Jack League, San Antonio, drew [10].

BY CHARLES NEVADA.
[Chicago Tribune Press Service.]

Milwaukee, Wis., May 19.—Earl Mastro, Chicago featherweight, celebrated his return to the ring tonight by punching out a one-sided ten round decision over Jackie Cohen of New York City. It was the windup bout on the Auditorium card. Referee Walter Houlahan and Judges Ben Steinel and Louis Schultz were in accord on the verdict.

Mastro seemed the two-fisted fighter of old despite a four months' layoff. He repeatedly clipped Cohen with rights and lefts. But only in the tenth was the New Yorker in danger. Then Mastro clipped him with a short punch that all but had him out. Mastro won every round.

Referee Houlahan disqualified Joey Medill, another Chicagoan, in the sixth round of the scheduled ten round semi-windup with Mickey O'Neill, unbeaten Milwaukee 137 pounder. Houlahan ruled out Medill after the third warning for hitting low. O'Neill left the arena apparently unhurt. Medill had a shade when the bout was stopped. He floored O'Neill for a count of nine in the third round with a clean right to the jaw.

Solly Schuman, also of Chicago, outpointed Frankie Lamping, Milwaukee 122 pounder, in four rounds. Gus De Salvo, Milwaukee Italian, won the decision over Tommy Kluth of Chicago, 141 pounds, in a second four rounder.

INJURY TO KEEP COCHRANE OUT FOR TWO WEEKS

Philadelphia, Pa., May 19.—(AP)—X-ray pictures developed today revealed a chipped bone in Mickey Cochrane's right ankle, and the Athletics' peppery backstop will be out of the game for two weeks.

Cochrane injured the ankle last Friday sliding into third base and was carried from the field. As soon as the swelling subsides the ankle will be placed in a plaster cast.

Battling Gizzy Awarded Decision Over Ruth

Wheeling, W. Va., May 19.—(AP)—Battling Gizzy, Pittsburgh, won a ten round newspaper decision tonight over Babe Ruth of Louisville, Ky. They are featherweights.

WEATHER JINX PURSUES WHITE SOX AND INDIANS

Meet Again Today in 2d Double Header.

BY EDWARD BURNS.

Tommy Thomas, whose crazy bone has been acting crazier than a good pitcher's crazy bone should act, may start in the second game of this afternoon's White Sox double header with the Cleveland Indians.

Tommy left the club in the east for a wrestling match with Doc Reese, the venerable bonesetter of Youngstown, O., and after clamping an arm lock on him, the doc advised the star right hander to rest for a week or ten days.

It so happens, however, that Tommy's roomie and pal, Ted Lyons, has hung up a total of six victories, whereas Tommy has only two. Ted is not a gent as would give his roomie the needles, of course, but it is easy to figure out that Tommy would rather be going along neck and neck with Ted than otherwise. And a pitcher can't build up his record nursing a crazy bone. If Tommy doesn't feel ready at game time, Ed Walsh will get the assignment.

Play Two Today.

The Indians and the Sox were to have played a double header at Comiskey park, but the field was in such shape at noon that the management decided to call off both games and move one of them over to be paired up with today's game.

It has been many a season since two clubs jointly have been beset with such consistently ornery weather, both here and in Cleveland.

When they resumed in Chicago Saturday, however, they played under arctic conditions and on Sunday cold blasts held the gathering down to 6,000 and threatened all the athletes with pneumonia.

Play 6 Games in 4 Days.

Some nice weather is expected between now and Sunday, when the Sox again go to Cleveland to play six games in four days, causing Lake Erie shippers to look forward to another highly unseasonable cold snap.

Old Red Faber, who has lost five games while winning one, will try his hand again in the first game of this afternoon's program. Red won the only bad game he pitched and he figures he's about due to get a break, it is said.

Tomorrow the Detroit Tigers will come to town for four games—their first visit to Comiskey park this season. The Tigers have lost two games to the Sox and have won one on their home lot.

CUBS MEET CARDS

BY IRVING VAUGHAN.
[Chicago Tribune Press Service.]

St. Louis, Mo., May 19.—On the possibility that it might rain or snow or do something, the officials of the St. Louis club decided not to attempt a meeting this afternoon between the Cubs and the Cardinals.

The postponement brings about another change in the Cubs' traveling plans. Originally they were supposed to go home last night and rest for two days. The washout of Saturday made it necessary to play today and arrangements were made accordingly to carry the Cubs to Pittsburgh this evening.

Now the scheme is to stage today's affair here tomorrow, which in the schedule was an open date for both teams.

The only plan Joe McCarthy, the Cub boss, has for tomorrow is to let Pat Malone pitch. He will be opposed by Willie Sherdel or Al Grabowski.

Whether or not they play tomorrow the Cubs are going to get out of town at six o'clock. This early departure is necessary so as to reach Pittsburgh in time to open a four game series with the Pirates on Wednesday. From Pittsburgh the Cubs will go back to Wrigley field for a week's work, prior to settling forth on their first eastern jaunt of the season.

In the WAKE of the NEWS

EXPENSE ACCOUNT WORRY.

FRIEND ARCH: Well, Arch, I'm back from Louisville and feeling pretty well, too, considering what I've been through and all the hard work I did for you. But I thought I better gather up the accumulated mail, go home and look it over, and then go to work on my expense account. Really, I'm rather worried about my expense account, and I think you will be when you get it. Perhaps we better go into a huddle and arrive at some satisfactory compromise.

Now, I'm very economical in my habits, especially when I'm spending the paper's money. Don will tell you that. But after roughly computing what I can charge, I'm over a century to the bad on this trip, and it rather depresses me, because we didn't do any particular good against the mutuels.

No, I didn't lose money betting, but we always figure to win a pretty fair chunk down here considering the modest amounts we wager. You see, my interest in racing is to improve the breed of thoroughbreds, which is in the charter of all the jockey clubs. I'd never be willing to commercialize my turf knowledge after all the confidences received from these Derby candidates. But they were pretty hard to pick, for some reason. However, we put over a three horse parlay Derby day, so I'm about $25 or $50 ahead on my speculation. That's just chicken feed, however, when charged water charged is right—is 75 cents a pint and our suite was Chicago headquarters.

Another thing: Pegler pulled out Saturday night without paying any hotel charges. The cashier asked me if I knew him and I said no, but she said he occupied part of our room and my baggage couldn't leave the hotel unless I paid it, so I figured I better pay it and trust to your fairness. Then there's a long distance call to Los Angeles. It isn't mine and it isn't Jack's, but the operator said some fellow talked to his wife, but I don't see why any one should talk to his wife in Los Angeles at my expense.

You see, Arch, what complicates this situation is that the auditing department kicked so hard last year when I charged only $20 for "good will." I had planned all along to charge it as "experience" this year, but I don't know whether it will go over.

Well, Arch, I'll go to work on this expense account and charge everything I can legitimately, and then we'll talk it over about the "experience" charge. It sort of worries me, though, especially as the first letter I opened was a bill for 1928 taxes, and after looking at it I felt just as you do after being nosed out on a good bet.

I'll go to bed early tonight and get a good rest, if I can sleep after thinking of my expense account, and I'll see you early tomorrow. Regards.

HARVEY T. WOODRUFF.

* *

Breaking Fifty-Fifty.

The Wake had a batting average of fifty-fifty on Derby predictions. We picked Tannery to win and he didn't, and we picked Dick O'Hara to run last and he did. Dick evidently needed those 69 inch wheels his owner always is talking about.

* *

Bridge and Poker.

One of the first letters we opened on our return was one from Helper Ruth, who explains that the principal difference between poker and bridge, as she sees it, is that in bridge only the husbands are wild.

* *

Do You Remember Way Back When: We rolled our own instead of buying tailor mades?—Sall of Savoy, Ill.

Martin, Purdue Star, Never Beaten in Conference Race

This is the second article of a series on probable winners in the Big Ten track meet at Evanston Saturday.

BIG 10 CHAMPION

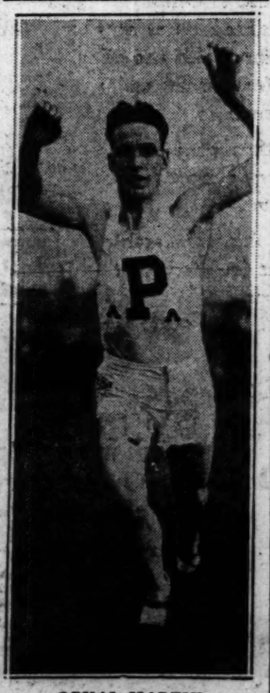

ORVAL MARTIN.

Orval Martin, Purdue's track captain and one of the west's best distance runners, has won seven championships in five Big Ten meets, but does not hold an outdoor record. He'll make a bid Saturday to put his name on the record books in either the two mile, mile or half mile events when he runs in the Big Ten games at Evanston.

Martin holds the Western conference indoor marks for the mile and half mile. He established the Drake record for the two mile this spring in 9:26.2, outracing Manning of Wichita, his greatest rival.

Holds Illinois Relay Mark.

Martin also holds the Illinois relay record for the 1,000 yard run. His Indiana state record for the mile was broken last Saturday by Joe Sivak of Butler, who was timed in 4:19.8. Martin's record was 4:20.6.

Martin has an excellent chance to break the two mile record of 9:23.7, established by Abbott of Illinois in 1928, but he may pass up this event and enter the mile. Fall of Oberlin set this mark in 1917 at 4:15.8. Martin's best time for the event would tie the record, but he hasn't run within six seconds of it in competition in this spring.

Likely to Win Eighth Title.

Scott of Mississippi A. & M. holds the 14 year old record for the half mile at 1:53.2. Martin's best time is 1:55.5. He was timed in 1:55.5 May 10 in a triangular meet among Indiana, Chicago and Purdue.

Whether or not he sets a record, Martin is expected to win his eighth Big Ten championship Saturday. If so he'll have the additional honor of never losing a conference championship start.

No Hit Game Is Lost on Walk, Error and Wild Pitch

Fayetteville, Ark., May 19.—(AP)—H. P. Crawford, University of Arkansas student, pitched a no hit baseball game here today, but lost the game. Pitching in a university intramural game, Crawford lost his game, 1 to 0, when he walked a man, his team mates fumbled on an infield relay, a sacrifice advanced the runner to third and a wild pitch brought him home.

British Champion Enters U. S. Open Golf Tourney

New York, May 19.—(AP)—H. H. Ramsay, chairman of the championship committee of the United States Gold association, today announced receipt of the cabled entry of Cyril J. H. Tolley for the open gold championship of the United States. The British amateur champion will play in this event for the first time at Minneapolis July 10-12.

WHITTEN, STAGG MEET TO DISCUSS PREP TOURNEYS

Federation Puts O. K. on Track Meets.

BY WILFRID SMITH.

C. W. Whitten, secretary of the National Federation of State High School Athletic associations, and Coach Stagg of the University of Chicago yesterday discussed their differences over invitational interscholastics at a luncheon at the Windermere hotel.

Mr. Stagg is waging a fight to continue his interscholastic tournaments. Mr. Whitten represents the federation in its program to abolish interstate basketball tournaments. He was the author of the resolution presented to the North Central Association of Colleges and Secondary Schools, which proposed to prohibit invitational meets by colleges and universities unless requested by high school associations.

Sanctions Track Meet.

Between courses Mr. Whitten gave his sanction to the University of Chicago's interscholastic track and field meet which will be held at Stagg field May 30 and 31. The track meet was approved at Mr. Stagg's request with the provision that it be conducted as in former years with member teams of state associations competing together.

Mr. Whitten and Mr. Stagg presented arguments for and against invitational college meets. Mr. Stagg proposed such meets should be subject to "home rule" with each state determining whether its members could enter invitational contests, including those of national scope.

Mr. Whitten outlined the federation program to which he and his associates are committed.

"The federation has voted against sanctioning national basketball tournaments," Mr. Whitten said. "This applies not only to the University of Chicago tournament but also to the tournament conducted at the University of Pennsylvania.

"We also have taken a definite stand in reference to adopting any measure which we believe will eliminate the recruiting of high school athletes by colleges.

Track Meets O. K.

"The federation has taken no action on interscholastics in other sports, and as long as state members compete against one another there is no reason why interstate track meets such as the one conducted by Chicago should not be sanctioned."

Mr. Stagg and Mr. Whitten commented on the resolution offered the North Central association, which, if adopted, would prevent any member of that association of colleges from holding a meet without request of the high schools. This was the question submitted by THE TRIBUNE to the high school principals in its poll.

"I take full responsibility for writing the resolution," Mr. Whitten said. "I did so at the invitation of the committee. It was approved by the committee and recommended to the commission on higher institutions of learning. This commission, one of the two through which the North Central conducts its affairs, returned the resolution to the committee to be revised since it believed in its present language it might be unfair to parochial schools.

Resolution Fails to Pass.

"That resolution did not pass, and I do not believe it will pass in its present form. The matter is entirely out of my hands and distinctly belongs to the committee."

Mr. Whitten intimated that he would not appear before the committee if requested, but rather that the college men could handle the problem in any manner they chose.

"However, the federation has definitely instructed me as its secretary not to sanction invitational interstate basketball meets," Mr. Whitten continued. "The federation will not take any action on invitational basketball meets which draw teams of one state. Such meets as Illinois Wesleyan holds in Illinois come entirely under the jurisdiction of the Illinois State Athletic association, and our organization has no rule against such a meet."

OFF FOR CUP PLAY

Sarah Palfrey sails for England to join other members of the U. S. Wightman cup tennis team.
[Underwood & Underwood Photo.]

Novice Golfer Turns In 54 Over 1st Nine

The best pupil in The Tribune's golf school will be determined at the Mid-City course 9 o'clock Saturday morning when the four novices engage in 18 holes of medal play.

BY HARLAND ROHM.

These boy golfers are coming along. Now Randall Granquist, George Knox's pupil in THE TRIBUNE'S novice golf contest is threatening the mark that it was thought doubtful any would reach in a month of playing—breaking 100. Granquist's best so far is 54 over the first nine at Mid-City, easily within striking distance with a week to go.

Knox continued to correct minor faults in Randall's swing as he hit balls in his sixth lesson yesterday at Calumet. Starting again with a brassie, the professional cautioned him his swing was a bit flat and added, "Don't be afraid to get your right hip into the shot. Time the stroke, and don't rush it so," he added as the boy jerked one a bit fast.

Then Randall was given a midiron and Knox told him to take the same grip he used on the mashie and brassie, relaxing as he stood up to the shot. "Drag the club back gently," Knox told him, "keep the left arm straight and break the wrists at the top of the swing.

"Don't try to scoop up the ball," the professional continued as Randall hit shots. "Any club will pick up the ball. Carry on when you hit, any club will pick up the ball if you hit through it."

Randall wasn't getting his left heel back to the ground on his downswing, and Knox told him it was necessary for balance at the finish. He also had a tendency to open his hands a bit at the top of the swing instead of breaking the wrists, thus losing control of the club, and that common fault of many golfers to swish the club upward too fast on the backswing.

Switching to chip shots, Randall was hitting them very well and mashie shots fairly well, though he still had to be corrected to keep him hitting from the inside out. Changing back to the brassie once more Randall hit a few more drives. He sliced some because he wasn't going through with the clubhead, but trying to steer the shot. "You can't steer any shot," Knox told him. "Let the clubhead go through the ball, get the right hip into the shot, stay down to it and wait for the clubhead."

MAJOR LEAGUES

NATIONAL LEAGUE.

	W.	L.	Pct.		W.	L.	Pct.
Brooklyn	16	12	.571	Pittsburgh	14	13	.519
New York	15	12	.556	Cincinnati	12	15	.444
St. Louis	16	13	.552	Boston	12	15	.444
CHICAGO	17	14	.548	Phil'phia	8	17	.320

YESTERDAY'S RESULTS.
All games postponed, rain and cold.

GAMES TODAY.
Chgo. at St. Louis. | Brooklyn at Phila.
Boston at New York. | Pittsburgh at Cincin.

AMERICAN LEAGUE.

	W.	L.	Pct.		W.	L.	Pct.
Wash'n	20	10	.667	CHICAGO	11	14	.440
Phil'phia	12	10	.545	Boston	12	16	.429
Cleveland	15	12	.556	Detroit	12	19	.387
New York	13	13	.500	St. Louis	10	18	.357

YESTERDAY'S RESULTS.
Detroit.....8—4 St. Louis.....4—0
Other games postponed, rain and cold.

GAMES TODAY.
Clev. at Ch'go [2] Boston at Phila'phia
Detroit at St. Louis Wash. at New York

TIGERS DEFEAT BROWNS TWICE, 5 TO 4 AND 4 TO 2

Rally to Win First Game in Ten Innings.

Detroit, Mich., May 19.—(AP)—The Detroit Tigers stretched their winning streak to four straight games today, defeating the St. Louis Browns twice in the only games played in the major leagues. The Tigers took the first, 5 to 4, in ten innings, and then won the nightcap, 4 to 2.

Stewart held the Tigers helpless for seven innings of the first game, but a four run rally in the eighth tied the score. Two singles and a fielder's choice put across the deciding run in the tenth.

The second contest developed into a pitchers' battle between Sam Gray, Browns' mound ace, and Ansley Wyatt of the Tigers. Each yielded ten hits, but the Tigers bunched seven of their total in the third and sixth innings to score three runs in the former and one in the latter. Scores:

ST. LOUIS.	AB	R	H	PO	A	DETROIT.	AB	R	H	PO	A
Blue,1b	4	1	1	4	0	Funk,cf	5	0	0	3	0
Hale,3b	5	2	2	2	0	Gehr'er,2b	4	2	3	5	5
Manush,lf	5	1	2	2	0	McM'n's,3b	5	0	1	1	1
Kress,ss	4	0	0	3	3	Alex'dr,1b	5	0	1	15	2
Schulte,cf	5	0	1	6	0	Fothergill	4	0	1	1	0
Melllo,2b	3	0	0	0	1	Rice,rf	4	0	1	1	0
Gullic,rf	3	0	0	2	4	Akers,ss	4	1	3	3	4
Ferrell,c	5	0	1	5	1	Harg've,c	3	0	1	2	0
Stewart,p	3	0	0	0	1	Farr'the	1	0	0	0	0
						Herring,p	1	0	0	0	3
						Sullivan,p	0	0	0	0	1
						Page,p	0	0	0	0	0
						Sorrell,p	1	0	0	0	0
						†Stone	1	1	1	0	0
	37	4	11	*20	7		‡39	5	13	30	16

*Two out when winning run scored. †Batted for Herring in 6th inning. ‡Batted for Sullivan in 8th inning.

St. Louis	003	100	000	4
Detroit	000	000	040	1—5

Error—Schulte. Two base hits—Fothergill, Hargrave, McManus, Akers. Three base hit—Gullic. Sacrifice—Melllo. Double plays—Kress to Melllo to Blue; Akers to Gehringer to Alexander; Alexander to Gehringer. Bases on balls—Herring, 4; Stewart, 1; Sullivan, 1. Struck out—Herring, 1; Stewart, 3; Sullivan, 1. Hits—Herring, 3 in 6 innings; Sullivan, 1 in 2; Page, 1 in 1-3; Sorrell, 1 in 1-3. Winning pitcher—Sorrell. Umpires—Van Grafian, Connolly, and McGowan.

SECOND GAME.

ST. LOUIS.	AB	R	H	PO	A	DETROIT.	AB	R	H	PO	A
Blue,1b	3	1	2	10	0	Funk,cf	4	0	0	0	0
Hale,3b	4	0	2	0	1	Ger'er,2b	4	1	3	2	3
Manush,lf	5	0	2	3	0	M'M'n's,3b	1	0	0	2	1
Kress,ss	5	0	0	2	1	Al'x'dr,1b	4	0	1	10	0
Schulte,cf	4	1	1	2	0	Stone,lf	4	0	0	2	0
Melllo,2b	3	0	0	2	2	Rice,rf	4	1	1	2	0
Gullic,rf	4	0	1	3	0	Akers,ss	3	0	1	0	3
Manion,c	3	0	0	8	0	Harg've,c	3	1	1	8	0
Gray,p	3	0	0	0	1	Wyatt,p	4	1	2	0	0
	*37	2	10	24	5		31	4	10	27	7

*Badgro batted for Gray in 9th inning.

St. Louis	000	001	001—2
Detroit	000	001	00*—4

Error—Akers. Two base hits—Gehringer 2, Blue. Three base hits—Wyatt, Blue. Stolen bases—Manush, Gehringer. Sacrifices—McManus 2, Hargrave, Hale. Bases on balls—Wyatt, 1; Gray, 2. Struck out—Wyatt, 7; Gray, 1. Wild pitch—Gray. Umpires—McGowan, Van Grafian, and Connolly.

Dartmouth Baseball Team Triumphs Over Yale, 8-4

Hanover, N. M., May 19.—(AP)—Dartmouth's baseball team successfully defended its eastern intercollegiate league leadership by defeating Yale, 8 to 4, today in the rain. It was the Green's sixth league victory in seven starts.

SMITTY—THE CORNER HANGOUT

WHERE'S THE KID TONIGHT?
HE'S OUT
WELL, HE BETTER NOT COME IN LATE
OH, HE WON'T, PA - HE'LL COME HOME ON TIME
HE'S A GOOD BOY - SO YOU STOP FRETTING ABOUT HIM
GUESS I BETTER BEAT IT HOME -
AW, STICK AROUND, IT'S EARLY
DON'T BE A BABY
BRANDT
Reg. U. S. Pat. Off.—Copyright, 1930, by The Chicago Tribune

Forty Golfers to Compete for Big Ten Titles Today

Forty leading golfers of the Big Ten will tee off at the Westmoreland Country club this morning on the first round of their 72 hole march in quest of the Western conference team championship and individual title. For the first time in the history of the event every school in the conference has entered a team.

All the teams were on hand yesterday and played a practice round on the course, which is in fine shape for tournament play. The course has been retrapped since last year with larger and deeper traps and will provide a real test.

Minnesota, winner of the team championship last year, lost an 18 hole practice round to Northwestern yesterday, 7 to 5. Oliver Rogers, the Wildcats' captain, was in fine form, shooting a 74 for the low score of the match. He won over Fowler, his Minnesota opponent, 2½ to ½. Whitaker and Arnold were the other Purple golfers to win their matches, while Walker of Minnesota upset Damaske of Northwestern, 2½ to ½.

Judging from performances this spring, Illinois appears to have the edge over the rest of the field. The Illini have four seasoned golfers in Martin, Lyons, Alpert, and Crowe. Lyons won the Western Junior championship last summer and Alpert is a former holder of the same title.

Among the leading contenders for the individual title are Martin and Lyons, Illinois; Rogers and Damaske, Northwestern; Bassett, Purdue; Stewart, Wisconsin; McCardell, Iowa; Howard and Hicks, Michigan; Keppler and Loop, Ohio; Chatterton, Indiana, and Burrus and Fowler, Minnesota.

Officers of the Daily Fee Golf association and owners of courses will play 36 holes at Pickwick Suburban in the opening tournament Thursday. Billy Langford of Mid-City has been elected secretary and Jim Loye, treasurer.

The Prosperity club also will open its schedule with a tournament at St. Charles Country club on Thursday.

The Yale club of Chicago will hold a 36 hole medal play tournament at Onwentsia Thursday.

The week will end with the famed Midlothian Derby, the twenty-sixth consecutive year this party has opened the invitational golf season, on Saturday and Sunday.

Entry of amateurs "without a hope" in the Western Open probably will be curbed a bit by the new rule of the Western Golf association making the entry fee for amateurs $20. The entry for pros remains $5. The tournament will be held at Indian Wood, Detroit, Aug. 20-23, inclusive. The 72 players who qualified for the final 36 holes last year are exempt from qualifying.

MAROONS UPSET MICHIGAN STATE BALL TEAM, 4 TO 3

Chicago upset Michigan State yesterday on the Midway, 4 to 3. It was only the second defeat in twelve games for the Lansing nine.

The Maroons clinched the game in the seventh on a double by Bluhm, a single by Capt. Holahan, a stolen base, and Wingate's single. Score:

CHICAGO.	AB	R	H	PO	A	MICHIGAN STATE.	AB	R	H	PO	A
Hola'n,2b	4	1	1	1	1	Ch'son,2b	4	0	0	1	2
Urban,p	4	0	0	0	5	Mado'a,3b	2	2	1	0	7
Wingate,c	4	0	1	5	3	Gibbs,cf	3	0	2	2	1
Fish,3b	4	1	3	3	1	Sachs,lf	4	0	1	1	0
Vand'ne,lf	4	0	1	0	0	Griffith,rf	3	1	0	1	0
Tipler,ss	4	1	1	5	6	Povic,ss	4	0	1	3	2
Temple,rf	3	0	0	0	1	Grawl,1b	4	0	0	11	0
Olson,1b	2	0	1	3	1	Byrne,c	3	0	1	5	0
Bluhm,cf	3	1	1	0	0	Kahl,p	3	0	0	0	1
						Barnhart	1	0	0	0	0
	32	4	9	27	18		31	3	6	24	13

Michigan State	011	010	000	—3
Chicago	000	011	200	—4

Errors—Wingate (2), Fish, Vandyne, Tipler, Mcdonna. Struck out—Urban, 5; Kahl, 8. Bases on balls—Urban, 3; Kahl, 1. Two base hits—Bluhm, Povic, Fish, Vandyne. Three base hit—Gibbs.

College Baseball

Gustavus Adolphus, 8; St. John's U., 1.
Augsburg, 16; St. Thomas, 1.

CARNERA KNOCKS OUT 1 OPPONENT, BOXES 2 OTHERS

Des Moines, Ia., May 19.—(AP)—Primo Carnera lugged his 267 pounds through four and a fraction rounds of fighting here tonight, polishing off one opponent after several seconds of sparring and staging two round boxing exhibitions against two others.

Carnera toyed with his last two opponents after pushing Texas Ranger, El Paso, Tex., through the ropes for a knockout.

Seal Harris, 240 pound Chicago Negro, tried to make a scrap of it in the final go and carried the fight at times to the giant Italian. Carnera inflicted some damage to the Negro, but was contented to give the crowd a demonstration of his footwork and boxing ability most of the time.

Carnera did not attempt to land a solid punch on Jack Cracken, a 200 pounder from Chicago, in his second bout.

Want Two Golf Courses for Forest Preserve System

The forest preserve board of county commissioners yesterday ordered the acquisition of the Tam o'Shanter and Bunker Hill golf courses along the north branch of the Chicago river east of Milwaukee avenue, to fill gaps in the forest preserve system. The two golf courses comprise 151 acres. If the board and owners of the property cannot agree on purchase prices, condemnation proceedings will be ordered by the board.

Golden Gloves Champions on Amateur Fight Card

An all star card of eight bouts, including many of the winners who participated in THE TRIBUNE'S Golden Glove tournament, will be presented tonight when Pep Kerwin opens his Western Athletic stadium, Devon and Western avenues.

Among those who have been signed for the opening night's card are Grant Fortney, heavyweight Golden Gloves winner; Buck Everett, light heavyweight winner; Benny Goldblatt, 126 pound winner; Roe Zims, runner-up; Herbie Derex, 118 pound Central A. A. U. champion; George Schrosbie, Bobby Eckert, Gordon Roth, Tony Muscarello, and Harry Duffield.

COLLEGE TENNIS.

Grinnell, 3; Nebraska, 3.

Becker Finds Trout Fishing Can Be Cold

BY BOB BECKER.
[Chicago Tribune Press Service.]

Blaney, Upper Peninsula, Mich., May 19.—When a cold wind is coming down from the north and the thermometer skids to 36 at night it's no time for an ambitious trout fisherman to slip and fall into a stream.

Anglers up here in the northland have found these unfavorable weather conditions during the last few days because spring suddenly checked out of this country leaving behind many evidences of her former visit. The forest floor is covered with trilliums, violets are in blossom, and along the streams there are vivid splashes of yellow where the marsh marigolds hug the shoreline.

Although the aristocratic brook trout have been sulking considerably because of the cold spring weather and show no great enthusiasm to strike a lure, there are trout in the skillet tonight just the same. But it takes plenty work to lure them from their hideouts around the logs and near the alders.

With the fish in the pan and nobody falling in the river today, the score in that respect is satisfactory. Carroll Gray Jr. and F. N. Bard, two Chicago anglers in this party, successfully negotiated the Fox with its deep holes and many snags and no one took the count for an ice water bath. In company with G. L. Cox we floundered down the Crow river, which is literally filled with a submarine forest of old logs and stumps.

The north wind whistled around our collar and the cold water rolled past our rubber incased legs, but these numbed members found enough firm footing to keep us from taking a tumble. Such is the life of the seagoing trout fisherman when the weather man pulls the wrong lever and gives you autumn days instead of balmy spring weather.

We found one log jam on the Crow today which certainly make us forget about chills and chilblains. The trout were loafing around these snags and what a circus we had trying to hook them and land them. This one spot yielded five fish for our noon day lunch and then we went back and bothered the "loggers" again.

Sonnenberg Wins on Foul from Lewis in Mat Bout

Kansas City, Mo., May 19.—(AP)—Gus Sonnenberg, recognized in some states as the world heavyweight wrestling champion, was awarded a victory over Ed "Strangler" Lewis on a foul here tonight after each had won a fall.

MINOR LEAGUES

AMERICAN ASSOCIATION.

	W.	L.	Pct.		W.	L.	Pct.
Lou'v'lle	16	8	.667	Indian'lis	12	11	.522
St. Paul	14	9	.609	Kan. City	11	13	.458
Toledo	14	10	.583	Mil'kee	8	13	.381
Col'bus	14	10	.583	Min'polis	7	19	.269

THREE EYE LEAGUE.

	W.	L.	Pct.		W.	L.	Pct.
Danville	13	8	.619	Springfield	11	11	.500
Bloom'gton	11	10	.524	Terre H.	10	10	.500
Quincy	11	10	.524	Evansville	10	12	.455
Decatur	11	10	.524	Peoria	8	14	.364

YESTERDAY'S RESULTS.
AMERICAN ASSOCIATION.
St. Paul, 5; Kansas City, 2.
Other games postponed, rain.
THREE EYE LEAGUE.
Springfield, 8; Evansville, 7.
Terre Haute 4; Peoria, 2.
Decatur, 3; Bloomington, 2 [16 innings].
Quincy-Danville, rain.
MISSISSIPPI VALLEY LEAGUE.
Burlington, 6; Waterloo, 5.
Davenport, 4; Rock Island, 1.
Only games scheduled.

More comfort, better appearance, longer wear. Because it is made on a new principle, the Collarite Shirt offers men new comfort, and, like the Van Heusen Collar, makes a new contribution to their good appearance. It is the only collar-attached shirt with the *collar in one-piece.* The fold is woven in, as in a Van Heusen Collar! And, instead of nine plies of fabric at the fold line *there are but three.* The fold is only one-third as thick, therefore two-thirds more comfortable and good-looking. It is the most comfortable, the best-looking, and the longest wearing shirt yet made.

Ask your haberdasher to show you the Clifton, one of the new models in the Collarite line.

THE ONLY COLLAR ATTACHED SHIRT THAT EMBODIES THE SMART STYLE OF THE VAN HEUSEN COLLAR

VAN HEUSEN
COLLARITE SHIRT
Chicago Office, 418 So. Wells St.
A BRILLIANT ACHIEVEMENT by PHILLIPS-JONES

200 Best-made Imported Golf Tees only $1.00. Specially waxed to prevent splintering or chipping. Improves drives. Why buy inferior Tees when you can get the Latest Improved non-chipping, non-splintering Tees used by Golfers everywhere? Send money order or check. Address
EPPSTEIN BROS.
218 Ohio Bldg., Toledo, O.

TODAY, AS FOR YEARS

BUICK DEDICATES ITSELF TO THIS BASIC SERVICE POLICY..

"Satisfy the customer." This has been the service policy of the Buick Motor Company throughout the twenty-seven years of its history. And so faithfully has Buick followed this policy that today the familiar blue and white emblem of Authorized Buick Service is a guidepost to prompt, efficient and courteous maintenance to more than 1,500,000 Buick owners. Buick has twice as many owners as any other company selling cars priced above $1200.

Here are just a few of the many important provisions of Buick's Service Policy:

More than 4,000 factory-supervised Buick Service Stations—equipped with genuine factory parts and tools—assure all Buick owners the same fine standard of skilled Buick service.

A written Warranty, covering the first 4,000 miles or the first 90 days of ownership, whichever shall accrue first, guarantees every new Buick car to be free from defects in material or workmanship.

Should parts or workmanship prove defective at any time during the Warranty period, Buick dealers will supply the parts and perform the necessary labor free of charge.

In addition to careful pre-delivery tests, the Buick owner receives two major inspections without cost—one after 500 miles and another after 1500 miles of driving. These include a thorough road test of all elements of performance.

The "Tourist" and "Change of Residence" clauses permit the Buick owner to change his residence as frequently as he desires or to tour any part of the U. S. or Canada and still receive the full Warranty benefits from the nearest authorized Buick dealer.

The basic underlying principle of Buick's service policy can be summed up in these three words—the creed of the entire Buick organization—*satisfy the customer.* All Buick dealers dedicate themselves to the task of serving promptly, efficiently and courteously—providing maximum service at minimum cost—that owners of Buicks may remain friends of Buick always.

AUTHORIZED Buick SERVICE Marquette

Ask for a Copy of Buick's Owner Service Policy

The complete facts regarding Buick service, including Buick's new Owner Touring and Change of Residence privileges, may now be had in a brief, compact booklet, "Buick Owner Service Policy."

Buick would like everyone who now owns—or expects to own—a Buick car to be thoroughly acquainted with the liberal provisions of this Policy.

You may obtain a copy of this interesting booklet from the nearest Buick dealer, or by writing direct to Buick Motor Company, Flint, Michigan.

BUICK MOTOR COMPANY, FLINT, MICHIGAN
Canadian Factories: Walkerville-Buick, Oshawa, Ont. — Division of General Motors Corporation — Builders of Buick and Marquette Motor Cars

BUICK MOTOR COMPANY
Factory Branch
21st and Calumet Ave.

SOUTH SIDE
Roseland Buick Sales Co., 10952 S. Michigan Ave.
McFarland-Keenan Co., 7847-51 S. Halsted St.; 64 E. Garfield Blvd.; 1243 W. 63rd St.
Archer Buick Co., 4400 Archer Ave.
Buick Motor Co., 2831 Calumet Ave.
South Chicago Auto Sales Co., 8806 Commercial Ave.
James Levy Motors Co., 2257 S. Michigan Ave.

SOUTH SIDE (Cont.)
Paget Buick Co., Western Ave. South at 69th St.; Western Ave. South at 125th St.
Jackson Park Buick Co., 7001-13 South Chicago Ave. (1 blk. w. of Cottage Grove Av.); 7125-35 Stony Island Ave.; 6524-28 Cottage Grove Ave.

WEST SIDE
James Levy Motors Co., Ogden Ave. at Monroe
West Side Buick Sales Co., 4605 Washington Blvd.
Lawndale Buick Sales, 2652 Ogden Ave.

WEST SIDE (Cont.)
Chas. Lenge & Bros. Co., Milwaukee Ave. at Logan Sq., 3348 W. North Ave.

NORTH SIDE
Broadway Buick Co., 5701 Broadway
Chas. Lenge & Bros. Co., 3158 N. Clark St.; 4154 Milwaukee Ave.
Northwest Buick Co., 3801 Lawrence Ave.; 4422 N. Western Ave.; 4867 Milwaukee Ave.
Western-Devon Buick Co., 6109 N. Western Ave.

SUBURBAN
Oak Park Buick Sales Co., Madison St. at Euclid Ave., Oak Park, Ill.
Cicero Buick Sales Co., 6312 W. 22nd St., Cicero, Ill.
Perkins Bros. Motor Sales Co., Roosevelt Road at 2nd Ave., Maywood, Ill.; Lake St. at 12th Ave., Melrose Park, Ill.
Downers Grove Buick Co., 1005 Burlington Ave., Downers Grove, Ill.
Pingel & Weiss, Inc., 512 W. Burlington Ave., La Grange, Ill.

SUBURBAN—(Cont.)
Heinz Motor Co., Niles Center, Ill.
North Shore Buick Co., Highland Park, Ill.; 1630 Davis St., Evanston, Ill.
C. G. Wenban & Son, Waukegan, Ill.; Lake Forest, Ill.
Wm. Busse & Son, Park Ridge and Mount Prospect, Ill.
Main Motor Sales, Libertyville, Ill.

WHEN BETTER AUTOMOBILES ARE BUILT . . . BUICK WILL BUILD THEM

"There's new life in this engine"

"There's extra horse power in H-C Gas!"

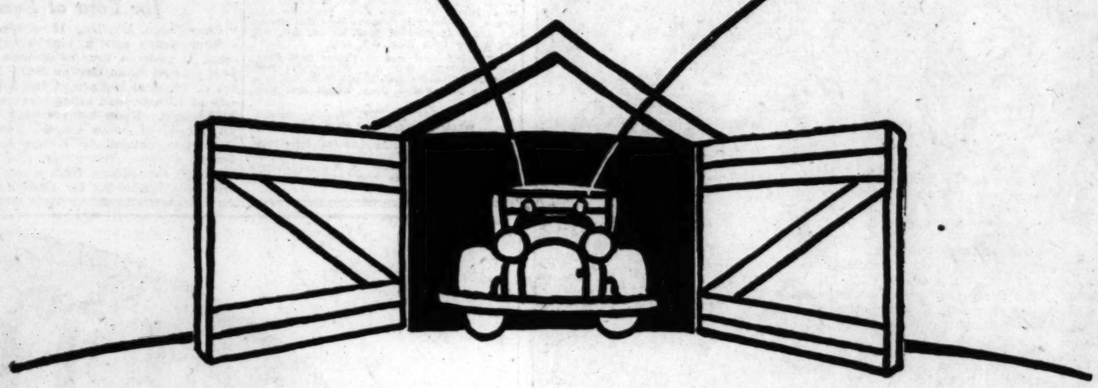

Just touch the accelerator and you'll feel it — the instant power that comes from Sinclair H-C Gasoline! Power that makes you laugh at the hills! Power that keeps your car alive and alert in low gear! Power — with never a knock in the steepest mile. Yes — H-C stops knocks. And keeps them stopped! It makes friends and keeps them happy. It's all gasoline — nothing added. For Highway Contentment, drive in wherever you see the Sinclair H-C Pump — H-C will increase your H. P. and put more fun into driving!

SINCLAIR H-C GASOLINE REG. U.S. PAT. OFF.

STOPS KNOCKS

SINCLAIR

LEO P. FLYNN'S CAREER IS ENDED BY PNEUMONIA

Veteran Boxing Promoter Dies at 51.

[Continued from first sport page]

somewhere back in the past and for reasons not definitely known to me he became known as Leo P. Flynn. I am told of a time, early in his career, when he boxed his own brother, Splash McManus, and not only knocked him out but deducted one-third of his brother's purse of ten dollars, as the manager's fee. Mr. Flynn, or McManus, was promoting small bouts in Providence, R. I., at the time and had given Splash a place in the star bout. But the entertainment was a commercial failure, so Leo scratched his brother's opponent from the card and boxed Splash himself.

In his later years Leo was prosperous and more devoted to his golf, which was a very good grade of golf, than to his gladiators, but by this time he had systematized his business and, in many cases, managed his boys on the absentee system, sending deputies out to tote the bottles, swing the towels and collect the money. His was the first large stable of prize fighters, numbering more than thirty head at a time when more than three or four prize fighters were considered to be enough for any one manager.

One New Year's day several years ago, Mr. Flynn had nineteen boxers fighting under his colors in half a dozen cities. He developed a card index system of records and kept a close account of the battles of the most obscure pugilists in the most remote outposts of the industry, whereby he could readily tell just how good a man some fighter of his was called upon to meet when a telegram came from some distant point offering a bout with some one to most fight managers utterly unknown.

Leo Started Modestly.

If Mr. Flynn had been the manager of Michael McTigue when Michael first held the light heavyweight championship, Michael never would have been lured into his distressing match with Willie Stribling, at that time known as the fighting schoolboy, in Columbus, Ga. Willie Stribling beat Michael severely that afternoon, and Mr. Flynn doubtless could have told Michael that the chump he was about to meet was no chump at all but a dangerous party.

In the beginning of his career Mr. Flynn was very poor and for some years he traveled up and down the land in day coaches with groups of fighters, carrying several days' rations for himself in a wicker satchel to economize. His wife, My Kate, as he called her, prepared these meals for him, helped with his accounts, studied the prize fight news. She was a very determined and not at all dependent type of person. She also owned a few pugilists and booked matches for them. Mr. Flynn said he used to carry a carpet bag on his tours because a carpet bag tossed out a hotel window into an alley in the dead of night landed with an inaudible thump, contrary to the alarming boom of a leather or papier mache suitcase so disposed of, when he wished to check out quietly. Sometimes in Mr. Flynn's early days it was inconvenient to pay his hotel bills.

Was Defiantly Honest.

He was paunchy and untidy, his hair stood up in a gray, toussled crest and when Mr. Flynn was arguing business matters, his eyes narrowed and his lower lip drew down, showing his teeth to the gums, a very sinister expression indeed. But, although he was full of guile, he had a strange defiant honesty and did not select his enimies by judicious discrimination. Mr. Flynn was always ready to stand up and be counted against any man he didn't like, regardless of that person's power to harm him in print or boycott his fighters.

Starting with a small bundle of second-hand sticks on the public links at Van Cortlandt park a few days ago, Mr. Flynn became a low handicap man and a remarkably fine amateur instructor within two years. He learned golf from a caddy at the rate of ten cents a hole for instruction, provided the caddy brought him in each time at least one stroke under his score for the last previous round. Otherwise the caddy received only his regular fee.

I am afraid that when Mr. Flynn began to shoot in the low eighties and joined the Grassy Sprain club at Yonkers he stooped to deception in some of his matches. He would lift his left foot and gyrate for a spell, then swoop down on the ball and lacerate the turf with terrific swipes until he had his opponent hooked in a wager for serious money.

Pool Gave Him Putting Touch.

Then he would suddenly begin to shoot smooth, graceful golf and even, at times, would whistle or carry on a conversation while executing his shots. His putting touch he had learned on the pool table, at which he had earned his rent many a week in his early days, and he had such an eye for flaws in golf that dubs who played with him improved their games by half a dozen strokes in a single round with him.

The prize fighting racket will miss Mr. Flynn, standing on the margin of the ring platform, resting his abdomen on the lower rope, leaning calmly over the top one, and muttering encouragement between lips that didn't move.

"Listen, stupid, are you trying to humiliate me? How many times have I told you to jab? And do you jab? No, you do not jab. I work my brain to the bone to get you fights and you will not jab for me. Bell. Go on out there, you bum, and jab."

(Copyright: 1930: By The Chicago Tribune.)

MOON MULLINS—WHO'S THE GUY WITH THE RED WHISKERS?

MOONSHINE-I DO BELIEVE THAT MAN WITH THE RED WHISKERS WHICH WAS SETTING BEHIND ME ON THE TRAIN IS FOLLOWING US.
AW- WATCH WHERE YOU'RE GOING YOURSELF!
WHAT DO YOU KNOW ABOUT THAT? THERE HE IS ACROSS THE STREET. HE'S WRITING SOMETHING IN A LITTLE BOOK.
WELL, YOU NEVER CAN TELL IT MIGHT BE A CASE OF LOVE AT FIRST SIGHT.
IF IT IS, THE FIRST SIGHT WAS THE ONE HE GOT OF THAT $4,500.00 YOU WAS FLASHIN' AROUND ON THE TRAIN, EMMY.
Willard
Reg U. S. Pat. Off. Copyright, 1930, by The Chicago Tribune

TENNIS IS THEIR BOND

Philadelphia, scene of the American zone Davis cup matches, was the gathering place for United States tennis stars. Here is a quartet inspecting the grounds of the Germantown Tennis club. Left to right: Berkeley Bell, Ann Rainey of New York, George Lott, and Virginia Hilleary of Philadelphia.
[Underwood & Underwood Photo.]

Waesco Elected Captain of Loyola U. Quintet

John J. Waesco last night was elected captain of the 1930 Loyola university basketball team. Waesco was graduated from De la Salle of Joliet, national Catholic prep champions in 1927 and 1928.

Eight letters were awarded by Coach Lenine Sachs. The letter men are: Charles Murphy, Dick Butzen, Bob Schuman, John Smith, Fred Sextro, Dick Finn, John Durburg, and Waesco.

CLEGG APPOINTED COACH.

Champaign, Ill., May 19.—(AP)—Will L. Clegg, of Hanna, Wyo., has been appointed coach of athletics at Aberdeen, Idaho, High school.

STEVIE MOVES INTO 1ST PLACE OF THE BIG SIX

Marty McManus of the Tigers was the only member of the Big Six in action yesterday and he failed to improve his fourth place standing. The Detroit third baseman was credited with seven times at bat in a double header with the Browns, pounding out two hit that lowered his batting percentage from .385 to .378. The other Bix Six players were idle. The standing:

	G.	Ab.	R.	H.	Pct.
Stephenson, Cubs	19	49	9	22	.449
O'Doul, Phillies	24	93	23	41	.441
Waner, Pirates	25	92	20	40	.435
McManus, Tigers	31	111	17	42	.378
Simmons, Athletics	26	107	25	39	.364
Ruth, Yankees	25	88	39	32	.364

PURPLE TENNIS TEAM DEFEATS HOOSIERS, 9-0

Northwestern university lost only two sets in defeating Indiana university's tennis team yesterday. The score was 9 to 0. One singles and one doubles match each went to three sets. Summaries:

SINGLES—Curtiss of Northwestern defeated Huston of Indiana, 6-3, 5-7, 6-2; Riel beat Hines, 6-0 and 6-4; Berherm beat Nixon, 6-1 and 6-2; Brayton beat Holderman, 6-1 and 6-1; Sheldon beat Weidit, 6-0, 6-2, and Fuller beat Rice, 6-0, 6-1.

DOUBLES—Riel and Bergherm beat Hines and Holderman, 6-2, 6-2; Evans and Perlstein beat Huston and Nixon, 6-0, 3-6, 6-3; Sheldon and Fuller beat Weidit and Rice, 6-1, 6-3.

BUY FIRST BASEMAN.

Pittsfield, Mass., May 19.—(AP)—The Pittsfield club of the Eastern league today announced the acquisition of Francis Farrell, first baseman, from San Antonio of the Texas league.

Huff Leaves Illinois for Tour of Europe

Champaign, Ill., May 19.—[Special.]—Four years ago a long cherished wish to make a tour of Europe was first started when George Huff, director of physical welfare at the University of Illinois, was taken seriously ill in London. Upon his recovery after an illness of some length, Director Huff was obliged to return to the United States. Today Mr. and Mrs. Huff left for Quebec, from where they will sail Wednesday for England.

DAILY RACING FORM SELECTIONS

CONSENSUS

CHURCHILL DOWNS.

1—Governor Pratt, Bar Sinister, Betty Ann.
2—Eye White, Brett, Flying Cherokee.
3—Ruane, Myth, Maiden's Tryst.
4—Supreme Sweet, Fiddler, Valdosta.
5—CURRENT, Silverdale, Jean Valjean.
6—Mindoro, Lord Concord, Donau.
7—High Storm, Lady Witt, Princess Donna.

AURORA.

1—Nonencer, Nell B., Lang.
2—Sincerely, Ritter, The Abbott.
3—Peter Ruff, Tetra Glass, Roycrofter.
4—Miss Joan, Zebra, Gibby's Lillian.
5—Bob Rogers, La Belotte, Little Grp.
6—LUCKY DRIFT, Nama, Ramona S.
7—Evening Sky, My Lava, Theone.

FAIRMOUNT PARK.

1—CHARMING LADY, Thistle Marty, Black Gal.
2—Good Shepherd, Robina Seth, Old Bill.
3—Punkie, Chum, Indian Guide.
4—Master Halligan, Laura Negley, Princess Peroxide.
5—Elfrieda G., Water Fowl, King at Arms.
6—Ethel Galliger, Virginia Beauty, Betty Browning.
7—Bearcry, McCulloch, Twenty Five Sixty.

BELMONT PARK.

1—Battler, Rain or Shine, Mombassa.
2—Bold Knight, Tara's Hall, Volunteer.
3—WESTERNER, Rock Reaf, Greatorex.
4—Balko, High Strung, Judge Schilling.
5—Quarter Deck, Sepoy, Glossin.
6—All Hail, Abduction, Zinn.

More Football, Less Crime, Is Judge's Plea

How many college football players turn out to be criminals?

In the opinion of Judge Walter P. Steffen, now sitting in the Criminal court, participation in football has precluded a great number of crimes. As coach of the Carnegie Tech eleven, Judge Steffen believes he is qualified to answer the question.

He discussed football and its advantages toward development of young men yesterday at the weekly meeting of the Advertising Men's post of the American Legion.

"Playing football requires all your surplus energy," Judge Steffen said, "and at the same time gives you a clear mind. The cause of crime today lies in the fact that too many young men have too much energy which they do not know how to exert in the right way. Instead of selecting a rigorous pastime to 'let off their steam,' they loll about until evil thoughts creep into their minds. Then they blow up.

"Young men who come before me in the Criminal court seldom, if ever, played football. They exerted their energy in a different way, undermining their health and mentality. Most of them are weaklings.

"You can't be a weakling and play football, although you can be physically handicaped when you start to learn the game and build yourself up learning to play it. Football is a game that develops will power. Few criminals have wilt power."

Lipton's Cup Challenger Wins by Time Allowance

HARWICH, England, May 19.—(AP)—Shamrock V., with which Sir Thomas Lipton is to try for the America's cup, won easily today on a time allowance in its second race against bigger yachts. The actual finishing times were A. A. Paton's Lulworth, 4:02:53; Shamrock, 4:04:53; and H. A. Andrea's Candida, 4:07:04.

JAVA WRAPPED

THAT'S THE SECRET OF LA PALINA'S BLEND

There is only one way to explain La Palina's million-a-day popularity . . . *It's in the tobacco!* Rich Java leaf is used for the wrapper; choice blended tobaccos from other parts of the world for the filler . . . The result is a cigar so mild, so smooth, so fragrant that you never, never tire of it! . . . . . .

Listen in on the La Palina Program, Columbia Broadcasting System, every Wednesday evening at 9:30 E. D. T. and every Sunday evening at 8:00 E. D. T.

LA PALINA

AMERICA'S LARGEST SELLING HIGH-GRADE CIGAR

CONGRESS CIGAR COMPANY, INC.
PHILADELPHIA, PA.

CONGRESS CIGAR CO., Inc., 301 W. Randolph St., Chicago, Ill.

BASEBALL SCORES! Tune in Blue Ribbon Malt Sport Report Every Evening 6:30 p. m. Daylight Saving Time, Station WMAQ, Chicago

Blue Ribbon Malt represents yesterday's, today's and tomorrow's standard of quality. Wherever you go you find America's Biggest Seller—the permanent choice of millions.

Write for Lena's Free Recipe Book of foods, candies. Premier Malt Sales Co., 720 N. Michigan Ave., Chicago.

OUT here, where the mountains elbow the clouds aside and the pine forests lift their arms to a bluer sky, you'll find the vacationland of your dreams.

You'll go cantering off for a day on winding mountain trails—and surprise yourself with your horsemanship!

You'll whip a singing mountain stream for great big trout—the kind you've seen only in pictures . . .

You'll shoot a snappy eighteen on a mountain-bordered golf course, where the sheer beauty of the scenery is a mental hazard . . .

Take your choice of these enchanted vacationlands . . . Glacier Park; Mount Baker and the Puget Sound country; Rainier National Park, with the great mountain; the Columbia River country; Alaska . . .

Superb hotel accommodations . . . and palatial Great Northern trains to take you. The new *Empire Builder;* the luxurious *Oriental Limited.*

New illustrated booklets, rates, and all information from your Great Northern agent; or 'phone, write, or visit

GREAT NORTHERN TRAVEL OFFICES
113 South Clark Street, Chicago
Telephone Randolph 6700

Tune in on the Great Northern Empire Builders program over the N B C chain every Monday evening. Your nearest station is K Y W, Chicago—5:30 P. M. C. D. S. T.

The New
EMPIRE BUILDER
The Luxurious
ORIENTAL LIMITED

NEWS FROM THE RACE TRACKS

STABLE MATES OF HIGH FOOT HELP NASHES RECOUP

Watch On, Allegretto Win Aurora Races.

BY FRENCH LANE.

The Nash brothers—Dick and Pat—were slightly subdued after their colt, High Foot, failed to beat anybody but Dick O'Hara in the Kentucky Derby last Saturday.

They lost a few bets, of course, and so did their friends. But it wasn't the money they lost that counted. The Nash boys were keenly disappointed at what they believed was going to be a great race horse.

The Nashes and their friends still were selling slightly under par when they returned from the Derby, scene yesterday morning. "How could High Foot finish fourteenth in a field of fifteen?" Dick asked Brother Pat, and Brother Pat refused to answer.

Plunge on Watch On.

But a lot of the High Foot backers journeyed to Aurora during the afternoon, where the Nash brothers had two horses running. When they saw Watch On step out on the muddy track in the first race wearing the same silks which High Foot carried in the Derby, they forgot about the Kentucky race, and started to plunge on Watch On. They made him a short priced favorite.

Old Watch On galloped into the lead and never left the result in doubt. He ran as if he wanted to say, "I'm sorry my little stablemate was so fond of Dick O'Hara in the Derby that he refused to go up and associate with the leaders."

Watch On won by eight lengths and in the mutuel betting paid $4.54 to win. It bolstered the Nash forces until they were ready to do most anything now to get even on High Foot's Derby failure. In the third race the peach green jacket of the Nash boys was carried to the post by the 2 year old colt Allegretto.

Allegretto Outruns Field.

But like Watch On, Allegretto seemed to be feeling sorry or was trying to show up High Foot, for the son of Damrosch also made a show of his field. He trailed in the early stages, but smothered his rivals at the head of the stretch and went on to win by twelve lengths from Red Tam, with Dick Price third. Allegretto paid $7.70 and from the way the friends of the Nash stable cheered, it looked as if amends had been made.

AURORA ENTRIES.

FIRST RACE—Purse $800, claiming, maids 3 year olds, 5½ furlongs:

Foreign Bet	105	None Nicer	106
Martha Florence	109	Lady	106
Jealous Me	102	Fire King	102
Corinne D	100	Nell B	100
Martha B	110	Shannon Rose	110
M. Knapp	105	Sun Bonite	105

SECOND RACE—Purse $800, claiming, 3 year olds and up, 6 furlongs:

Firefather	104	Take a Chance	104
Caddy Skirts	101	Eligible—	
Just Builder	104	The Abbott	109
Fly Girl	106	Joshell	114
George Groom	111	Checkmate	104
Jack Wrack	104	Julia	109
Sincerely	101	Walter R	114
Hitter	109	Ray Hamilton	99
Days Preferred	106		

THIRD RACE—Purse $800, claiming, 3 year olds and up, 6 furlongs:

Jewel	99	Peter Ruff	109
Mad Sketch	10	Scorcrofter	109
Don Tinky	106	Eligible—	
Petra Glass	114	Neptunis	102
Brushing	109	Rockabout	109
Balaccoin	99	Majeste	109
Paima	99	Roodles	109
Preeflex	109	Jackup	109
San Antonio	104	Golden Tinted	104
Forbidden	104		

FOURTH RACE—Purse $900, claiming, 2 year olds and up, 4½ furlongs:

Miss Joan	101	Pa Gown	106
Debra	107	News Item	94
Winters Moon	105	Good Friend	97
Bobby's Lillian	109		

FIFTH RACE—Purse $1,000, 3 year olds and up, 6 furlongs:

La Belotte	110	Merazza	97
Mile Gipp	103	Chattering	100
Jack Alexander	113	King Kelly	100
Favorite II	100	Bob Rogers	108

SIXTH RACE—Purse $800, claiming, fillies and mares, 3 year olds and up, mile and 70 yards:

Jesse Girl	111	Minted	106
Lucky Drift	109	Soviah Bob	106
Santa Lady	104	Ballot Girl	109
Jim Barker	104	Sturday Stella	109
Valise Maid	104	Eligible—	
Kane	109	Patsy Lewis	99
Santa Grande	106	Lyda Mae	99
Sarcasm S	106		

SEVENTH RACE—Purse $900, claiming, 3 year olds, 1⅛ miles:

Jungle Dust	102	The One	102
Kai Maiseed	100	Evening Sky	107
Jil Mark	104	Winnie Jo	99
Fairmore	104	My Love	104

AURORA FORM CHART

FIRST RACE—Six furlongs. Purse $800. Claiming. Three year olds and up. Net value to winner, $625; second, $100; third, $50; fourth, $25.

Horses and jockeys—	Wt	PP	St	¼	½	⅝	Str	Fin	Owners	Equiv odds
WATCH ON [P.Keiser]	111	2	1	1	1	1	1	1¼	Vall.LakeStable	$4.54-1
IGOR [P.Remillard]	109	1	2	2½	2	2	2	2¾	W.W.Finn	4.54-1
FRETWELL [J.Leyland]	114	9	7	5½	5	4	3	3¾	C.Wishinger	11.46-1
PATSY LEWIS [R.Ayraud]	102	7	3	3½	4	3½	4	4¾	Lewis&Kemp	33.60-1
CHANTRY [J.Boucher]	104	4	4	3h	3h	3½	5½	5¾	J.M.Reed	71.83-1
TIMEKEEPER [C.Stransky]	111	3	9	8h	7h	6h	6	6¾	H.C.Rumare	11.53-1
HOATZIN [L.Logan]	111	5	6	6½	6h	6h	7	7	J.L.Scobie	8.38-1
AL GARNET [J.Mulrooney]	109	6	5	7h	8h	8h	8	8	T.Downs	30.12-1
DINNEFORD [A.C.Cleff]	109	8	8	9	9	9	9	9	IrrepressibleSta.	73.04-1

Time, :25 4-5, :50 4-5, 1:17 1-5. Two dollar mutuels paid: Watch On, $4.54 straight, $3.07 place. $7.38 show; Igor, $3.72 place, $2.86 show; Fretwell, $2.90 show. Start good. Won easily, place driving. Went to post at 2:15. At post 1 minute. Winner, Valley Lake stable's b. g., 6, by On Watch-Patsy Lee. Trained by A. E. Brown.

SECOND RACE—Six furlongs. Purse $800. Claiming. Three year olds. Net value to winner, $625; second, $100; third, $50; fourth, $25.

Horses and jockeys—	Wt	PP	St	¼	½	⅝	Str	Fin	Owners	Equiv odds
SETH'S COMPANY [J.Mulr'y]	103	10	1	1h	1h	1h	1h	1¼	J.L.Scobie	$3.40-1
NA ZDAR [J.Boucher]	105	6	2	2h	2h	2h	2½	2¾	G.J.Finn	8.03-1
MILANO [K.Warsen]	108	9	3	3h	3h	3h	3½	3¾	R.J.Jones	5.10-1
PREFERRED [C.Stransk]	108	7	5	5h	5h	5h	4h	4¾	H.C.Rumare	8.40-1
LYDA MAE [J.Leyland]	108	5	10	8h	6h	6h	5½	5¾	LydaMaeStk.Fm.	26.49-1
RADIO SERVICE [R.Ross]	105	2	4	4h	4h	4h	6h	6¾	J.C.Ellis	9.93-1
PINK BLOSSOM [R.Depress]	105	3	6	6h	7h	7h	7h	7¾	PatsyStk.Fm.	3.01-1
CALCITE [P.Keiser]	105	4	8	7h	8h	8h	8h	8¾	Mrs.T.Crane	11.70-1
KITTY KEANE [C.Nelson]	95	1	9	9h	9h	9h	9h	9¾	DearbornStable	10.94-1
BARBARA JANE [E.M.c'hin]	95	8	7	10	10	10	10	10	S.C.McConnell	87.33-1

Time, :24, :50 1-5, 1:16 2-5. Two dollar mutuels paid: Seth's Companion, $6.94 straight, $5.20 place, $3.36 show; Na Zdar, $8.86 place, $5.60 show; Milano, $4.86 show. Start good. Won easily, place driving. Went to post at 2:42. At post 2 minutes.

THIRD RACE—Five furlongs. Purse $800. Claiming. Maidens. Two year olds. Net value to winner, $625; second, $100; third, $50; fourth, $25.

Horses and jockeys—	Wt	PP	St	¼	½	⅝	Str	Fin	Owners	Equiv odds
ALLEGRETTO [L.Logan]	113	8	8	8h	7h	5h	1h	1¼	Vall.LakeStable	$2.85-1
RED TAM [P.Remillard]	106	11	12	7h	4h	3h	2h	2¾	W.W.Finn	5.79-1
DICK PRICE [R.Ayraud]	113	1	1	1h	1h	1h	2h	3¾	W.Bray	29.85-1
CAROLYN BARKER [M.Wim'r]	107	12	9	9h	8h	7h	4h	4¾	Smith&Iba	40.13-1
ENGLEWOOD [W.Dellow]	105	6	6	4h	5h	10h	10h	5¾	Pal.Pk.St.Fm.	*14.58-1
CHEHALIS [M.Dupuy]	109	3	4	5h	6h	7h	6h	6¾	Mrs.F.Farrar	10.95-1
BELRANE [E.Level]	111	4	3	3h	3h	4h	3h	7¾	W.Mikel&Son	21.45-1
BESS CLOI [J.Leyland]	110	8	11	11	11	11	8h	8¾	JonesStk.Farm	2.94-1
MAXIE BINDER [J.Mulr'ney]	102	9	9	9h	9h	9h	9h	9¾	C.E.Davison	29.08-1
GABBO [P.Keiser]	108	2	2	2h	2h	2h	10h	10¾	C.B.Irwin	*
SUGARLAND [R.Depress]	115	10	10	10h	11h	11h	11h	11h	ParadiseSt.Fm.	5.91-1
CURRENEY [J.Boucher]	105	5	11	12	12	12	12	12	WheatonStable	*

*Field. Time, :25 1-5, :50 3-5, 1:04 3-5. Two dollar mutuels paid: Allegretto, $7.70 straight, $4.44 place, $4.04 show; Red Tam, $5.06 place, $5.08 show; Dick Price, $12.78 show. Start good. Won easily, place driving. Went to post at 3:09. At post 3 minutes. Winner, Valley Lake stable's ch. c., 2, by Damrosch-May L. Trained by A. E. Brown.

FOURTH RACE—Mile and 70 yards. Purse $900. Three year olds and up. Net value to winner, $650; second, $150; third, $75; fourth, $25.

Horses and jockeys—	Wt	PP	St	¼	½	⅝	Str	Fin	Owners	Equiv odds
MARY M'CLAIN [Boucher]	105	6	4	2h	3h	1h	1h	1¼	W.Mikel&Son	$4.58-1
COTTAGE BOY [E.Leyland]	105	5	5	3h	2h	2h	2h	2¾	L.G.Bedwell	11.89-1
MAST. SAMOVER [J.Mulr'y]	103	3½	2	1h	1h	3h	3h	3¾	E.McCown	9.82-1
FINNIC [M.Dupuy]	110	3	1	1h	1h	2h	4h	4¾	Mrs.R.L.Rogers	4.93-1
MAT. MAHONEY [J.Leyland]	105	1	3	4h	4h	4h	5h	5¾	LydaMaeStk.Fm.	33.60-1
BIRDIE WRACK [B.Ross]	109	2	2	5h	6h	5h	6h	6¾	J.C.Ellis	11.14-1
MARENGO [R.Ayraud]	111	4	6	6h	7h	7h	7h	7¾	W.C.Morris	8.53-1
ANACONDA [P.Keiser]	110	8	5	7h	8	8	8	8	C.B.Pryor	1.98-1

Time, :23 4-5, :51 3-5, 1:20, 1:47 2-5, 1:52 2-5. Two dollar mutuels paid: Mary McClain, $11.16 straight, $7.28 place, $5.60 show; Cottage Boy, $12.10 place, $9.56 show; Master Samover, $6.74 show. Start good. Won handily, place driving. Went to post at 3:35½. At post ½ minute.

FIFTH RACE—Six furlongs. Purse $1,000. Handicap. Three year olds and up. Net value to winner, $750; second, $200; third, $100; fourth, $50.

Horses and jockeys—	Wt	PP	St	¼	½	⅝	Str	Fin	Owners	Equiv odds
BREAK OF DAWN [J.Mulr'y]	107	1	3	2½	2h	1h	1h	1¼	B.Creech	$1.38-1
NOSTAW [S.Cooper]	116	2	1	1h	1h	2h	2h	2¾	MiseB.Watson	5.09-1
SAWDUST [L.Logan]	104	4	2	3h	3h	3h	3h	3¾	LaForgeStable	4.29-1
CHARM [R.Avraud]	104	3	1	3h	4	4	4	4	ArsoniaStable	3.29-1

Time, :25 1-5, :51 4-5, 1:18 1-5. Two dollar mutuels paid: Break of Dawn, $4.76 straight, $3 place, no show mutuels sold; Nostaw, $3.86 place. Start good. Won easily, place driving. Went to post at 4:00. At post 1⅛ minutes.

SIXTH RACE—Mile and 70 yards. Purse $800. Claiming. Three year olds and up. Net value to winner, $625; second, $100; third, $50; fourth, $25.

Horses and jockeys—	Wt	PP	St	¼	½	⅝	Str	Fin	Owners	Equiv odds
MISS MARYLAND [R.Arraud]	105	7	5	4h	4h	2h	1h	1¼	Lewis&Kemp	$2.08-1
HIGH PLAYER [E.T.Moore]	112	2	3	4h	4h	3h	2h	2nk	M.Gold	2.02-1
KNOW ME GNOME [L.Logan]	111	1	1	5h	5h	5h	3h	3½	Mrs.W.J.Martin	8.08-1
MERACHEE [M.Dupuy]	105	5	2	1h	2h	1h	4h	4¾	W.C.Morris	8.45-1
CHESTER [J.Mulrooney]	104	6	7	2h	1h	4h	5h	5¾	IrrepressibleSta.	6.95-1
MASTER ACE [J.Keizr]	107	4	6	6h	6h	6h	6h	6¾	C.N.Freeman	34.80-1
ATFASA [J.Boucher]	102	3	4	7	7	7	7	7	H.C.McConnell	6.71-1

Time, :25, :51, 1:18 4-5, 1:47 2-5, 1:52 3-5. Two dollar mutuels paid: Miss Maryland, $8.56 straight, $4.10 place, $3.10 show; High Player, $3.38 place, $2.62 show; Know Me Gnome, $3.32 show. Start good. Won easily, place driving.

SEVENTH RACE—One and one-eighth miles. Purse $800. Claiming. Colts, geldings, and horses. Three year olds and up. Net value to winner, $625; second, $100; third, $50; fourth, $25.

Horses and jockeys—	Wt	PP	St	¼	½	⅝	Str	Fin	Owners	Equiv odds
FL. LIEUTENANT [E.Level]	109	11	6	2h	1h	1h	1h	1¾	Mrs.R.Sullivan	$4.35-1
LONG JOE [J.Mulrooney]	109	9	10	7h	5h	4h	2h	2nk	W.M.Mikel&Son	18.62-1
Ramuela [R.Ayraud]	114	1	5	5h	4h	6h	3h	3¾	J.W.Johnson	4.38-1
FINNSTER [J.Boucher]	112	7	7	8h	6h	3h	4h	4¾	M.Kelleher	3.74-1
NOMI [C.Stransk]	109	10	8	10	10	10	5h	5¾	B.E.Rumare	*15.31-1
THEO RED [J.Leyland]	114	8	3	3h	3h	4h	6h	6¾	No.Shorestable	*
EASY MONEY [R.Ross]	109	9	9	10½	8h	9h	7h	7¾	M.Weil	61.10-1
DOC K. [S.Dubois]	109	5	4	6h	8h	7h	8h	8¾	Mrs.B.R.Luscher	91.09-1
DONTADOS [M.Dupuy]	109	3	1	4h	7h	8h	9h	9¾	S.T.Barter	6.81-1
ALLOY [T.Romano]	109	2	11	11	11	10h	10h	10¾	A.T.Sansome	2.86-1
WINDJAMMER [S.Coonce]	114	6	2	1h	2h	2h	11	11	MissBWatson	28.43-1

Time, :25 4-5, :52, 1:19 4-5, 1:47 2-5, 1 54 3-5. Two dollar mutuels paid: Flag Lieutenant, $10.70 straight, $6.58 place, $7.88 show; Long Joe, $18.26 place, $8.20 show; Ramuela, $4.94 show. Start good. Won easily, place driving.

FAIRMOUNT PARK ENTRIES.

FIRST RACE—Purse $800, claiming, 3 year olds and up, 6 furlongs:

Fern Clarence	105	Panivana	110
Jeanne Adele	111	Black Gal	116
Thistle Martz	105	Allus	110
Nora	111	Joan Shirley	116
Charming Lady	111	Morning Beams	110
Miss Pat	105	Eligible—	
Ruth Gold	103	Lila G	111

SECOND RACE—Purse $800, claiming, 3 year olds and up, 6 furlongs:

Cash Play	108	Old Bill	115
Chris Paschen	108	The Badger	113
Gideon	115	Forecaster	108
Louisville	113	Eligible—	
Ocean Current	116	Good Shepherd	115
Iiso	105	Amethyst	108
Watchword	117	Bell Gee	113
Robina Seth	103	Sifting Sand	108
Starch	108		

THIRD RACE—Purse $800, claiming, 3 year olds and up, mile and 70 yards:

Mystery Ballot	107	Chum	110
Prig	107	Stillwell	103
Indian Guide	110	Punkie	110
Avarice	107	Rocky Way	110
Chick Up	107	Bobby Basil	112

FOURTH RACE—Purse $800, allowances, 2 year olds, 5½ furlongs:

Prince Peroxide	105	*Mix	105
Master Halligan	112	*Miss Noah	109
Regular Feller	112	My Ideal	105
Harvest Sun	105	Laura Negley	112
Bill Orange	108		

*R. C. Stable entry.

FIFTH RACE—Purse $800, claiming, 3 year olds and up, 1⅛ miles:

La Paloma	113	Ed Reese	108
Aspin Lake	108	King at Arms	103
Nausica	93	Head Cover	116
Faceiste	113	Elfrieda G.	107
Water Fowl	106		

SIXTH RACE—Purse $800, claiming, 3 year olds and up, furlongs:

Cherry Blaze	110	Midmint	105
Sweet Mandy	112	Theima L.	103
Ethel Gallipot	113	Virginia Beauty	111
Dear Ines	111	Biruasea	105
Emphatic	111	Betty Browning	111
Radiant Flower	110	Eligible—	
War Nymph	111	Margaret Parker	116

SEVENTH RACE—Purse $800, claiming, 3 year olds and up, mile and 70 yards:

The Major	112	Chicola	112
Bear Cry	98	Uncle Parks	115
Uncle's Miss	107	McCulloch	107
Post Horn	107	Hec	112
Twenty Five Sixty	93	Marcella Agnes	102

Weather cloudy; track heavy.

BELMONT PARK RESULTS.

FIRST RACE—Purse $1,000, 2 year olds, 4½ furlongs:

Horses and jockeys—	Wt	PP	St	¼	½	Str	Fin	Owners	Equiv odds
Heliantus, 118 [Kelsay]	8-5	3	3-5	1-3	1-3	1-3	1¼	Mrs.R.Sullivan	$2.40-1
Gay Pal, 118 [Sande]		2	8-5	4-3	4-3	2-3	2¾	W.M.Mikel&Son	2.20-1
Bushman, 118 [Erickson]		1		3-1	3-1	3-1	3¾	J.W.Johnson	4.20-1

Time, :52 4-5. Rubio, Jubilate, Glastonbury, Hibala, Soarer, Jolly King, Yarrow, Brandon Star, Zachary, High Kilted, and Gay Widower ran.

SECOND RACE—Purse $1,300, steeplechase, 4 year olds and up, about 2 miles:

Actor, 151 [Bostwick]	13-10	3-5	1-4
Friar McGee, 135 [Smoot]		12-1	6-1
Flower Rock, 141 [Wil'ms]			4-1

Time, 3:50. Fair Enough, Sweepanola, Hoecake, Real Pepper, Cardigan, Golden Glorse, Valorous, Omar Romar, and The Ace II. ran.

THIRD RACE—Purse $1,200, 3 year olds, 1 mile:

Jimbus, 110 [Fator]	3-5	1-5	out
Flaming, 110 [Burke]		3-5	1-4
Capstone, 105 [Hebert]			4-5

Time, 1:39. Sir Johren, Vast, and Outlaw ran.

FOURTH RACE—Purse $2,500, handicap, 3 year olds and up, 1 mile:

*Black Majesty, 107 [Ku'l]	9-2	ev.	1-2
Kai Fear, 97 [Hendricks]		5-2	7-5
*Sweepout, 110 [Lyons]			1-5

Time, 1:38. Ironsides, Distraction, and Kildare ran. *Coe entry.

FIFTH RACE—Purse $1,200, 2 year old fillies, 4½ furlongs:

Risque, 115 [Kelsay]	3-1	ev.	1-2
Blind Lane, 113 [Walls]		2-1	6-5
Ladana, 112 [Fator]			ev.

Time, :54 4-5. Grandma Lapp, Harum Scarum, Dippy Feathers, Royal Measure, and Chalcedony ran.

SIXTH RACE—Purse $1,000, claiming, 3 year olds and up, 1⅛ miles:

Stronghearl, 114 [Quacken-nie]	9-10	1-4	out
Flying Max, 105 [Bethel]		ev.	1-2

Time, 1:52 1-5. Imperial Air, Boom, and Fleche d'Argent ran.

BELMONT PARK ENTRIES.

FIRST RACE—Purse $1,000, 3 year olds, 1 mile:

Star Run	113	Mombasa	108
Rain or Shine	108	Dim Ray	105
Battler	113	Prince Bonnie	113
Allège	108	Naylor	100
Mary Eloise	103	Aliamari	100

SECOND RACE—Purse $1,300, steeplechase, 4 year olds and up, about 2 miles:

Volunteer	143	Stony Lonesome	136
Candy Blackbird	137	Stalker	131
Mirage	131	Bold Knight	140
Altissimo	135	Eon	140
Zermatt	132	Taras Hall	138

THIRD RACE—Purse $1,200, 2 year olds, 4½ furlongs:

Fire Top	110	Kerry Green	113
Rock Reef	118	Lycurgus	113
Concord	118	Friar Bacon	113
Greatoreo	113	Westerner	118

FOURTH RACE—Purse $2,500 added, handicap, 3 year olds and up 5½ furlongs:

Balko	118	Hilaria	104
The Spare	106	Friar Bell	97
Finite	110	Maya	105
Justinian	106	Sarazen II	114
Capture	109	Judge Schilling	120
High Strung	124		

FIFTH RACE—Purse $1,000, 3 year olds and up, 1 1-16 miles:

Destiny Bay	116	Sepor	112
Dunlin's Son	107	Sun Shadow	112
Quarter Deck	112	Glossin	112

SIXTH RACE—Purse $1,000, claiming, 2 year olds, 4½ furlongs:

All Hail	111	Golden Legend	117
Miss Grace	105	Phantom Cloud	114
Adduction	114	Backfire	108
Zinn	112	Dame Rumor	103
Jargon	105		

Weather, cloudy; track, muddy.

FAIRMOUNT PARK RESULTS.

FIRST RACE—Purse $800, claiming, 4 year olds and up, 6 furlongs:

Emphatic, 105 [Cimerak]	23.34	12.88	7.22
Black Gal, 110 [Day]		18.04	9.86
Griff W., 110 [Belyski]			5.08

Time, 1:18 1-5. Alex Woodliffe, John Speed, Colonel Fallon, Eddie Lehman, McCulloch, Imperator, Rosetta, First Pick, Uncle's Miss ran.

SECOND RACE—Purse $800, claiming, 2 year olds, 3 furlongs:

Nervator, 107 [Swiceri]	7.92	4.12	4.06
Atlas, 115 [Cimerak]		3.74	3.72
Thistle Dee, 116 [Sharpe]			8.54

Time, 1:06 4-5. Molly Horan, Galenia, White Spot, Sethlette, Bright Outlook, Helen Kendall, and Laighala ran.

THIRD RACE—Purse $800, claiming, 3 year olds and up, 6 furlongs:

Water Lad, 114 [Ponce]	5.86	3.66	2.96
Selection, 106 [Kern]		7.30	4.30
Arrogant, 115 [Green]			3.02

Time, 1:18 1-5. Michelson, Surgeon, and Hades ran.

FOURTH RACE—Purse $800, claiming, 4 year olds and up, 1 1-16 miles:

Parole II, 111 [Hanford]	3.66	2.66	Out
Millson, 116 [Edwards]		3.92	Out
Patuxant, 107 [Cimerak]			Out

Time, 1:53 4-5 Bunthorne ran.

FIFTH RACE—Purse $1,000, allowances, 3 year olds, 1 mile:

Tippy Toe, 111 [Fowler]	8.40	4.58	4.70
Flying Ann'a, 107 [Meyers]		7.68	4.92
Elmandon, 105 [Cimerak]			3.90

Time, 1:17 4-5. Guide Right, Travado, While Away and Judge Dixon ran.

SIXTH RACE—Purse $800, claiming, 4 year olds and up, 6 furlongs:

Broomoney, 110 [Felix]	24.16	10.98	9.14
Guevas, 110 [Goodrich]		8.04	6.66
Gainswood, 115 [Edwards]			5.46

Time, 1:19 1-5. Ruth Gold, Lounger, Luck Piece, Fasciste, Swoop, The Major, and Ball Gee ran.

SEVENTH RACE—Purse $800, claiming, 3 year olds and up, 1 1-16 miles:

Stage Struck, 113 [Goodr'h]	3.80	3.00	2.32
Rufe McClain, 113 [Felix]		3.20	2.48
Sweep Net, 108 [Green]			2.32

Time, 1:56 4-5. Patti Louise, The Cossack, Tricky Colonel, Bright Flag, Passauf and Pathan ran.

Athletics Beat Harrisburg in Exhibition Game, 3-2

Harrisburg, Pa., May 19.—(AP)—Cramer's home run in the first inning after Haas and Dykes had singled today gave the Philadelphia Athletics a 3 to 2 victory over Harrisburg of the New York-Pennsylvania league. Score:

Philadelphia	300	000	000—3	6	1
Harrisburg	020	000	000—2	10	1

Batteries—Liebhardt and Perkins, Tillman, Haines and Mattox.

Subscribe for The Tribune

RIDE WITH SAFETY TO CLEVELAND
LOW BUS RATES TO ANY POINT IN U.S.
$8
TOLEDO $5.00—SCRANTON $16.50
Philadelphia $18.50—Buffalo $11.50
New Great Eastern Stages-buses, with reclining chairs, leave daily from Great Eastern Bus Terminal, 219 W. Jackson Blvd. Phone Wabash 6240.
GREAT EASTERN STAGES
OFFICES—CLEVELAND, OHIO

Aurora Race Trains
leave Chicago Loop terminal, Wells and Jackson, 11:06, 12:06, 12:30 (special) and 1:00 (special). Returning, tickets good on special trains leaving immediately after last race and on all regular trains, every day, leaving every half hour, 4:30 to 7:30 P. M.—then hourly on the half hour. $1.50 to track and return. Tickets at Wells St. Canal, Marsh field, Kedzie, Laramie, Oak Park and Forest Park Stations (all trains stop).
CHICAGO AURORA AND ELGIN RAILROAD
SUNSET LINES

RUNNING RACES
AURORA
SPECIAL TRAINS, C. B. & Q. and C. A. & E. LEAVE C. B. & Q. Trains Lv. at 12:20 and 12:45; 1st stops at Western and Cicero, 1st 2 trains, 12:20, 12:40 and 12:55; 1st 2 stop at Western and Cicero, C. A. & E. Elec. at 11, 12 and 1 P. M. Race Special 12:30. Round Trip Fare, both roads, $1.50.
RACES START AT 2:15
ADMISSION $1.70 (All Tax Included)
For Box Seat Reservations Phone Aurora 3300
LADIES FREE MONDAY and FRIDAY

FASTER TO THE WEST
Chicago & North Western Railway and Union Pacific System announce important reductions in the running time of these famous transcontinental trains.
EFFECTIVE JUNE 1st

Overland Limited . . 2 hours faster
Daily Service — For example — $10 Extra Fare
Lv. Chicago . . 10:30 a. m. (Monday)
Ar. San Francisco . 4:30 p. m. (Wednesday)

Los Angeles Limited . 2 hours faster
Daily service — For example — No Extra Fare
Lv. Chicago . . . 9:30 p. m. (Monday)
Ar. Los Angeles . 8:30 a. m. (Thursday)

San Francisco Limited . 2 hours faster
Daily service — For example — No Extra Fare
Lv. Chicago . . . 9.35 p. m. (Monday)
Ar. San Francisco . 8:30 a. m. (Thursday)

Portland Limited . . 2¼ hours faster
Daily service — For example — No Extra Fare
Lv. Chicago . . . 9:15 p. m. (Monday)
Ar. Portland . . 8:00 a. m. (Thursday)
Ar. Seattle . . . 2:45 p. m. (Thursday)
Hours Faster—No Extra Fare

No Change in These Other Transcontinental Trains:

GOLD COAST LIMITED		CONTINENTAL LIMITED	
Lv. Chicago	2:30 p. m.	Lv. Chicago	11:20 p. m.
Ar. San Francisco	7:50 a. m.	Ar. Los Angeles	5:30 p. m.
Ar. Los Angeles	8:15 a. m.	Ar. Portland	5:30 p. m

For fares and reservations call or phone
Geo. R. Lemmer, 6 South La Salle St., Phone Randolph 0141 — or — H. G. Van Winkle, 148 South Clark St., Phone Dearborn 2121
Chicago, Ill.
THE OVERLAND ROUTE
Chicago & NorthWestern Union Pacific

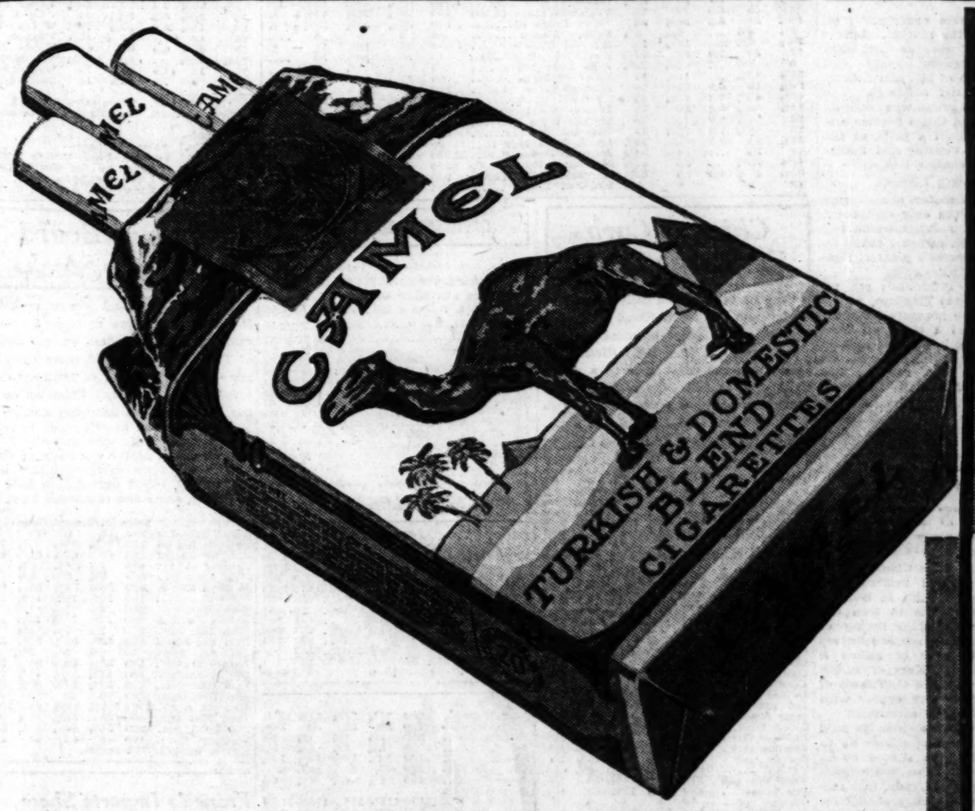

The honest reason

THERE IS ONLY one real reason for smoking and that's *pleasure.* A pretty good reason after all. The cigarette you select in the long run will be the one that can contribute most to your enjoyment.

Camels are made with that idea in mind—the idea that genuine smoke pleasure is what you want in a cigarette.

When you try them you will find a refreshing difference—a mild, mellow richness of choice tobaccos—a blended harmony of fragrance, silky smooth—that makes smoking a delight.

The fact that more millions have chosen Camel than any other cigarette is a tribute to an honest product, marketed for an honest purpose.

CAMELS
for pleasure

© 1930, R. J. Reynolds Tobacco Company, Winston-Salem, N. C.

Charles Denby
The Totally Different Tasting Cigar
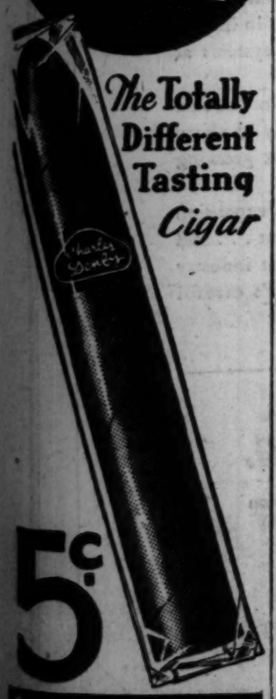
5¢
Sealed in Cellophane
NATHAN FOX CO.
215 W. Chicago Ave.
Chicago, Ill.

MAJORITY OF CHICAGO STOCKS SLIP BACKWARD

Majestic Household Up Against Trend.

BY THOMAS FURLONG.

A few issues moved forward but the majority of stocks slipped from one to three points in the highly selective trading on the Chicago exchange yesterday.

The lopsided nature of the market was apparent throughout the day. Interest was concentrated in a small group of stocks, transactions in which accounted for a large percentage of the day's total sales volume.

The few shares which did advance represented no particular group. Majestic Household was bought freely and proved the best ground gainer of the session. Touching a high at 54½ the issue closed slightly under that figure with a net gain of 3½.

Bullish Rumors Help.

Grigsby Grunow was strong in sympathy most of the day, but failed to hold all of its gain and finished about a point to the good. Transactions in both issues were comparatively heavy and among the largest of the day. Bullish rumors helped Majestic. It was reported that production will be started by the company much earlier than previously anticipated.

Zenith Radio was actively traded in but lost most of its advance in the late trades and closed only a shade higher. Super Maid though not in the trading spotlight, pushed its way up moderately on sales of about 1,600 shares.

H. O. Stone common made partial recovery from its Saturday low, moving forward 4 points on sales of 2,000 shares.

Utility stocks were conspicuous on the weak side of the market. Losses for the most part were narrow, however. North American Light and Power with a drop of 2¼, and Edison, of 2, were the chief sufferers. The real trading in the group was centered in Middle West and Cities Service and each was down about a point at the end of the day. Central and Southwest sustained a similar loss.

Motor Trading Listless.

Trading in the motor shares was listless and about the only significant movement was in Auburn which fell to a new low at 160, rallied 4 points to close with a net loss of 5 points. Bendix lost 1⅝ and Modine, 1¼.

As a group the industrials put up a poor front. General Theatres, which has been subject to pressure for some time, eased around a point on light trade. Short selling in the issue, which reached a peak during the recent sharp decline in the market, has largely disappeared and the issue has been well supported by its backers. Jefferson Electric and Libby were others to suffer small reverses. U. S. Gypsum dropped 2 and Winton Engine sold off to 61½.

CHICAGO CURB APPOINTS THREE FOR CONFERENCE

Three members of the Chicago Curb exchange were named yesterday to meet with President John A. Bunnell of the Board of Trade to iron out differences over the dual listing of securities. The curb representatives are John E. Wheeler of Moses & Wheeler, William D. Kerr of Bacon & Whipple and Richard C. Thalen of Thalen & Co. They will confer with Mr. Bunnell Thursday afternoon.

Some difference of opinion is said to exist among curb members as to how far the exchange should go in attempting to come to an understanding with the Board of Trade. One faction believes that the curb should resist any effort of the board to establish a curb market, or in expanding its unlisted department to where it invades the claims of the curb exchange. This group consists mostly of curb members who are not also members of the Board of Trade.

A milder view is said to be taken by others. Inasmuch as a majority of the curb's governing committee are Board of Trade members also, it is believed that no serious conflict will result.

METALS.

NEW YORK, May 19.—(AP)—STEEL—Prices, per 100 pounds, f o b Pittsburgh: Blue annealed sheets, $215@225; galvanized sheets, $330; black sheets, $225@265; steel bars, $175@180. COPPER—Steady; electrolytic spot and future, 13c. IRON—Quiet; No. 2 f o b eastern Pennsylvania, $18.00@19.00; Buffalo, $16.00@16.50; Alabama, $15.00@14.00. TIN—Weak; spot and nearby, $31.75; future, $32.00. LEAD—Steady; spot New York, 5.60c; East St. Louis, 5.50c. ZINC—Quiet; East St. Louis spot and future, 4.65c. ANTIMONY—7.50c. QUICKSILVER—$115.00.

LONDON, May 19.—(AP)—COPPER—Standard spot, £54 2s 6d; future, £53 17s 6d; electrolytic, spot, £60; future, £61 10s. TIN—Spot, £143 5s; future, £145 2s 6d. LEAD—Spot, £17 17s 6d; future, £17 15s 6d. ZINC—Spot, £16 7s 6d; future, £17 2s 6d.

ST. LOUIS, Mo., May 19—(Special.)—LEAD—Steady at 5.50c. ZINC—Slab, firm at 4.65c.

SOLID CARBON DIOXIDE.

The rapidity with which the new dry refrigerant, solid carbon dioxide, is being accepted for commercial usage is evidenced by the fact that 44,000,000 pounds were sold during 1929, as compared with 14,000,000 pounds in 1928 and 200,000 pounds in 1925, according to an analysis of the Solid Carbonic company issued by Hanson & Hanson.

Our Trust Department

is prepared to serve you in every fiduciary capacity. You are invited to confer with our officers regarding the establishing of trusts for the conservation of your estate.

Your business invited

CHICAGO BANK OF COMMERCE

Henry S. Henschen, President

Dearborn and Madison Sts.

Capital, Surplus and Reserves $5,100,000

CHICAGO STOCK TRANSACTIONS

Monday, May 19, 1930. Sales today ..... 375,100 Year ago 317,000

Monday, May 19, 1930. Total, 1930 ..... 34,580,000 Previous year 34,575,000

Description div. rate. $=	Sales.	High.	Low.	Close.	Net chge.
†Abbott Lab [2.50]	150	41	40½	40½—	½
Adams Mfg Co [2.40]	550	36	34½	36	....
Allied Motors Ind	450	14½	14	14½—	⅛
†Am Colortype [2.40]	100	31½	31½	31½	....
†Am Comwlth Pow A	100	27¼	27¼	27¼+	¼
Am Equities Co	1,050	10¾	10¾	10¾—	¼
Am Pub Util pr pf [7]	25	91	91	91	+ ¼
Am Radio Tel Stores	300	2¼	2¼	2¼+	¼
Am Service	300	10¾	10¼	10½—	¼
Am Util Gen Corp	250	12¾	12¼	12½—	¼
Appalachian Gas	50	12¾	12¾	12¾—	¼
Art Metal Wks [8]	250	19	18⅝	18⅝—	⅜
Assoc Tel Tel Co [4]	75	64	64	64 —	¼
†Asso Tel Util [7%stk]	700	26¼	25½	26¼—	¾
†Auburn Auto [4]	500	170	160	164 —	5
Bancokentucky Co[0.80]	700	23	23	23	....
Beatrice Creamery [4]	200	84½	84½	84½—	½
Bendix Avia [2]	900	42¼	40¾	40¾—	1⅝
Binks Mfg Co [2.25]	500	29	28	28¼—	¾
Borg-Warner [4]	1,250	37½	36⅝	36½—	¾
Burnham Trading Corp	450	13½	13¼	13¼	....
Do pfd	550	30¼	29	30 +	½
Butler Bros	3,200	10½	10	10 —	⅛
†Castle A M [3.50]	150	60	58	58 —	1½
†CoCo Mfg [2.50]	100	14	14	14 —	⅛
Coni Pub Ser A [1.75]	1,750	40	39¾	40 —	¼
†Cont S W Util	2,850	27⅜	25½	26⅜—	1¼
Do pfd [7]	100	98	98	98 —	....
Chgo C & Conn Rys pfd	100	14	13¾	14	....
Chicago Corp	2,400	13½	13¼	13⅜—	⅛
Do pfd [3]	300	40¾	40½	40⅝—	⅛
Chgo Flex S Co [1.20]	150	14	14	14	....
Chgo Yellow Cab [3]	200	28¾	28¼	28½—	¼
**Cities S Co 6% stk	19,300	37¼	35¾	35⅞—	1
Club Aluminum	200	5	5	5 —	⅛
Coleman Lamp & S [2]	50	26	26	26 —	....
Com Edison [8]	275	310¼	307	307 —	3
Cons Material Corp	100	20	20	20 —	⅛
Do pfd [3.50]	450	43	41¼	42 +	⅜
Cont Chgo Corp	4,000	20¼	19¼	19½—	1
Do pfd [3]	1,150	46½	46	46¼—	....
Consumers Co	500	5	5	5 —	....
Do war	100	1¼	1¼	1¼ —	....
Cord Corp	1,400	11	10¼	10½—	⅛
†Corp Sec Co	2,300	26½	25⅜	26 —	¾
Do cfts [3]	50	69	69	69 —	1
Crane Co [1.75]	99	43	42	43 —	....
Do pfd [7]	10	117	117	117 —	....
Davis Ind	10	2⅝	2⅝	2⅝—	⅛
†Elec Household [2]	2,350	52½	50⅝	51¼—	⅝
Elec Res Lab	50	1½	1½	1½+	⅛
Emp Pub S Corp [1.80]	100	21	21	21	....
Fabrics Fin Co	50	4⅜	4⅜	4⅜—	⅛
Foote Bros [1.20]	1,800	17⅝	16⅜	17 —	⅝
†Gardner Denver Co [3]	202	59⅜	59	59⅜+	⅜
Gen Theater Equ	2,200	47	45⅜	46¼—	1¼
Gen Water Wks [2]	400	29¾	29½	29½+	⅛
Do pfd [7]	50	92	92	92	....
†Glea C Harv Corp [2]	250	32¾	32¼	32⅝—	⅜
Gt Lakes Aircraft Co	150	6¼	6	6¼—	¼
†Gt Lakes Dredge [6]	35	235	230	230 —10	....
Grigsby-Grunow Co	32,750	23⅞	20⅜	21¾+	⅛
Hart Carter pfd [2]	100	21½	21½	21½	....
Hormel G A [2]	50	27½	27½	27½	....
HoudHersheyCp B [2]	1,400	21¼	20	20⅜—	⅝
Illinois Brick Co [2.40]	432	30	29½	29½—	⅜
Indian Telf Ill Oil	100	38	38	38 —	....
†InlandUtilInc [1.70]	2,400	32½	32¾	32½	....
†InsulUtInv[6% in st]	2,200	65	64⅜	65 —	1½
Do pfd [6]	400	94½	93¼	93¾—	¾
Invest Co of Am	100	49¼	49¼	49½—	¼
†Iron Fire Vt Ct [1]	350	26	25⅝	25⅝+	⅜
†Jefferson Elec [3.50]	1,750	46⅝	44½	45½—	1
†Kalamaz Stove [4.50]	150	74½	73⅜	74¼+	¼
†Katz Drugs [2]	100	37⅝	37⅝	37⅝—	⅜
Kellogg Switch	50	6	6	6 —	....
Ken-Rad Tube Co	1,050	11	10	11 —	⅛
KenUtilPr pfd [3.50]	10	50	50	50	....
Lane Drug Stores	100	2¾	2¾	2¾	....
Lang Body Corp	100	23	23	23	....
Libby McNeill	600	17⅝	17	17 —	⅜
LincolnPrintCo [1.80]	100	26	26	26 —	⅜
Do pfd [3.50]	50	32⅜	32⅜	32⅜	....
Lindsay Light [0.60]	100	10¼	10	10 —	⅜
Lindsay Nunn Pub [2]	125	25	25	25 —	⅛
Lion Oil Ref [2]	250	27	26¼	26½—	⅛
Lynch Glass Mch [2]	50	24½	24½	24½—	1
Majestic House H	22,750	54⅜	51	54 +	3½
Manhattan Dearborn Cp	250	36½	35½	35⅝—	⅛
MerchantsMIA [1.50]	900	33⅞	33⅛	33¾—	⅜
Mid-Cont Laund	150	9	9	9	....
Midland Utilities [6% st]	34,100	34¼	32½	33¼—	1¼
Do 6% pfd [6]	50	103⅜	103⅛	103⅝—	⅛
Do warr A	750	4	3½	4	....
Do warr B	410	6	6	6	....
Mid Unit pfd A [3.50]	850	43¾	43⅜	43⅜—	⅜
†MidlandUnit [6% st]	400	28⅝	26	28 —	⅛
Do pfd A [7]	20	103	103	103 +	⅛
MidNatGas [1.20]	100	18¼	18	18¼—	....
MissValUtil 6% [6]	50	93⅜	93⅜	93⅜	....
†Mo Kas Pipe Line	5,700	33⅜	33⅜	33⅜+	⅜
Do pfs	3,350	1¼	1¼	1⅛—	....
Modine Mfg [3]	600	65¾	63	64 —	1¼
Mohawk Rubber	250	13¼	12⅝	13 +	1
Monighan Mfg [1.80]	150	19¼	19	19	....
Muncie Gear "A"	100	6½	6½	6½—	⅛
Do "B"	60	4⅜	4⅜	4⅜	....
Muskegon Mot Spec [2]	150	22	21	21 —	⅛
Nat El Powr A [1.80]	300	31	30¼	31 —	1
Nat Fam Stores [1.60]	100	18¼	18¼	18¼+	⅛
Nat P Svc cv pf [3.50]	160	47½	47¼	47¼	....
Nat Sec Inv Co	50	18	18	18 +	⅛
Do allot ctfs [6]	100	93	93	93 —	⅛
†Nat Standard [3]	100	38	38	38	....
Nat Term pf pd [1]	50	14	14	14 +	⅛
Nat Union Radio Corp	200	7⅜	7⅜	7⅜—	⅛
†Noblitt Sparks [3]	300	52½	51	52 —	1¼
†Nor Am Cer [2.50]	450	48¼	47⅜	47⅜+	⅛
N Amer Gas [1.60]	50	24	24	24	....
†N Am L & P [8% stk]	3,500	77	73½	73 —	2½
N W Bas Corp [1.80]	200	51¼	51¼	51¼—	¼
Oshkosh Overalls	10	5	5	5 —	....
Do pfd [2]	10	19½	19½	19½—	½
Pac Pub Ser 'A' [1.80]	20	31	31	31 —	....
Perfect Circle [2]	100	37⅜	37⅜	37⅜—	....
†Pines Winterfront [1]	50	35	35	35 —	⅛
Polymet Mfg Co [1]	150	12½	12¼	12¼—	⅛
Pub Serv 7% pfd [7]	10	137½	137½	137½	....
Do no par [8]	34	305	300	305	....
Q R S-De Vry	200	15	15	15 —	⅛
†Quaker Oats [4]	50	215	215	215 —	4½
Railr Shares Sc [15%c]	100	7¾	7¼	7½	....
Rel Int Corp	1,150	15¼	14½	15¼+	1
Reliance Mfg [1.50]	200	12	12	12	....
Rel Int Corp cash	100	14¾	14¾	14¾	....
Ross Gear [3]	100	33¼	33¼	33¼	....
†Ryerson Jos T [2]	50	32¾	32¾	32¾	....
Seaboard Util [0.60]	1,150	7⅝	7⅜	7⅜	⅛
Sou Col Powr 'A' [2]	100	24½	24½	24½	....
S W Gas & El pfd [7]	10	99	99	99 +	¼
†Stand Dredge [0.60]	50	21½	21½	21¼—	⅜
Do cv pfd [2]	1,300	25¼	25	25¼—	¼
Stetnitz Radio	500	1⅝	1⅝	1⅝	....
Sterling Mot Truck [3]	100	25	24	25 —	....
Stone H O Co [1.75]	2,000	15¼	11	15½+	4
†Super Maid Corp [3]	1,650	40½	39	40 +	1⅜
†Sutherland Ppr [1.20]	10	10	10	10	....
Swift & Co [2]	300	30¾	30¼	30½—	⅜
Swift Intl [2.50]	1,600	37	36	36 —	⅜
Thompson J R [3.60]	100	40¼	40¼	40¼+	¼
Time-O-Stat Control [2]	50	25	25	25 —	1
Twine St Nat Gas	2,000	17¼	16½	17¼+	½
Unit Am Util	50	17½	17½	17½—	⅛
Do class A	200	20¼	20¼	20½—	⅛
Unit Corp pfd [2]	50	18	18	18 —	⅛
United Gas	300	37⅝	37	37⅝—	¼
U S Gypsum	650	48	47	47 —	2
U S Radio & Television	450	17½	16¼	17½+	1¼
Utah Radio Prod	350	8½	7⅜	8¾+	⅝
Util Ind Corp	950	18⅝	18½	18¾—	⅛
Do pfd [1.50]	50	25	25	25 —	....
Util Pow & Lt A	300	23¼	22⅜	22⅝—	....
Do A [2]	50	40	40	40 —	1¼
Vortex Cup [2]	950	27	26	26¾+	⅜
Do A [2.50]	100	30⅜	30¼	30½—	⅛
W Cont Util A [1.30]	850	26¾	25⅝	25⅝—	⅜
Wextark Radio Stores	100	11⅜	11⅜	11⅜	....
Winton Engine [4]	900	63	61½	61½—	1¼
Wis Bank Share	2,550	10⅝	10¼	10½—	⅛
Woodruff-Edwards [2]	50	14	14	14	....
Zenith Radio	12,650	14⅜	13½	13¾+	⅛

*Ex Dividend. †Pays extra dividend. ‡Ex right. §Pays stock dividend also. ¶Pays dividend in stock. aDividend not yet announced. **Pays stock and cash.

BONDS.

Issue—	High.	Low.	Close.	Net chge.
$28,000 Insull Util 6s 1940	105⅛	105¼	105¼—	⅝
3,000 So Nat Gas 6s 1944	97⅛	97	97	....
1,000 Swifts 5s 1944	102⅝	102⅜	102⅜+	⅜
2,000 Unit Am Util 6s 1940	98⅛	98⅛	98⅛	....

Chicago Curb Exchange Stocks

Chicago curb stocks turned soft yesterday and the finish found a number of losses of a point or more marked up throughout the list. Hammond Clock was the chief loser in a sharp drop of over five points. The rights declined a point. Losses of one to two points were recorded in Solvay, Houston Oil, United Gas, and Union Copper.

	Sales.	High.	Low.	Close.	Prev. close.
Alleghany Gas	250	6¼	6¼	6¼	6⅜
Am Corp	740	7¾	7½	7½	7⅝
Do war	940	2¾	2½	2½	2½
Am Furn Mart	100	2⅜	2⅜	2⅜	2⅜
Am Sup P Del	600	34½	32¾	32½	34¾
Ark Nat Gas	400	13	12¾	12¾	12¾
Do A	500	13	12¾	12½	12½
Associated Gas	100	45¾	45¾	45¾	44½
Do A	500	39	38½	38¾	38½
Aut Mus In B'g	505	1¼	1¼	1¼	1⅜
Burco	100	8¼	8¼	8¼	8⅜
Do war	150	3¼	3¼	3¼	3¼
Do 6% con pf	100	40¾	40¾	40¾	40¾
Canad Marc	1,100	7	6¾	6¾	6¾
Canal Consl	100	3¼	3⅛	3⅛	3⅛
Can Met Ltd	650	¼	¼	¼	¼
Chi Rap Tr	100	16¾	16¾	16¾	17¾
Cit Svc rts wi	1,315	1¼	1¼	1¼	1¼
Com Inst Un	100	22¾	22¾	22¾	22¾
Curtiss Airpts	200	5¾	5¾	5¾	4¾
De For Radio	400	5¾	5¼	5¾	5¾
Det Aircraft	450	7¾	7	7¾	7¾
Dixie Gas&Ut	180	15¾	15¼	15¾	15¾
Dixton Inc	300	14	13	13	14
Dubilier Con	100	6¾	6¾	6¾	6¾
Duq Gas w i	700	16¾	16¼	16¼	16½
Empire Corp	350	10¾	10½	10½	10⅝
Fanstecl	200	9¾	9¾	9¾	9⅝
Ford Mot Ltd	550	19	18⅝	18⅝	18⅞
Fox Theat	800	13½	12¾	13	13¼
General Paris	50	4	4	4	4
Gen Petrol w i	150	35¼	35	35¼	35
Goddard Sec	100	7	7	7	7
Grand R Var	100	8¾	8¾	8¾	8¼
Hall Lamp	100	12¾	12¾	12¾	12¾
Ham Clock wi	450	44	39¼	40	45½
Ham Clock rts	1,106	2¼	1½	1½	2½
Har Or Huts	200	6¼	6¼	6¼	6¼
Hood Rubber	100	22¼	22¼	22½	22
Houst Oil $25 par w i	750	23¼	22	22¼	23¾
Ind Tw Oil B	400	38¾	37¾	37½	38½
Ind Pipe Line	200	38¾	38	38¼	38
Int Rustless Ir	400	1¾	1¾	1¾	1¾
Johnson Mot	50	38¾	38¾	38¾	39¼
Leonard Oil	200	2¾	2¾	2¾	3
MetAMin Shrs	700	14¾	14	14¼	14⅜
Midld U rts wi	2,200	1½	1⅜	1½	1½
Mo Kas P&L vtc B w i	1,700	2¾	2¾	2¾	2¾
Nat P Shs pfd	50	23	23	23	23
Nebi	150	24	23¼	23¾	23⅞
Niag H Pow	200	21¾	21¾	21¾	21¾
Nor War Corp	100	38	38	38	37¾
Pandem Oil	200	1½	1½	1½	1⅜
Reli Int B	25	3¼	3¼	3¼	3⅜
Reli Mgmt	100	19½	19½	19½	19½
Reli Mfg Ohio	250	46	45¾	45¾	46
Roose Field	400	4½	4¼	4¾	4¼
Sol Am Invest 5½% pfd	150	115¾	115	115¼	116¾
South Nat Gas	100	20¼	20¼	20¼	20½
So Un Gas	1,540	29¾	29½	29¾	29½
Do A pfd	790	26¼	26	26¼	26¼
Stand Oil Ind	750	54½	54	54¼	54⅝
Stand Oil Ky	200	35¾	35⅝	35¾	35½
Stein & Co	50	18⅞	18⅞	18⅞	18⅞
Storkline	150	6	6	6	6
Sun Mch Tool	80	16	16	16	16
Swed Ball B	100	58¾	58¾	58¾	58¾
Transformer	30	20	20	20	20⅜
Ther 7% pfd	20	84	84	84	84½
Un Cop Ill	150	6¼	6¼	6¼	6¼
Un Gas w i	1,950	23½	22¾	23½	23¾
Do w i warr	1,050	9¾	9¾	9¾	9¾
U S Lt&P B	230	13¾	12¾	13¾	12¾
Walgreen Co	400	45½	44½	44½	45½

Total sales, 30,950 shares.

BONDS.

No. thous.		High.	Low.	Close.	Prev. close.
5	Tex Hy El 6s ww	98½	98½	98½	97½

DIVIDENDS DECLARED

Stock, rate period—	Payable.	Stock of record.
Cin N O & T 4% s-a	June 25	June 6
Hol'd Furn pfd. $3.50 s-a.	July 1	June 16
Mnt Lt H & P 38c q init.	July 31	June 30
Phillips Pete, 50c q	June 30	June 10
Schiff, 50c q	June 15	May 31
Do pfd, $1.75 q	June 15	May 31
U S D Prod 'A', $1.25 q.	June 2	May 20
U S Foil 'A', 25c q	July 1	June 14
Do 'B', 25c q	July 1	June 14
Do pfd, $1.75 q	July 1	June 14
Viking Pump pfd, 60c q	June 15	May 31
Vortex Cup, 50c q	July 1	June 20
Do 'A', 62½c q	July 1	June 20
Wis Pub S., 7% pfd, $1.75 q	June 20	May 31
Do 6⅞% pfd, $1.62½ q.	June 20	May 31
Do 6% pfd, $1.50 q.	June 20	May 31

NEW YORK BANK STOCKS

	Bid.	Ask.		Bid.	Ask.
8t Am	134	136	Equit Tr	133	134
8t Manhat	135	136	Fifth Ave.	3300	3500
8tNY & T	760	800	First Nat.	5900	6000
8t U S	65	66	Guar Tr	770	774
Bankers Tr	163	165	Harri Natl.	1475	1525
Bklyn Tr	815	835	Interstate	52	54
Cent Hanov	389	394	Irving Tr	60	61
Chase Natl.	167	168	Mfrs Tr	134	136
Chath-Phx.	138	140	Natl City	198	200
Chem Natl.	75	77	N Y Tr	295	298
Cntl Bank	36	37	Pub Natl	142	145
Corn Exch.	215	218	Title G & Tr	156	161
Emp Tr	90	92	U S Trust.	4350	4450

DRY GOODS.

NEW YORK, May 19.—(AP)—Cotton goods opened quiet and prices were barely steady in the gray goods division. Moderate sales for fall are reported by men's wear agencies. Raw silk was inactive. Burlaps opened unchanged.

France's Imports Show Decline from Last Year

PARIS, May 19.—(AP)—Imports of the first four months of this year were 18,582,385,000 francs ($46,430,462). This is a decrease of $4,440,550 from the same period last year. France's exports in the same time were 15,578,371,000 francs ($38,695,920).

Chicago Board of Trade Stocks

Electric Bond and Share security furnished an active market for outsiders and floor traders on the Board of Trade yesterday and more than 50 per cent of the total of business centered in this security. From an opening ⅝ lower than Saturday's close at 102⅞, it declined to 98¾, only to rally and close at 99¼, with sales of 8,700 shares. Ford Motor company of Canada was bid up early, but met selling pressure and declined to 35½ at the close, a net loss of almost 2 points.

	Sales.	High.	Low.	Close.	Prev. close.
Allied Mills, Inc	200	10	9¾	10	9¾
Armour Del pf	100	77¾	77¾	77¾	76½
Armour Ill pf	250	63	62¾	63	61
Armour cl A	650	7¼	6¾	6¾	7
Do class B	800	3¼	3⅛	3⅛	3⅛
Brennan Pkg A	300	56¾	56¼	56¼	56¾
Do B	150	19¾	19¾	19¾	19¾
Guard Invest	250	4¾	4¾	4¾	4¾
M-City Co of A	200	12¾	12¾	12¾	12¾
Mln Cor Can.	500	1¾	1¾	1¾	1¾
Natl Rec Pump	200	30¾	30¼	30¾	30¾
Sel Am Shares	10	8¾	8¼	8¼	8⅜
Square D "B"	100	35½	35½	35½	35
Tr Sh Collats	1,100	11¾	11¼	11¾	11⅝
U S Cold Stor.	200	37¾	37¾	37¾	37¾
Wm Wrigley Jr	100	70	70	70	69¼
Elec Bd & Sh.	8,700	102⅞	98¾	99¼	103⅛
Ford Mot Can.	1,550	38	35¼	35¼	37½
Stand Oil Ind.	200	54¼	54¼	54½	54¾
Walgreen Co	100	45	45	45	45

Total sales, 15,750 shares.

RUBBER.

NEW YORK, May 19.—(AP)—RUBBER—Futures closed barely steady; July, 13.90c; September, 14.40c. New contracts—May, 13.90c; July, 14.10c; September, 14.50c. Spot and smoked rubber, 14c.

The Tribune Investors' Guide

Inquiries must bear the signature and address of writer. Answers of public interest will be published; those not of general interest will be mailed if stamped, self-addressed envelope is inclosed. Address letters to Investors' Guide. Answers are based upon information which The Tribune believes correct, but beyond care in securing it. The Tribune assumes no responsibility.

Tuesday, May 20, 1930.

[Copyright: 1930: By The Chicago Tribune.]

United States Rubber.

Will you kindly give me what information you have on United States Rubber and advise me if you consider it wise to continue holding either common or preferred stocks?—S. K. J.

United States Rubber company, second largest manufacturer of rubber products in the United States, reported for last year gross income about the same as the year before. Early in the year it seemed that the company might be able to cover its preferred dividend in the last six months, but later developments resulted in wiping out this anticipated profit.

Net loss for 1929 was $3,378,412, against net loss of $10,781,255 in 1928. The number of tires sold last year was larger than in 1928, but prices were lower. The company lost between $1,500,000 and $2,000,000 on tires alone last year. Low prices for crude rubber during the latter part of 1929 prevented the company from deriving much income from its plantations.

Losses last year are largely accounted for by heavy expenses incurred in consolidating manufacturing operations, the drop in crude rubber prices in the latter part of the year, and the decided falling off in original equipment business owing to the smaller number of automobiles turned out by manufacturers.

The conservative bookkeeping policy adopted in 1928 was continued last year. This has resulted in large write-offs for inventory losses and depreciation charges.

As part of the program of plant concentration, six factories were closed last year and plans call for further steps toward consolidation of producing and distributing operations.

At the close of 1929 current assets were $116,752,339 and current liabilities were $37,303,973, leaving a net working capital of $79,448,366, which compares with $104,997,593 on Dec. 31, 1928.

Total surplus shrank from $18,006,640 to $10,628,228 during the year.

Preferred dividends have been omitted since Feb. 15, 1928.

The preferred is speculative and the common more so.

Greek Government 6s.

Will you kindly give me such information as you can regarding the government of Greece 6 per cent bonds, due in 1968, listed on the New York exchange? Are these bonds considered sound?—S. P.

Greek government secured sinking fund stabilization 6s of 1928, due Feb. 1, 1968, are a direct obligation of the republic of Greece and are secured by a charge on revenues under the control of an international financial commission, including receipts from the salt, match, and other monopolies, and from customs, tobacco, stamps, and alcohol duties. Receipts from pledged revenues in 1927 were $49,526,507.

These bonds are somewhat speculative.

RAW SILK.

NEW YORK, May 19.—(AP)—SILK—Raw, futures closed quiet; sales 880 bales; May, $4.00; July, $3.85; September, $3.84. Open market quotations, sixty day basis, Shanghai steam extra B, $4.25; Canton double extra A 14-26s, $2.15; Japanese crack double extra, $4.30.

Receiver for Shoe Company Is Asked by Chicago Bank

St. Louis, Mo., May 19.—(AP)—Suit for appointment of a receiver for the Hamilton-Brown Shoe company, with assets placed at $7,000,000, was filed in United States District court late today by the Continental Illinois Bank and Trust company of Chicago. The petition says the bank holds a claim for $360,000 for money loaned the firm and other claims total more than $3,000,000.

The bank says the shoe company is believed solvent, but certain creditors are threatening to sue for collection, which, the petition says, would cause a loss to creditors and stockholders through a forced sale. The suit asks the court to keep the firm and its branches intact and either operated or disposed of as a going concern.

PUTTING YOUR HOUSE IN ORDER

FINANCIALLY

By setting aside a portion of principal in a Living Trust, you may retain full control and be relieved of bothersome investment detail. Your holdings are constantly watched and income is promptly handled. Funds so placed are beyond the reach of ordinary reverses, and afford an opportunity to judge a Trustee's competency.

This modern method of est

Finance · **Chicago Daily Tribune** THE WORLD'S GREATEST NEWSPAPER · Commerce

TUESDAY, MAY 20, 1930. ** 29

DU PONTS SLICE ANOTHER MELON WORTH MILLIONS

Will Use Proceeds for Expansion.

BY O. A. MATHER.

It's just one melon after another for the stockholders of the Du Pont company, biggest of the chemical concerns and also part owner in other corporations, including General Motors. Just to keep the record good, the directors of the company (whose official name is E. I. du Pont de Nemours & Co.) announced stock purchase rights with a total value of more than $16,000,000.

Common stockholders of record June 6 will have the right to subscribe to one additional share at $80 for each thirty shares held. At yesterday's market price around $170 for the present stock, the rights would be worth about $1.52 and their total value on 10,712,130 shares outstanding would be $16,282,437.

The rights will expire on July 15. Proceeds from the sale, amounting to $231,565,650, will be devoted to capital outlays in connection with expansion of plants and business of the company's various industries.

Basis for Payments.

Stockholders may pay for the new shares in full or in three instalments —$30 on July 15 and $30 on Sept. 30, and $29.25 a share on Dec. 20, this year. The final payments is adjusted on the basis of dividend payments and interest on the first two instalments. The directors elected A. B. Echols a vice president, Dr. C. M. A. Stine a member of the executive committee, and J. B. Ellason as treasurer. H. F. Brown and William Coyne retired from the executive committee.

Business leaders made mildly cheerful predictions yesterday. W. B. Story, president of the Santa Fé, spoke of favorable agricultural conditions and normal business prospects as a result for the year as a whole. Fred W. Sargent, president of the North Western, regards conditions as improving. S. M. Hastings, director of the International Business Machines corporation, said net profits and sales for the first quarter of this year compared favorably with recent years and that general business should be normal by the first of next year.

Herbert French, vice president of the Procter & Gamble company, said business during the last three weeks has been considerably above normal.

Celotex Earnings.

The Celotex company is endeavoring to expedite dismissal of a suit for receivership recently filed in Delaware, according to a letter sent to stockholders yesterday by President B. G. Dahlberg. He also issued an earnings statement. Net profits for the six months ended April 30 were $237,955, or 19 cents a share on 221,208 common shares, compared with $170,338, or $1.03 a share on 178,033 shares, for the six months ended April 30, 1929. Net profits for the three months ended April 30, 1930, were $467,229, or $1.69 a share, compared with $416,000, or $1.81 a share, in the first three months of 1929.

"The first quarter of our fiscal year is usually slack," Mr. Dahlberg said. "The second half of our year has uniformly yielded the bulk of our earnings. Our total volume of business for the second quarter proved satisfactory."

Progress Is Reported in Exchange of Air Stocks

[Chicago Tribune Press Service.]

New York, May 19.—Approximately 130,000 shares of National Air Transport, Inc., out of 650,000 shares outstanding has been tendered in exchange for United Aircraft and Transport corporation, it was learned today. The offer of United to exchange one share of common for each three shares of N. A. T. has been extended indefinitely, with the right reserved to terminate the offer at any time. The expiration date previously had been set for May 15. Acquisition of 530,000 shares of N. A. T. by exchange of stock would mean the issuance of about 176,000 additional shares of United.

Inequalities in Power Demand, Scrutator's Theme

BY SCRUTATOR.

In practically all the talk of how power and its economical use have changed living conditions for the better in the United States there is little recognition of the fact that demands for power vary widely and that its production and distribution require organizations that can shift objectives quickly to meet changed conditions.

It is this uncertainty that furnishes a potent argument against the socialization of power production. The cry for such socialization is loudest when hydro-electricity is being considered. It could almost be said that there is an instinctive feeling on the part of the public that power from falling water in rivers partake of the nature of a free good, like air, and should be held by all the people equally.

Distribution Costs.

In a hydro-electric plant, once the capital investment is cared for, operating costs are small. The machinery used is highly efficient. Some instances possibly could be quoted to show that the best hydro plants, with natural falls of water to begin with, can produce electric power more cheaply than any other plants. It is more difficult to show that such power can often be distributed to customers at very low rate.

Power at the plant switchboard, whether it be a hydro or a steam plant, usually costs only a fraction of the cost to transfer it in usable form to the consumer. The distribution cost gains added weight when it is realized that in general it has been found necessary to take power to the consumer than for him to move to the primary source of it. In other words, factors like markets, labor supply, and transportation of materials are usually more weighty in the location of industries than the lone factor of cheap and abundant power.

Not True of All.

This is not true of all industries. Certain ones, particularly those dealing with chemical changes of materials, find it profitable sometimes to locate at the scene of power production on a big scale. Aluminum, for example, is concentrated around Niagara Falls. But for most industries the cheapness of power production is less important than distribution cost, and this in turn is less important than the efficient use of it by better machinery or devices for home use.

To the industrial user, as to the home user, the certainty of an elastic supply of power is the prime necessity. Manufacturing as it is conducted today involves more than it did in the past the use of small, individual motors, which can be shut off immediately they are not required. The manufacturer's great advantage in the use of central station power is that he does not have to build up a great reserve capacity to produce more than he can use except at the peak load times in his business.

Cites Commonwealth Edison.

The equalization of power use over broad areas has been of value to the central stations. It has enabled them to cut down on coal, where they use steam generation. From 1921 to 1929 plants making electricity cut coal consumption per kilowatt hour from 3.2 pounds to 1.69 pounds. It is reasonable to assume that the profit motives of private enterprise were more powerful than any political motive would have been.

Inequalities in demand are shown in the last Commonwealth Edison year book. In 1907 this company sold half its production to street and elevated railways and 40 per cent to retail customers. In 1929 transportation power had fallen to 25 per cent, retail sales to 27 per cent, and wholesale use had grown to 48 per cent. It would be difficult to persuade political appointees to meet such shifts in demand or to work for greater economy when economy meant loss of jobs to hand out.

BONDS ARE REGAINING THEIR POPULARITY IN CORPORATE FINANCING

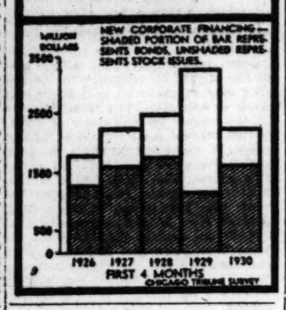

ELECT PATTON HEAD OF BOND MEN'S CLUB

Francis F. Patton of A. G. Becker & Co. was elected president of the Bond Men's club of Chicago at the annual meeting last night at the Palmer house. He succeeds Carl J. Easterberg of Dillon, Read & Co. who was named vice president.

Other officers named were Edward C. George of Lee Higginson & Co., secretary; and T. Weller Kimball of Field, Glore & Co., treasurer. New directors are: Sidney L. Castle, Lane, Rolleson & Co.; E. C. Wampler, Lawrence Stern & Co.; Everett E. Hooker, Ralph Chapman & Co.

F. F. PATTON. [U. & U. Photo.]

Allot World Bank Stock to 100 U. S. Institutions

[Chicago Tribune Press Service.]

New York, May 19.—Approximately 100 American banks and trust companies will be the recipients of new Bank of International Settlements shares allotted by J. P. Morgan & Co. out of the American proportion of the issue, it became known today.

Principal banks interested in world finance in this and other cities are on the list receiving these shares. They will thus have a participation in the ownership of the chief vehicle set up under the Young plan to mobilize German reparations payments, commercialize the nonpostponable portion thereof and handle the annual payments.

The American underwriters comprise J. P. Morgan & Co., the First National Bank of New York, and the First National Bank of Chicago.

The names of the local and out of town banks to which allotments of the Bank for International Settlements stock were made today were not revealed, nor was the amount allotted in individual cases.

Reserve Banks Debarred.

In all other countries except Japan, where the Bank of Japan is, like the federal reserve banks here, debarred from subscribing to the issue, the Bank for International Settlements shares are issued to central banks of issue, which may sell portions or all of the issues to other banks or to the public.

The American portion of the issue, like those issued in the other six countries whose central or private banks are participating in organization of the International bank, consists of 16,000 shares of 500 Swiss francs par value, 25 per cent paid.

Initial Stock Sale.

The total initial sale of stock in all the seven countries will be 280,000,000 Swiss francs par value of an authorized total of 500,000,000 or 56 per cent. The remaining unissued portion of 44 per cent will be reserved for central banks in other countries of the world which in the next two years may wish to subscribe.

The cash raised from the sale of the initial offering of B. I. S. stock, because of the partly paid feature, will be only approximately $2,000,000 for each country, or $14,000,000 for all seven. The seven countries and the subscribing banks or banking groups are: England, Bank of England; France, Banque de France; Belgium, Banque Nationale de Belgique; Germany, Reichsbank; Italy, Banca d'Italia, and Japan, a private banking group the names of which have not yet appeared.

J. H. KEMPNER IS SUSPENDED BY STOCK EXCHANGE

Jean H. Kempner of the brokerage firm of Kempner Bros., 166 West Jackson boulevard, was suspended yesterday from the Chicago Stock Exchange by action of the board of governors. The suspension follows the action taken several days ago by the exchange in prohibiting Kempner from trading pending an investigation of his firm's affairs.

While no announcement was made by the firm, the action of the exchange was interpreted as meaning that the firm was unable to clear up its obligations. Yesterday's action prevents the firm from trading on the exchange for one year.

Supreme Court Refuses to Decide Steamship Case

Washington, D. C., May 19.—(AP)—The Supreme court today refused to decide whether the Cunard and 13 other steamship companies and two individuals were, as charged by the United States Navigation company, Inc., engaged in a conspiracy to monopolize the foreign trade and commerce of the United States.

Permanent Receiver for Plate Glass Co. Appointed

Pittsburgh, Pa., May 19.—(AP)—Permanent receivers for the Standard Plate Glass company were appointed in Common Pleas court here today. The receivers' bond was fixed at $200,000.

SUMMARY OF THE DAY'S MARKETS

CHICAGO.

STOCKS—Lower. Losses moderate. Majestic Household climbs 3½ points.

WHEAT—Lower. Market acts overbought. Net losses, 1¾@2¼c. May, $1.04¼; July, $1.04⅜@1.05.

CORN—Lower. Trade mainly local. Prices off ⅝@1¼c. May, 79⅞c; July, 81⅛@81¼c to 81⅝c.

HOGS—Higher. Prices up 10@15c early; close is weak. Top, $10.40; average, $10.10. Bulk of sales, $9.95@10.30.

CATTLE—Higher. Receipts disappointing. Top, $14.35. Bulk of sales, $10.25@12.50.

SHEEP—Steady. Lambs strong to 25c higher. Bulk of shorn, $9.00@9.75.

PRODUCE—Spot butter ¾c lower. November, ½c lower, 37¾c. Fresh eggs ½c lower. November, ¼c lower, 27½c. Live heavy hens steady to 1c higher; ducks 1c lower. Potatoes, steady to weak.

NEW YORK.

STOCKS—Lower. Call money 3 per cent. Volume, 2,413,930 shares. Westinghouse drops 5⅛ points.

BONDS — Irregular. Convertibles sag.

COTTON—Lower. New York off 28 to 31, New Orleans 27 to 30, Chicago 24 to 30 points, on new crop futures. Old months, Chicago 15 to 27, New Orleans 8 to 12, New York 18 to 22 points off. Spots in New York 20 points lower, 16.30c; New Orleans off 10 points, 15.55c; Galveston, 15.65c, and Houston, 15.35c.

What 40 Stocks Did

20 GAINS.

Am Bk Note	+1½	No Kan&Tex	+ ⅝
Br Balke Col	+1	Nat Biscuit	+ ½
Cruc Steel	+ ½	Newton Steel	+4
Dunhill Int	+ ¼	Pitts Coal	+ ¼
End Johnson	+ ½	Prc & Gam	+ ¼
Fisk Rubber	+ ½	Punta Al Sug	+ ⅞
Grigs Grunew	+1⅛	Studebaker	+ ⅝
Hudson Mot	+ ¼	Un. Biscuit	+ ⅝
Ind Oil&Gas	+ ⅛	W U Tel Co	+1⅛
McCall Corp	+1⅛	Zenith	+ ½

20 LOSSES.

Am Can	—4⅝	Gen Motors	— ⅝
Am&Fgn Power	—3⅜	Houston Oil	—8½
Am T&T	—1⅝	Int Harv	—3⅝
Anaconda	—2¼	Montg Ward	—3
Beth Steel	—1¼	N Y Cent	—2¼
Byers Co	—6⅜	Radio	—3½
Col G&E	—3¼	Unit Aircraft	—3⅝
Cons Gas	—3⅞	U S Steel	—4⅝
Fox Film A	—2⅛	Vanadium	—4
Gen Elec	—3⅝	Westghse Mfg	—5½

STOCKS APPEAR TO DRIFT DOWN FROM INERTIA

Bears Add Jolt or So Near Close.

YESTERDAY'S AVERAGES

	High.	Low.	Last.	Net chge.
25 railroads	125.47	124.49	124.59	—.55
25 industrials	331.46	322.57	323.89	—7.05
50 stocks	228.45	223.53	224.29	—4.31

BY FRED HARVEY.

(New York stock list page 33.)

[Chicago Tribune Press Service.]

New York, May 19.—The stock market folded up and gave the bored brokers a chance to catch up on their spring whittling today. There was a spell of pretty heavy selling from the bear camp toward the last, but taken as a whole it was about the dullest five hour trading session of the year. Only 2,413,930 shares changed hands.

Prices fell off steadily—mainly from sheer inertia rather than from any organized pressure. Traders seemed to take it for granted that a period of dullness had set in and that—like Mark Twain's weather—there was nothing to be done about it. Some of them were opining that better conditions could not be expected until congress has finished its tariff tinkering and gone home, and possibly not until some time after that.

News Fails to Interest.

No use at all paying any attention to lesser developments in the meantime. Such as, for instance, the news which came early in the day that the central banks of Germany and Italy had lowered their rediscount rates, thus affording still further evidence of the world-wide relaxation of credit con-

[Continued on page 32, column 1.]

HULSWIT MAKES REPORT ON 1929 NET FOR SYSTEM

The annual report of the American Commonwealths Power corporation and controlled system for the year ended Dec. 31, shows earnings of $3,855,779, available for reserves and taxes. This compares with $1,276,148 in the preceding twelve months.

F. T. HULSWIT.

In his report, President Frank T. Hulswit says that gross revenues of the corporation during 1929 amounted to $25,593,046 as compared with $17,871,714 in 1928. The system now serves a population of 2,562,305 in 376 communities in 25 states, he states. The increase over the population served in the previous year was 725,305. Mr. Hulswit says that the diversity of the corporation's operation makes for further stability of earnings and future growth.

South Dakota Group Raps U.S. Chamber of Commerce

Huron, S. D., May 19.—(AP)—Demanding that the federal farm board be given a fair trial, the South Dakota Chamber of Commerce has gone on record as opposing the stand taken by the National Chamber of Commerce in relation to the marketing organization.

U. S. TREASURY STATEMENT

WASHINGTON, D. C., May 19.—The following is a statement of the condition of the United States treasury on May 16:

Income to date this year	$3,285,081,728
Income to date last year	3,178,992,750
Increase	$ 106,088,978
Outgo over income this year	$ 218,317,333
Outgo over income last year	179,564,821
Increase	$ 38,752,512
Balance general fund today	$ 81,760,300
Balance previous day	87,388,610
Decrease	$ 5,628,310

RATE EXPERT SAYS PITTMAN BILL WOULD HIT CENTRAL STATES

[Chicago Tribune Press Service.]

Washington, D. C., May 19.—Building up of manufacturing industries in the central states will be made almost impossible if congress passes the Pittman bill forbidding transcontinental railroads to make rates in competition with Panama canal boat lines unless the competitive rates are applied to the intermountain country, according to the Minnesota railroad and warehouse commission.

Speaking for that commission today before the senate interstate commerce subcommittee on the Pittman bill, A. L. Flinn, rate expert, said if the railroads serving Minnesota were not allowed to try to obtain additional tonnage and their earnings fell below a reasonable return in the central states, they "will be called upon to make up any deficit, through the medium of increased freight rates.""

Power to decide what rates the transcontinental railroads may charge to obtain additional tonnage should be left with the interstate commerce commission, asserted Mr. Flinn.

F. H. Plaisted of Chicago, freight traffic manager of the Southern Pacific Rail and Steamship lines, assailed the Pittman proposal on the ground that it was a plea for established freight rates on the distance basis.

J. I. Case Directors Take No Action on Stock Split

Racine, Wis., May 19.—(AP)—Directors of the J. I. Case company, meeting here today announced payment of the regular dividend of 1¾ per cent on preferred stock and 1½ per cent on common stock July 1 to stockholders of record June 12. No action was taken on a rumor concerning a proposed stock splitup of the company.

Western Cartridge Fails to Set Aside State Fee

Washington, D. C., May 19.—(AP)—The Western Cartridge company of Springfield, Ill., today failed in the Supreme court in its attempt to set aside a license fee imposed by Illinois.

Real Estate
REFINANCING

We are seeking sound first mortgage loans on modern well-located, income-producing properties.

Conservative loans of smaller amounts are also solicited.

Real Estate Loan Department
FOREMAN-STATE TRUST AND SAVINGS BANK
33 NORTH LASALLE STREET

REPUBLIC

Sixty per cent of our *new* accounts come to us through the recommendation of our present customers

The National Bank of the REPUBLIC
OF CHICAGO

CHICAGO TRUST COMPANY · THE NATIONAL REPUBLIC COMPANY

OUTSIDE BUYING IN WHEAT EBBS; PRICES DECLINE

Pressure Develops in Other Grains.

BY CHARLES MICHAELS.

An overbought condition was disclosed in the wheat market yesterday and it was not easy to execute selling orders without depressing the price.

Last week's upturn weakened the technical position, and left the market in a position where an increase in the pressure was quickly reflected in a lower level of values. At no time were prices above Saturday's finish and the close was about the bottom, with net losses of 1⅜@2¼c, May being $1.04⅛, and July, $1.04⅞@1.05.

Many of the pit element who covered last week were inclined to be bearish due to the failure of outside buying to develop and there was considerable disappointment over the decrease of only 4,064,000 bu. in the domestic visible supply, although the total is down to 122,146,000 bu. against 103,376,000 bu. last year. Winnipeg was heavy and 1⅛@1⅜c lower, with a limited export demand reported from abroad, despite the fact that supplies on ocean passage were reduced 1,584,000 bu. for the week to 33,064,000 bu, the smallest at this time in over 23 years.

Winter Wheat Improving.

Support in the wheat market came mainly from commission houses on resting orders and from holders of bids, but buyers lacked the confidence they showed last week, and there was some reinstating of recently covered short lines. July was sold and September bought by spreaders.

Winter wheat crop is improving and the trade is starting to look forward to the next reports showing a larger yield than a month ago. The Nat C. Murray-Clement Curtis midmonth report suggested a crop of 265,000,000 bu. in Kansas, Oklahoma, Nebraska and Texas, or 10,000,000 bu. in excess of the government May returns, and only 9,000,000 bu. under last year's harvest. The Nebraska midmonth report was also construed as bearish. Further rains were reported in the American and Canadian northwest.

Liverpool wheat futures were ⅛@¼d lower at the start on cheap Argentine offers. Buenos Aires was off ⅛@1¼c at the close.

Corn Futures Weaken.

A belief that fair weather would follow the recent heavy rains and permit resumption of field work had a depressing effect on corn futures and the close was ⅝@1¼c lower, with May, 79⅝c, and July, 81¼@81¼c to 81⅝c. Commission houses and locals were on the selling side while support came mainly from holders of bids and on resting orders. A decrease of 3,072,000 bu. in the visible supply had some effect at one time as the total is 13,787,000 bu. against 19,481,000 bu. last year. Country offerings to arrive fair, and eastern demand a little slow. Buenos Ayres finished ½c lower to ¼c higher.

Scattered liquidation was on in oats and prices declined to close at net losses of ⅛@1¼c, May being 41⅞c, and July, 40⅞@41. Receipts of 145 cars reflected the arrivals of grain brought here from Milwaukee and other points for delivery on May contracts and offerings in the sample market were small. The visible supply decreased 1,238,000 bu. for the week.

Bulk of the trade in rye was in spreading between the various deliveries. Some stop loss orders were caught on the way down with the finish 1⅝@1⅞c lower, with May, 59¾c, and July, 63⅛@63⅝c.

PRODUCE MARKETS

Spot butter prices were lowered ¾c to make sales while fresh eggs were ½c lower. Live heavy hens were steady to 1c higher and ducks, 1c lower. Receipts 5 cars by freight. New potatoes easier with a less aggressive demand. Sales were at $3.40@3.70 per 100 lbs. Receipts, 139 cars with 186 cars on team track. Old potatoes steady with russets at $3.65@3.75 per 100 lbs. Receipts 76 cars with 99 cars on team track.

WHOLESALE CREAMERY BUTTER PRICES

Score—	—Chicago— Whole milk.	Cen-tralized.	New York.	Boston.	Phil-adelphia.
93 score	.34	....	35½	....	36¼
92 score	.33	....	34½	35½	35½
91 score	.32½	....	34	35	34½
90 score	.31½	33	33	35	33½
89 score	.30½	32	32	34	32½
88 score	.29½	30	30½	33	30
87 score	.28½	....	29½	32	29
86 score	.28	....	....	31	....

BUTTER PRICES TO CHICAGO RETAILERS

Score—	Tubs.	Prints.	Cartons.
Best (92-93)	.35 -36	36½-37½	37 -38
Good (89-91)	.33½-34½	34 -35	35½-36½

WHOLESALE CHEESE PRICES.

	Chicago.	Boston.	New York.	Phila-delphia.
Flats	....	....	19	....
Twins	.17¾-17¾	20½	....	....
S. Dais.	.18 -18¼	....	19½-20	19½-19¾
D. Dais.	17¾-18	....	....	....
Y. Ams.	....	22	20 -21	....
Lghns.	.17¾-18	....	....	19¾-20

LIVE POULTRY—WHOLESALE.

Turkeys, young	.20c	Broilers, hvy.	.30@35c
Leghorns	.20c	Old roosters	.13½c
Hens, heavy	.20c@21c	Geese, heavy	.14c
Hens, light	.24c	Ducks, heavy	.15c

FRESH EGGS.

Extra firsts	.22@22½c	Ord. firsts	.19@19½c
Dirties	.17½c	F. g. firsts	20¼@21½c

Extra special candled for retail trade, 7@8c over extra firsts.

OUTSIDE PRODUCE

NEW YORK, May 19.—(AP)—EGGS—Receipts, 25,907 cases; steady. Mixed colors, regular packed, closely selected extra, 23½@26c; extra first, 23½@24½c; firsts, 22½@24c; seconds, 21½@23c; storage packed, closely selected heavy, 26@27c; extra first, 25½@25½c; firsts, 24½@24½c. Nearby nenery brown, extra, 26@27c; do extra first, 25@25½c; nearby and nearby western nenery white, closely selected extra, 30@31½c; do average extra, 28@29c; Pacific coast storage packed white, extra, 29½@30c; do extra first, 32@34c. BUTTER—Receipts, 5,067 tubs; weak; creamery, higher than extra, 35@35½c; extra 192 score), 34½c; first (89-91 score), 31@34c; packing stock, current make No. 1, 25c; No. 2, 23½@24c.

GRAINS·IN·ALL MARKETS

May Wheat.

	Open.	High.	Low.	Close May19.	1930.	May17.	May20. 1929.
Chi	1.05⅛	1.05⅛	1.04	1.04⅛	1.06	1.03⅛	
K. C.	....	....	....	96⅞	97½	96⅛	
Min	1.03⅜	1.03⅜	1.02⅛	1.03⅛	1.04⅛	1.03⅛	
*Dul	....	....	....	95¼	96½	95	
Win	1.09	1.09¼	1.08¼	1.08⅝	1.09⅛	1.14⅛	
Lpl	1.15⅝	1.15⅝	1.15¼	1.15¼	1.16	....	
B. A.	1.03⅛	1.03¼	1.02⅝	1.02½	1.03¼	....	

July Wheat.

Chi	1.06⅛	1.06⅛	1.04⅛	1.04⅛	1.06⅛	1.06⅛	
K. C.	99⅛	99⅛	98	98	99⅝	99⅝	
Min	1.06	1.06⅛	1.04⅞	1.05¼	1.06⅛	1.06	
*Dul	97⅛	97⅛	96⅛	96⅝	98¼	97	
Win	1.11⅛	1.11¼	1.10¼	1.10⅝	1.11⅛	1.15⅛	
Lpl	1.16⅛	1.16¼	1.15⅝	1.15⅝	1.16⅝	....	

September Wheat.

Chi	1.09⅛	1.09⅝	1.07⅞	1.07⅞	1.09⅝	1.10⅝	
K. C.	1.01⅜	1.01⅜	1.00⅛	1.00⅛	1.02	1.03⅛	
Min	1.07⅛	1.07⅛	1.06⅜	1.06⅜	1.07⅛	1.08⅜	
*Dul	99⅛	99⅝	98⅝	98⅝	1.00⅛	98⅝	

October Wheat.

Win	1.13⅝	1.13⅝	1.12⅛	1.12⅝	1.14⅝	1.14⅝	
Lpl	1.17⅝	1.17⅝	1.17	1.17	1.18	....	

December Wheat.

Chi	1.13⅜	1.13⅝	1.12¼	1.12¼	1.14⅝	1.15⅛	
Lpl	1.18⅛	1.18¼	1.18⅛	1.18⅛	1.19⅛	....	

May Corn.

Chi	.80⅝	81	79⅛	79⅛	80½	86¼	
K. C.	78	78	77	77	77½	82¼	
B. A.	61⅝	61⅝	61¼	61¼	61⅝	....	

July Corn.

Chi	.82	82¼	.81	81⅛	.82	88¾	
K. C.	.80	80¼	79¼	79⅝	.80	84⅝	

September Corn.

Chi	.83⅜	83⅜	81⅝	82⅛	83¼	90⅛	
K. C.	.81	81⅜	79⅝	80⅛	81⅜	86¼	

December Corn.

Chi	.77⅝	77⅞	75¼	75½	77¼	84⅜	

May Oats.

Chi	.42¼	42¼-⅜	41⅛	41⅛	42⅜	46⅜	
Min	.37⅛	38	37⅝	37⅝	38¼	43¼	
Win	.51½	51½	51¼	51¼	52⅜	47¼	

July Oats.

Chi	.41⅞	41⅞	40⅛	40⅛	41	42	45¼
Min	.38⅛	38⅛	37⅜	37⅜	38⅜	43¼	
Win	.52⅜	52⅜	51⅝	52¼	53	48⅜	

September Oats.

Chi	.41⅛	41⅛	39⅞	40¼	41⅜	43½	
Min	....	....	....	37⅜	38⅝	....	

October Oats.

Win	.49	49	48	48⅝	49¼	48⅝	

December Oats.

Chi	.43¼	43⅝	42⅝	42⅝	43⅝	....	

May Rye.

Chi	.60¼	60¼	59⅜	59⅜	....	.86	
Min	....	....	....	....	63⅞	65⅝	80⅜
Dul	....	....	....	....	62¾	64	83¾
Win	....	....	....	....	62¾	64⅛	86⅜

July Rye.

Chi	.64⅛	65	63⅜	63⅜	65⅛	86⅜	
Min	.66½	66½	65¼	65¼	66⅝	81⅞	
Dul	....	....	....	....	63½	65	84⅜
Win	.65⅝	65⅝	64⅜	65	66⅜	88½	

September Rye.

Chi	.68⅜	68⅝	67⅛	67⅜	69¼	....	
Min	.66⅝	66⅝	65¼	65½	66⅞	....	

October Rye.

Win	.70⅛	70⅛	68⅛	68⅜	70⅝	....	

May Barley.

Min	.48⅝	48⅝	48½	48½	48¼	57⅜	
Win	.45⅞	46	45	45	45⅞	67⅛	

May Flaxseed.

Min	2.64	2.64	2.59½	2.59½	2.65	2.46¼	
Dul	2.66¼	2.66¼	2.65	2.66	2.66	2.49½	
Win	2.25	2.25½	2.24	2.24	2.26	2.13⅝	

*Durum. †Exchange, $4.85½.

BIDS AND OFFERS

Range of prices on bids and offers, good all day Tuesday, follow:

WHEAT.

	Bids— High.	Low.	Close.	Offers— High.	Low.	Close.
July	1.03⅛	1.03⅛	1.03⅜	1.06¼	1.05⅞	1.05⅞
Sept.	1.06⅜	1.06⅜	1.06¼	1.09	1.08⅜	1.08⅜
Dec.	1.11	1.10⅜	1.10⅜	1.13⅛	1.13	1.13⅛

CORN.

July	.80⅜	.79⅛	.80	.82	.81⅜	.82
Sept.	.81¼	.80⅜	.81	.82⅛	.82⅜	.82⅛
Dec.	.74⅜	.74⅛	.74⅜	.76⅛	.76⅜	.76½

OATS.

July	.40⅝	.40⅜	.40⅝	.41⅛	.41	.41⅛

RYE.

July	.63	.62⅛	.62½	.64¼	.64¼	.64⅛
Sept.	.66⅜	.66⅜	.66⅜	....	....	....

GOOD ALL THIS WEEK.

	Bids— Wheat.	Corn.	Oats.	Rye.	Cotton
July	1.01	.78¼	.39⅝	.61	15.30
Sept.	1.03½	.79¼	.39	.65	*14.20
	Offers—				
	Wheat.	Corn.	Oats.	Rye.	Cotton
July	1.09	.84¼	.42	.67½	16.65
Sept.	1.12	.85¼	.40⅝	.71¼	*15.60

*October.

CASH·GRAIN N E W·S

Official receipts of grain at Chicago Monday: Wheat, 31 cars; corn, 113 cars; oats, 145 cars; rye, 1 car; barley, 4 cars.

Range of cash grain prices in leading markets follows:

WHEAT.

	Chicago.	Kansas City.	St. Louis.
No. 2 red	....	1.11@1.13	1.17
No. 3 red	....	1.09@1.10	1.14
No. 1 hd	....	99@1.11	....
No. 2 hd	....	98@1.10	....
No. 3 hd	....	97@1.09	....
No. 4 hd	....	98@1.05½	....
	Chicago.	Winnipeg.	Minneapolis.
No. 1 nor	....	1.08⅝	1.04⅛@07⅛
No. 2 nor	....	1.06⅝	1.02⅛@05⅛
No. 3 nor	....	1.04⅛	....
No.1 dk n	....	....	1.06⅛@13⅛
	....	Toledo.	Omaha.
No. 2 red	....	1.11⅛@12⅛	....
No. 2 hd	....	....	98

CORN.

	Chicago.	Kansas City.	St. Louis.
No. 2 mx	.81½@81¾	77 @80	82
No. 3 mx	80¾	74½@77	....
No. 6 mx	76	76	....
No. 2 yel	.82 @82½	80¼@82	82¼@83
No. 3 yel	.78 @81	79½	82
No. 4 yel	.75½@80	....	....
No. 5 yel	79	....	....
No. 6 yel	76	....	77
No. 2 wh	84	81¼@82½	86
No. 3 wh	82¾	77 @80	....
S grd	.68 @75	.63 @70	....
	Milwaukee.	Omaha.	Peoria.
No. 2 mx	81	77	79
No. 6 mx	74	....	....
No. 2 yel	....	77 @78	79½
No. 3 yel	....	76	78 @78½
No. 4 yel	....	....	77½
No. 6 yel	....	....	76
No. 2 wh	....	78	....
S grd	....	....	57 @69
	Minneapolis.	Buffalo.	Toledo.
No. 2 yel	.80 @82	....	....
No. 3 yel	.76 @80	....	85 @86
No. 2 mx	.72 @74	....	....

OATS.

	Chicago.	Kansas City.	St. Louis.
No. 2 wh	.43 @44	43¼@45	42½
No. 3 wh	.41 @43	43 @45	42
No. 4 wh	....	40¾	41
	Milwaukee.	Omaha.	Minneapolis.
No. 2 wh	....	....	38⅝@39⅝
No. 3 wh	....	....	37⅛@38⅝
No. 4 wh	....	39	35⅝@37⅝
	Buffalo.	Toledo.	Peoria.
No. 2 wh	....	47½@49½	....
No. 3 wh	....	....	39½@40½

RYE, BARLEY, AND FLAX.

	Rye.	Barley.	Flax.
Chicago	....	52 @65	2.61⅞
Mil'kee	.70	55 @68	....
Minn'lis	.64⅛@70¼	46 @60	5.59⅝@61⅜
Duluth	.63¼@65¾	47 @53	2.64⅜@66⅝

CLOVER AND TIMOTHY.

	Cash.	October.
Clover— Chicago, per 100 lbs.	10.00@17.50	....
Toledo, per 60 lbs.	11.75@12.00	12.60
Timothy— Chicago, per 100 lbs.	7.00@ 8.50	....

NEW LOW ON BUTTER

Closing at 37⅜c November butter contracts touched a new low since 1921 on the Chicago Mercantile exchange. Heavy receipts and a drop of ⅜c in the spot market also drove May deliveries down ⅝c. Sales were 90 cars and receipts 18,724 tubs.

Early bullish enthusiasm in egg futures was nipped by reports of heavy storage and an easing spot market, resulting in a net decline of ⅝c in May and ¼c in November contracts. Sales were 108 cars and receipts, 44,861 cases.

Business Manager Lloyd S. Tenny of the exchange will discuss future trading in butter, eggs, and cheese at 7 p. m. tonight over WIBO. Prices follow:

BUTTER.

Stor. stds.—	Open.	High.	Low.	Close.	Prev. close.
November	.38⅛	38¼	37⅛	37⅜	38¼
Fresh stds.—					
May	.34	34	33⅝	33⅜	34½

EGGS.

Refrig. stds.—					
November	.27½	28	27½	27½	27⅝
Storage packed 1sts—					
May	.24	24	23⅜	23⅜	24⅛

BUTTER AND EGG PRIVILEGES.

BUTTER.

	Selling—			Buying—		
November	.37⅝	37⅝	37⅝	38	38	38

EGGS.

November	.27⅝	27⅝	27⅝	....	....	....

WORLD'S GRAIN MARKET NEWS

An increasing disposition in favor of lower prices for wheat was more noticeable at the close. It was said that the short interest, the covering of which was largely responsible for last week's bulge, has been well evened up and the point was made that there was little help coming in from the outside to sustain the recent gains.

A feature in the visible supply statement in wheat was the reduction of 5,306,000 bu at the five largest points, of which 1,720,000 bu were at Chicago and 611,000 bu at Duluth. Some of this wheat may show up again in eastern lake ports and possibly part of the 970,000 bu reduction at Kansas City may reappear at gulf ports in a week or ten days. The total decrease in the visible for the week of 4,064,000 bu made a total reduction for two weeks of about 10,000,000 bu, the largest decrease for such a period so far this season. The total visible is 122,246,000 bu, against 103,326,000 bu last year. The high point of the season, reached Nov. 2, 1929, aggregated 194,915,000 bu, against 134,244,000 bu the same time last year. Reduction from the high point of the visible this season has been 72,669,000 bu, against 31,589,000 bu for the same time last season.

A proposition to have storage on grain in public houses collected monthly instead of when the grain is withdrawn from store was before members of the Board of Trade yesterday and was adopted by a vote of 406 to 89. This is subject to approval by the Illinois commerce commission.

GRAIN STATISTICS

United States visible supply of wheat decreased 4,064,000 bu last week; corn, 3,072,000 bu; oats, 1,238,000 bu; rye, 1,055,000 bu, and barley, 287,000 bu. Details follow:

	This week.	Last week.	Last year.
Wheat	122,246,000	126,310,000	103,326,000
Corn	13,984,000	17,056,000	19,481,000
Oats	13,012,000	14,250,000	9,393,000
Rye	11,347,000	12,402,000	6,451,000
Barley	6,006,000	6,293,000	6,719,000

Chicago Grain Stocks.

Wheat stocks in all positions in Chicago decreased 1,720,000 bu the past week, corn 479,000 bu, rye 1,021,000 bu, and barley 25,000 bu. Oats increased 340,000 bu. Details follow, last three ciphers omitted, except in totals:

	Public.	Private.	Total.	Last year.
Wheat	9,963	6,763	16,726,000	13,099,000
Corn	582	1,976	2,558,000	7,676,000
Oats	864	1,214	2,018,000	2,980,000
Rye	4,091	2,326	6,417,000	2,563,000
Barley	....	209	209,000	631,000

Contract Grain Stocks.

Contract stocks of wheat in public elevators in Chicago decreased 351,000 bu last week and corn was unchanged. Details follow:

	This week.	Last week.	Last year.
Wheat	9,874,000	10,225,000	8,227,000
Corn	582,000	582,000	3,783,000
Oats	804,000	487,000	1,476,000
Rye	4,091,000	4,145,000	795,000

ABANDONS PLAN TO LIQUIDATE AS REALTY OUTLOOK IMPROVES

[Chicago Tribune Press Service.]

New York, May 19.—Because of recent improvement in the real estate outlook, with which its remaining subsidiaries are chiefly concerned, the National American company's plan to liquidate, repeatedly postponed, has been finally abandoned, John A. Dilliard, vice president, revealed in the 1929 annual report, out today.

Coincidentally, the report revealed net income of $1,645,534 after taxes and writeoffs for losses and depreciation in investments, the latter totaling $1,250,000. The net income is equal to $1.68 a share on the 977,047 shares of capital stock outstanding. The stock has been selling around $8.25 a share on the curb. A book value of $20.24 a share is shown for this stock in the balance sheet.

COMMERCIAL GRAIN STOCKS

Commercial stocks of grain in store and afloat at leading domestic points, as compiled by the bureau of agricultural economics follow, last three ciphers omitted:

	This wk.	Last wk.	Last year.
Wheat	123,875	128,468	103,542
Corn	15,141	17,273	22,033
Oats	13,968	15,108	10,571
Rye	11,620	12,694	6,405
Barley	7,430	7,966	8,260
Flax	598	553	....

Stocks of Canadian grain in bond in the United States, last three ciphers omitted:

	This wk.	Last wk.	Last year.
Wheat	15,237	17,214	27,188
Oats	301	281	688
Rye	490	322	450
Barley	2,494	2,699	2,861

HIDES ADVANCE SHARPLY

NEW YORK, May 19.—Futures on the Hide exchange closed stronger and were 23 to 33 points higher. Trading was moderately active, the sales totaling 560,000 lbs. Range of prices follow:

	High.	Low.	Close.	Prev. close.
September	15.15	14.85	*14.85	*14.62
December	15.88	15.80	15.85	*15.55
February	16.10	16.09	*16.07	*15.75

*Bid.

Inactive months—June, 14.00c; July, 14.20c; August, 14.40c; October, 15.00c; November, 15.25c; January, 15.95; March, 16.15c; April, 16.20c.

Denies Any Reciprocal Agreement with Armour

Washington, D. C., May 19.—(AP)—The Waugh Equipment Co., Depew, N. Y., today filed a statement with the federal trade commission denying that it had profited through a reciprocal agreement with Armour & Co. The commission had issued a complaint charging that Armour & Co. had promised railroads additional traffic if the road would purchase draft gears and other equipment from Waugh.

What Is Capital?

Improvements or enlargements in plant facilities are capital investments. When they accrue in large units, they are recognizable. But what of the thousands of small units swelling into a portentous total in a year's time? American Appraisal Service, continuous and precise, recognizes, checks, and controls both the small and the large, assures accuracy of plant accounts and of earnings.

THE AMERICAN APPRAISAL COMPANY

Chicago · 38 South Dearborn Street

AN INTERNATIONAL ORGANIZATION

To Holders of

Memphis Natural Gas Company

First Mortgage Six Per Cent Sinking Fund Gold Bonds Due August 1, 1943

Memphis Natural Gas Company has elected to redeem all of its outstanding First Mortgage Six Per Cent Sinking Fund Gold Bonds, dated August 1, 1928, due August 1, 1943, on the 27th day of June, 1930, by paying the principal amount thereof, interest accrued thereon to said date of redemption plus a premium equal to three per cent (3%) of the principal amount of said bonds. Any unexercised common stock purchase privileges will be continued in force by the issuance of appropriate certificates to that effect.

The undersigned will accept tenders of these bonds, if presented at its office at 208 South La Salle Street, Chicago, at any time before said redemption date, for delivery to the Trustee for payment at 103% of the principal amount thereof plus interest accrued thereon to the date of presentation. Delivery may be effected through any bank, trust company or investment dealer.

George Carman & Co.

208 So. La Salle St. Telephone State 0550

CHICAGO

AMERICAN COMMONWEALTHS POWER CORPORATION

Annual Report

The Annual Report of American Commonwealths Power Corporation and its five major subsidiary companies reflects the extent of its operations as one of the major public utility systems of the country.

The development of gas and electric generating and distribution facilities has continued throughout the year at an unprecedented rate, in response to a steadily increasing demand for gas and electricity for domestic and industrial purposes in the areas served.

The acquisition of additional utility properties, conservatively financed, has added to the diversity of services and the stability of earnings which make for strength in the investment of securities of this System, now serving a population estimated at over 2,600,000 in 383 communities.

The expansion of the System has been made only after careful analysis and selection of properties with a view to operating in territories offering potential opportunities for growth, both as regards population and industry.

A history of American Commonwealths Power Corporation, its earnings, statistical data, and services rendered are contained in the Annual Report for the year 1929, just issued, which will be sent to those interested upon request.

Address Secretary

American Commonwealths Power Corporation

120 Broadway—New York

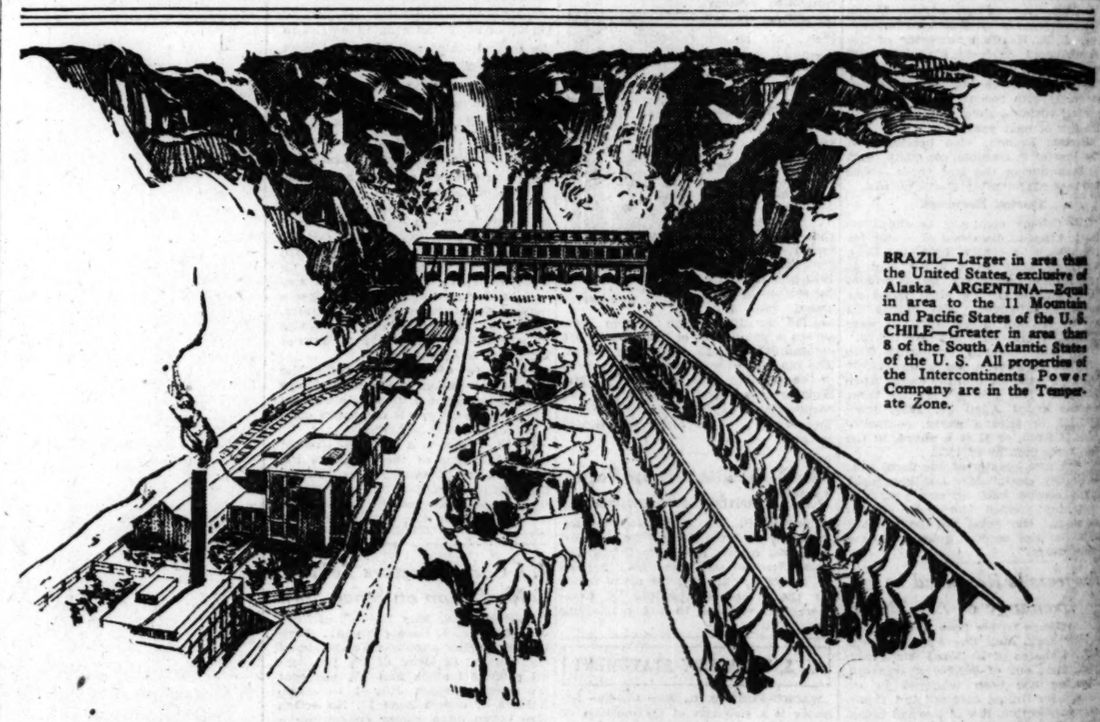

BRAZIL—Larger in area than the United States, exclusive of Alaska. ARGENTINA—Equal in area to the 11 Mountain and Pacific States of the U. S. CHILE—Greater in area than 8 of the South Atlantic States of the U. S. All properties of the Intercontinents Power Company are in the Temperate Zone.

BRAZIL...

America's steady customer and a good neighbor

BRAZIL has an estimated national wealth of 16 billion dollars. The value of her annual imports from the United States has mounted steadily to $117,511,000 in 1928.

A large increase in the use of electric power has accompanied the commercial expansion of Brazil, which has available water power estimated at 25,000,000 horsepower. With the turning of this great natural resource into electrical energy vast undeveloped areas will be released to agriculture and industry.

Plants of Intercontinents Power Company, located at points of great commercial activity, serve 112 cities and towns in Brazil, Argentina and Chile. An investment in the securities of Intercontinents Power Company is an investment in the steadily mounting prosperity of these principal South American republics.

INTERCONTINENTS POWER COMPANY

We shall be pleased to furnish complete information upon request

E. H. Rollins & Sons **Stroud & Co., Inc.**

NEW YORK CURB TRANSACTIONS

Monday, May 19, 1930.

Total sales, shares .... 735,500 — Year ago 1,217,800

Total sales, 1930 .... 109,631,600 — Previous year 152,482,200

	Sales.	High.	Low.	Close.	Net chge.
A					
[illegible]	300	3	3	3	....
[illegible]	50	85⅝	85⅝	85⅝—	⅛
[illegible]	100	6⅛	6⅛	6⅛—	⅝
[illegible]	300	119	119	119	....
[illegible]	2,600	22⅝	21⅛	21⅝—	⅛
[illegible]	200	6⅜	6⅜	6⅜—	⅛
[illegible]	1,000	2	1⅝	1⅝	....
[illegible]	1,900	109¼	109	109 —	¼
[illegible]	50	75	75	75	....
[illegible]	200	42⅝	42⅝	42⅝+	⅛
[illegible]	1,600	23	22⅛	22⅛—	⅛
[illegible]	3,900	27⅛	27	27 —	⅝
[illegible]	400	43⅛	43	43⅛—	⅛
[illegible]	900	3⅛	3⅛	3⅛—	⅛
[illegible]	8,200	⅛	⅛	⅛	....
[illegible]	6,200	27⅝	27	27⅝+	⅛
[illegible]	200	4⅛	4⅛	4⅛+	⅛
[illegible]	100	19⅛	19⅛	19⅛—	⅛
[illegible]	600	12⅛	12⅛	12⅛—	⅛
[illegible]	100	5⅛	5⅛	5⅛—	⅛
[illegible]	1,400	58⅛	56⅛	56⅛—	4
[illegible]	400	143⅛	141	141 —	2⅛
[illegible]	200	108⅝	108⅝	108⅝+	⅛
[illegible]	800	75⅛	73⅝	73⅝—	4
[illegible]	100	50⅛	50⅛	50⅛	....
[illegible]	7,800	4⅜	3⅝	3⅝—	⅝
[illegible]	200	17⅛	17⅛	17⅛—	1
[illegible]	100	21	21	21	....
[illegible]	9,100	34⅛	32⅝	33 —	1⅛
[illegible]	100	100⅛	100⅛	100⅛—	⅛
[illegible]	300	96⅝	96⅝	96⅝—	⅝
[illegible]	7,000	12⅝	12⅛	12⅝+	⅝
[illegible]	300	3⅛	3⅛	3⅛	....
[illegible]	300	29⅝	28⅛	28⅛—	1⅛
[illegible]	700	12	11⅝	12 +	⅛
[illegible]	1,100	39	38⅛	39 —	1
[illegible]	1,800	13	12⅛	12⅛—	⅛
[illegible]	900	13	12⅛	12⅛+	⅛
[illegible]	1,800	12⅛	12⅛	12⅝—	⅝
[illegible]	100	1⅝	1⅝	1⅝—	⅛
[illegible]	100	45⅛	45⅛	45⅛—	1⅛
[illegible]	2,500	39⅛	38⅛	38⅛—	⅝
[illegible]	100	7⅛	7⅛	7⅛+	⅝
[illegible]	100	1⅛	1⅛	1⅛	....
[illegible]	100	50⅝	50⅛	50⅛+	2
[illegible]	100	13⅛	13⅛	13⅛+	¼
[illegible]	100	5	5	5	....
[illegible]	600	⅝	⅝	⅝	....
[illegible]	100	⅝	⅝	⅝	....
[illegible]	100	20½	20⅛	20⅛	....
[illegible]	400	12	12	12 +	⅝
[illegible]	800	8	7⅝	8 +	⅝
[illegible]	200	40	40	40	....
B					
[illegible]	100	4½	4½	4½	....
[illegible]	300	31	29⅞	31 +	1
[illegible]	700	11⅛	10⅝	11⅛+	⅛
[illegible]	900	40⅛	39⅝	39⅝—	⅛
[illegible]	100	82	82	82 —	1
[illegible]	100	15⅝	15⅝	15⅝—	⅝
[illegible]	1,700	49⅝	49⅛	49⅝—	⅝
[illegible]	100	3⅛	3⅛	3⅛	....
[illegible]	100	39	39	39	....
[illegible]	500	3⅛	3	3	....
[illegible]	700	10⅝	10½	10⅛—	⅛
C					
[illegible]	100	4⅛	4⅛	4⅛—	⅛
[illegible]	300	⅝	⅝	⅝+	⅛
[illegible]	100	15	15	15	....
[illegible]	5,000	7	6⅝	6⅝—	⅛
[illegible]	200	2	1⅝	1⅝	....
[illegible]	100	34	34	34 —	1
[illegible]	400	6⅛	6⅛	6⅛—	⅛
[illegible]	2,400	40	39⅝	39⅝—	⅝
[illegible]	50	98	98	98 —	2⅛
[illegible]	800	33⅛	32⅝	32⅝—	⅝
[illegible]	1,000	9	8⅛	9 +	⅝
[illegible]	1,400	14⅛	13⅝	14⅛+	⅝
[illegible]	800	20⅝	20⅛	20⅛—	⅛
[illegible]	300	62⅝	61⅛	62⅝+	1⅝
[illegible]	12,100	20⅛	20	20⅛	....
[illegible]	300	23⅛	23⅛	23⅛	....
[illegible]	900	20⅝	20⅝	20⅝—	⅛
[illegible]	700	5⅝	5	5⅛—	⅝
[illegible]	200	50	30	30	....
[illegible]	54,000	37	35⅝	35⅝—	1⅛
[illegible]	200	93⅝	93	93⅝	....
[illegible]	3,900	1⅛	1⅛	1⅛	....
[illegible]	900	⅛	⅛	⅛	....
[illegible]	100	26⅝	26⅝	26⅝	....
[illegible]	11,800	14⅛	13⅛	14⅛—	⅛
[illegible]	5,000	5⅛	5	5⅛+	⅛
[illegible]	10	313	313	313 —	7⅛
[illegible]	300	16⅛	16⅝	16⅛+	⅛
[illegible]	100	20⅛	20⅝	20⅝	....
[illegible]	100	5⅝	5⅝	5⅝+	⅛
[illegible]	700	131	129⅛	129⅛—	2⅛
[illegible]	3,600	12⅝	12⅛	12⅝+	⅝
[illegible]	200	13⅝	13⅝	13⅝—	⅛
[illegible]	400	12⅛	12	12⅝	....
[illegible]	1,700	54⅛	54⅛	54⅛—	⅛
[illegible]	2,800	10⅝	10⅝	10⅝—	⅛
[illegible]	500	15⅛	15	15 —	1⅛
[illegible]	1,100	75	75	75	....
[illegible]	100	26	26	26 —	⅛
[illegible]	200	40⅝	40⅝	40⅝—	⅛
[illegible]	900	56⅝	54⅛	54⅛—	2⅛
[illegible]	2,000	⅛	⅛	⅛—	⅛
[illegible]	1,300	25⅝	24⅝	24⅝—	1
[illegible]	100	⅝	⅝	⅝	....
[illegible]	400	3⅛	3	3 —	⅛
[illegible]	800	1⅛	1⅛	1⅛	....
D					
[illegible]	400	10⅛	10⅛	10⅛—	⅛
[illegible]	300	7	6⅝	6⅝+	⅛
[illegible]	3,000	143	136⅛	136⅛—	7⅛
[illegible]	1,300	5⅛	5⅛	5⅛—	⅛
[illegible]	500	8⅛	8⅛	8⅛	....
[illegible]	1,200	7⅝	7	7 —	⅝
[illegible]	100	22⅝	22⅝	22⅝	....
[illegible]	800	15⅝	15⅛	15⅛+	1
[illegible]	300	17	17	17 —	⅛
[illegible]	800	53	52⅛	52⅛—	1
[illegible]	600	42⅛	42	42 —	1⅛
[illegible]	500	81⅛	78⅛	81⅛+	⅛
[illegible]	50	195	194⅝	194⅝—	⅛
[illegible]	5,800	16⅛	16⅛	16⅛—	⅛
[illegible]	1,900	4⅛	4	4 —	⅛
E					
[illegible]	400	37	36⅝	36⅝—	⅛
[illegible]	300	13	12⅛	12⅛—	⅛
[illegible]	600	15⅛	15⅝	15⅝—	⅛
[illegible]	44,500	102⅝	99	99 —	⅛
[illegible]	1,000	109	108⅝	108⅝—	⅝
[illegible]	300	32⅛	32⅛	32⅛—	1⅛
[illegible]	1,200	30⅛	30⅛	30⅛	....
[illegible]	400	64⅛	61⅝	62 —	5
[illegible]	1,800	25	24⅝	24⅝—	⅝
[illegible]	200	20⅝	20⅝	20⅝—	1
[illegible]	400	21⅛	20⅛	21⅛+	⅝
[illegible]	100	3⅛	3⅛	3⅛	....
F					
[illegible]	900	5⅝	4⅝	4⅝—	⅝
[illegible]	100	2⅝	2⅝	2⅝	....
[illegible]	200	7⅝	7⅝	7⅝+	⅝
[illegible]	100	3⅝	3⅝	3⅝	....
[illegible]	100	⅛	⅛	⅛	....
[illegible]	300	1	1	1	....
[illegible]	100	9⅝	9⅝	9⅝+	⅛
[illegible]	200	11⅛	11⅛	11⅛	....
[illegible]	100	20	20	20 —	1
[illegible]	500	24⅝	23⅝	24⅛—	⅛
[illegible]	600	6⅛	6	6 —	⅛
[illegible]	6,000	38⅛	35	35 —	2⅛
[illegible]	1,400	12⅝	11⅛	11⅝—	⅛
[illegible]	3,200	18⅛	18⅝	18⅝—	⅛
[illegible]	1,200	13⅝	12⅝	12⅝—	1
G					
[illegible]	2,800	6⅝	6⅛	6⅛—	⅛
[illegible]	1,000	3⅛	3	3⅛+	⅛
[illegible]	1,100	35⅛	35	35	....
[illegible]	300	10	9⅛	9⅛	....
[illegible]	400	12⅝	12⅛	12⅛—	⅛
[illegible]	100	85	85	85	....
[illegible]	200	13⅛	13	13	....
[illegible]	1,100	96⅝	96⅝	96⅝—	⅛
[illegible]	1,000	29⅛	29	29⅛+	⅝
[illegible]	100	15	15	15	....
[illegible]	100	33	33	33 —	⅛
[illegible]	300	100	100	100	....
[illegible]	1,700	4⅝	4⅛	4⅛—	⅛
[illegible]	7,700	36⅛	35⅛	35⅛—	1⅛
[illegible]	700	4⅝	4⅛	4⅛	....
[illegible]	10	117⅛	117⅛	117⅛+	⅝
[illegible]	100	28⅝	28⅝	28⅝—	⅝
[illegible]	1,400	151⅛	147⅝	147⅝—	3
H					
[illegible]	100	1	1	1	....
[illegible]	100	92	92	92 —	⅛
[illegible]	200	7⅛	7	7	....
[illegible]	1,900	12⅛	11⅛	11⅝—	⅛
[illegible]	100	27	27	27	....
[illegible]	200	6⅝	6⅝	6⅝	....
[illegible]	100	2⅛	2⅛	2⅛—	1⅛
[illegible]	100	42	42	42	....
[illegible]	9,400	23⅛	21⅛	22 —	1⅛
[illegible]	700	9⅝	9⅝	9⅝—	⅛
[illegible]	400	104⅛	101	101 —	4⅛
[illegible]	300	45⅛	45⅝	45⅝+	⅛
[illegible]	4,600	14⅛	14⅛	14⅛—	⅛
I					
[illegible]	500	25⅛	25	25 —	⅛
[illegible]	200	23⅝	23⅝	23⅝—	⅛
[illegible]	1,100	38	37⅝	37⅝—	⅛
[illegible]	1,300	38⅛	37⅛	37⅛—	1⅛
[illegible]	3,600	27⅝	26⅛	26⅛—	1⅝
[illegible]	250	66⅛	66	66⅛+	⅛
[illegible]	700	65	64⅝	64⅝—	⅝
[illegible]	200	94	94	94	....
[illegible]	300	19⅝	19	19⅛—	⅝
[illegible]	400	1⅝	1⅝	1⅝	....
[illegible]	200	22⅛	22⅛	22⅛	....
[illegible]	400	21	20⅝	20⅝—	⅛
[illegible]	400	40⅛	40⅝	40⅛+	⅛
[illegible]	800	17⅛	16⅛	16⅛—	1⅛
[illegible]	1,700	11⅛	11⅛	11⅛—	⅛
[illegible]	200	43	42⅝	42⅝	....
[illegible]	300	22⅛	21⅛	21⅛—	1⅝
[illegible]	200	7⅝	7⅝	7⅝—	⅛
J					
[illegible]	200	1⅝	1⅝	1⅝	....
K					
[illegible]	100	1⅛	1⅛	1⅛	....
[illegible]	100	102	101⅛	102 +	⅝
L					
[illegible]	500	41⅛	41⅛	41⅛	....
[illegible]	100	76⅛	76⅛	76⅛	....
[illegible]	200	2⅛	2⅛	2⅛	....
[illegible]	100	31	31	31	....
[illegible]	6,300	33⅝	33⅛	33⅛	....
[illegible]	200	43⅛	43⅛	43⅛—	⅛
[illegible]	300	2⅝	2⅝	2⅝	....
[illegible]	200	52	52	52 —	1
[illegible]	500	29⅝	28⅛	28⅛—	⅛
[illegible]	800	16⅝	15⅛	16 —	2⅛
[illegible]	3,800	54⅛	53	53 —	1⅛
[illegible]	3,000	4⅛	4⅛	4⅛—	⅛
[illegible]	100	48	48	48	....
[illegible]	20	111⅛	111⅛	111⅛—	⅛
[illegible]	1,200	3⅝	3⅝	3⅝+	⅛
M					
[illegible]	1,100	40⅝	40⅝	40⅝—	⅛
[illegible]	200	10⅛	10	10⅛+	⅛
[illegible]	200	8⅛	8	8 —	⅛
[illegible]	3,600	2⅛	2⅛	2⅛	....
[illegible]	160	65⅛	65⅛	65⅛+	⅛

	Sales.	High.	Low.	Close.	Net chge.
McNarr Strs..	200	19⅛	19⅛	19⅛—	⅛
MeadJohn&Co.	100	68⅛	68⅛	68⅛—	⅛
MemphisNa G	500	19⅛	18⅛	19	....
MerrittChap&S	200	19⅝	19⅛	19⅛+	⅛
Metal Text ..	100	38	38	38	....
Metro Ch Str	300	17⅛	17⅛	17⅛—	⅛
Metal Min	800	14⅝	14	14⅛—	⅛
Mfg Fin ctfs.	200	22⅝	22⅝	22⅝—	⅛
MidStPet vtc A	700	9⅛	9	9 —	⅛
Do Vtc B .	200	4⅝	4⅛	4⅛—	⅛
Mid West Util	5,200	34	33	33 —	1⅛
Do A wars.	500	3⅝	3⅝	3⅝—	⅛
MidlRoyCyt pf	200	23⅝	23	23⅝—	⅛
MidWStUtil A	300	27⅝	27⅛	27⅛	....
MiningCo Can	100	1⅝	1⅝	1⅝	....
MoKanPipe L	7,400	33⅝	33⅛	33⅝+	⅛
Do vtc B...	1,700	2⅝	2⅛	2⅝	....
Do rts	6,000	1⅛	1⅛	1⅛—	⅛
MountGulf Oil	400	⅛	⅛	⅛	....
N					
Nathan Straus	100	11	11	11 —	⅛
Natl Am Inc.	300	9⅛	8⅛	8⅛—	⅛
Natl Avia	400	18	17⅝	17⅝—	⅛
Nat Fam Str.	300	18	17⅝	18 —	⅛
Do pfd ww..	200	22⅛	22⅛	22⅛—	⅛
Natl F & G...	2,600	38⅝	37⅛	37⅛—	⅛
Natl Investors	1,600	20⅛	19⅝	20⅛	....
Nat Pub Ser A	100	24⅝	24⅝	24⅝	....
Nat S T Sec A	400	14⅝	14⅛	14⅝	....
Nat Steel Corp	100	66⅝	66⅝	66⅝@	1⅛
Nat Sug Ref n	1,200	34⅝	34	34 @	1⅛
Natl Trans ...	200	19	19	19 +	⅛
Nat U Rad Cor	100	7	7	7 —	⅛
Nebel [O] Co.	600	13	12⅛	12⅝—	⅛
Neet Inc A...	400	22⅛	21	22⅛+	⅛
Nels Corp [H]	200	22	22	22	....
New Eng P pf	10	91⅝	91⅝	91⅝	....
Newmont Min.	400	116	115⅛	115⅛—	1
NY&R&BA Inc.	1,000	15⅝	14⅛	14⅝—	⅝
Niag Hud Pow	5,900	21⅛	21⅛	21⅛—	⅛
Do A war ..	4,300	5⅛	5⅝	5⅝—	⅛
Do B war ..	100	13⅛	13⅛	13⅛—	⅛
Niles Bem Pnd	100	33⅛	32⅛	32⅛—	⅝
Nipissing Min.	300	1⅛	1⅛	1⅛	....
Noma Elec ...	100	13⅝	13⅝	13⅝—	⅛
Noranda Min.	500	29⅝	29	29 —	⅛
N A Av Wars	1,600	4	3⅛	3⅛—	⅛
Norwich Phar	100	82	82	82	....
O					
Ohio Oil	700	72⅛	70⅛	70⅛—	1⅝
Do pfd	100	107	107	107 —	8⅝
Outboard B ..	200	9⅛	9	9 —	⅛
P					
Pac Coast Bis	1,000	50⅛	49⅛	49⅛+	⅛
Do pfd	2,900	100⅛	98	98⅛+	⅛
Pac G&E 1st p	100	27⅛	27⅛	27⅛	....
Pac West Oil.	100	17	17	17	....
Pandem Oil ..	1,400	1⅛	1⅝	1⅝—	⅛
Pant Oil Venez	200	3	2⅝	3	....
Paramont Cab	500	6⅛	6	6	....
Parks Davis....	100	34	34	34 —	⅛
Pa P&L 7% p	100	109	109	109	....
Pa Road Corp	2,300	13⅝	13⅝	13⅝—	⅛
Peoples L&P A	100	36	36	36	....
Perryman Elec	100	8⅝	8⅛	8⅛—	⅝
Pet Co A M..	2,100	27	26⅝	26⅛	....
Do wars ...	900	5⅛	5⅛	5⅛	....
Phillipic A ...	100	21	21	21	....
Pilot Radio ..	100	10⅛	10⅛	10⅛	....
Pierce Gov....	100	9⅛	9⅛	9⅛	....
Pitney Bow n.	600	16⅛	16	16	....
Pitts Forging.	100	21⅛	21⅛	21⅛	....
Prince & Whit	1,500	15⅝	13⅛	13⅛	....
Do pr	100	40⅝	40⅝	40⅝+	⅛
Prudential Inv	400	18⅝	18⅝	18⅝	....
P U Cor pf ww	4,900	25	24⅛	24⅝—	⅛
P Oil Co pf...	10	99⅛	99⅛	99½—	[illegible]
P O Oil Co pfd	40	98⅛	97⅛	97⅛	....
R					
Rainby L Pr B	100	4⅝	4⅝	4⅝—	⅛
Rel Int Corp.	1,200	15⅝	14⅛	15⅝+	⅝
Richman Bros.	100	85	85	85	....
Richmond Rad	100	2	2	2	....
Do cvt pfd..	100	9⅛	9⅛	9⅛	....
Rockland L&P	800	25⅛	25	25 —	⅛
Root Ref pfd.	100	15	15	15 —	2
Ross G & T..	300	8⅝	8⅛	8⅛—	⅛
S					
Safeway 2d w.	10	126	126	126 +	1
St Regis Paper	600	28	27⅝	27⅝—	⅝
Seaboard Util.	100	7⅛	7⅛	7⅛—	⅛
Seiberling Rub	100	8⅝	8⅝	8⅝+	⅛
Selected Ind..	600	9	8⅝	8⅝—	⅛
Do allot cts.	100	75⅝	75⅝	75⅝—	½
Shattuck Denn	100	6⅛	6⅛	6⅛	....
Shenando Corp	400	15⅝	15⅛	15⅛	....
Do cv pr....	200	44⅛	44	44	....
Smith A O....	120	210⅛	205	205 —	14⅝
So Coast......	200	10⅛	10	10 +	⅝
SoCalEd C pf	100	24⅛	24⅛	24⅛+	⅛
Sou Penn Oil.	200	39⅝	39⅛	39⅝	....
Sou Nat Gas..	800	20	20	20	....
Southl Royalty	8,000	14	12⅛	13⅝—	1
Southw Dairys	300	7⅛	7⅝	7⅛—	⅛
Southw G Util	300	17⅛	17⅛	17⅛—	⅛
Std Gas &Lt.	100	110⅝	110⅝	110⅝	....
Std Motors....	600	2⅝	2⅝	2⅝—	⅛
Std Oil Ind...	2,000	54⅛	54	54 —	⅛
Do Ky	700	35⅝	35⅛	35⅛—	⅛
Std P & L pfd	200	104⅛	104⅛	104⅛+	⅛
Starrett Corp.	400	27⅝	27⅛	27⅛—	⅛
Do pfd......	300	40⅝	40	40 —	⅛
Stein Cosmetic	1,600	21	19⅝	19⅝—	1⅝
SterlingSec ctfs	300	24⅛	24⅛	24⅛+	⅝
Stinnes Hugo.	200	7⅛	7⅛	7⅛	....
Stroock & Co.	100	22	22	22	....
Stutz MC Am	700	2⅝	2⅝	2⅝—	⅛
Sunray Oil....	500	7⅛	7⅛	7⅛—	⅛
Superheater ..	100	47	47	47 —	⅝
Swift Co......	600	30⅛	30⅛	30⅛—	⅛
Swift Intl	200	36⅛	36⅛	36⅛	....
SyracuseWM B	100	96	96	96	....
T					
Tampa Elec..	300	84⅛	83	83 —	4
ThermoidCo pf	50	84	84	84	....
Transc Am Cor	5,900	44⅝	43⅛	43⅛—	⅛
Transctl A Tr	300	10	9⅝	10 +	⅛
Tr Lux D Pict	600	11⅛	11⅛	11⅛	....
TriConCord Ins	600	7⅛	7⅛	7⅛—	⅛
TrunzPork Str	100	24⅝	24⅝	24⅝	....
U					
Ulen & Co....	200	23	23	23	....
Union Tob....	100	⅝	⅝	⅝	....
Utd Car Fast	500	11⅛	10⅛	10⅛	....
Utd Corp War	2,200	28⅛	27⅝	28⅛—	⅛
Utd Founders.	600	29⅝	29⅛	29⅝+	⅛
Utd Gas........	600	37⅝	36⅛	36⅛—	2⅛
Do n........	17,200	23⅛	22	22⅝—	⅛
Do w s.......	4,100	10	9⅝	9⅝—	⅛
Do pfd.......	800	96	95⅝	95⅝—	⅛
Do cod	1,600	37⅝	36⅛	36⅛	1⅛
U S Elec Pow	8,500	18⅛	18	18⅛+	⅛
U S Overseas.	300	19⅛	19⅛	19⅛—	⅛
UniEl Serv rts	100	⅝	⅝	⅝	....
Uni L & P A.	45,900	55	52⅛	52⅝—	2⅛
Do cvt pfd..	600	119⅝	117⅛	117⅛—	1⅛
Utd Wallpaper	100	14	14	14	....
USDairy Pr A	100	70	70	70 +	1
Do B.......	300	24⅛	24⅛	24⅛—	⅛
U S Foil B..	300	25⅛	25	25⅛+	⅝
U S Gypsum..	100	48	48	48 —	1
US Int S I pf	500	67⅛	67⅛	67⅛+	⅛
U S Int Sec..	500	5⅛	5⅛	5⅛	....
U S Lines....	....	15⅝	15⅝	15⅝—	⅛
U S Radiator	200	53	52⅛	52⅛	....
Do ctfs	100	53	53	53 —	⅛
U S Rub Recl	100	5	5	5	....
US Sh Fin Cp	100	10	10	10	....
Uni Verde Ext	100	12⅛	12⅛	12⅛+	⅛
Util Equity .	600	17⅝	17⅝	17⅝	....
Util Ind	700	18⅝	18	18⅝—	⅛
Do pfd	300	24⅝	24⅛	24⅛—	⅛
Util Pow	1,500	23⅝	21⅝	22⅝—	⅝
V					
Vacuum Oil ..	800	89⅝	88	88 —	1⅝
V Camp Pkg.	900	8⅝	8⅛	8⅛—	⅛
Do pfd	100	10	10	10 —	4⅛
Venez Petrol.	400	3⅛	3	3	....
Vick Finance.	500	8⅝	8⅝	8⅝	....
W					
*Waitt & B A	100	18⅛	18⅛	18⅛	....
Walgreen	300	45⅛	44⅛	44⅛—	1
Watson, J W	100	3⅛	3⅛	3⅛	....
Wayne Pump.	200	13⅛	13⅛	13⅛—	⅛
Wand Cop Min	100	⅛	⅛	⅛	....
West Air Expr	100	40	40	40	....
Williams, R C	100	15⅛	15⅛	15⅛	....
Willow Cafet.	800	13⅛	13	13 —	⅛
Do pfd	100	35	35	35	....
Wilson Jones.	100	49	49	49	....
Winton Eng .	400	63⅝	63	63 —	⅛
Woodley Petrl	300	4⅝	4⅝	4⅝+	⅛
Z					
Zonite Prod .	300	17	16⅛	16⅛—	⅝

DOMESTIC BONDS.

Sales.		High.	Low.	Close.	Net chge.
4	Ala Pow 5s '68..	102⅛	102⅛	102⅛—	⅝
15	Alum Ltd 5s '48	99⅝	99	99 —	1
15	Am C Pow 6s'40	98⅛	98	98⅛+	⅛
20	Am F P 5s 2030	88	87⅝	88	....
45	Am G&E 5s '28.	97⅝	97⅝	97⅝	....
2	AmP&Lt6s 2028.	107⅛	107⅛	107⅛	....
16	Am Roll M 5s'48	99⅛	99⅛	99⅛—	⅛
45	Appal Gas 6s'45.	129⅝	126	128 —	2⅛
22	do 6s B '45......	100	100	100	....
20	Appal Pw 5s '56	99	99	99 —	⅛
20	Ark P&Lt 6s '56	98⅛	98⅛	98⅛—	⅛
25	Asso El 4½s '53.	88⅛	88	88⅛	....
5	AssoG&E 5½s'77.	100⅛	100	100	....
5	do 5½s '38.......	83⅝	83⅝	83⅝	....
20	do 5s '68	85	84⅝	85	....
35	do 4½s '48 no w	80⅛	80	80 —	⅛
15	Asso S H 6½s'33	86⅛	86	86⅛+	⅛
45	Asso T U 5½s'44	99⅝	99⅛	99⅝—	⅛
15	Bell T C 5s'55B.	102⅛	102⅛	102⅛	....
15	Bos Me ser II '55	99	98⅝	99	....
1	Can NtRE 7s'35.	107⅝	107⅝	107⅝—	⅛
5	Can P RR 5s'54.	102⅛	102⅛	102⅛+	⅛
9	Caro P&L 5s'56.	102	102	102	....
48	Cat Tract 5s '35.	104⅝	104⅛	104⅛—	⅛
25	Cent St El 5s '54	83⅝	83⅝	83⅛—	⅛
15	Cen SP&P 5½s'53	89⅝	89	89⅝+	⅛
60	CMSPRR 4⅝s'89.	100⅝	100⅛	100⅛	....
80	C R I RR 4½s'60.	100⅝	100⅝	100⅝—	⅛
1	Cig S Inc 5⅝s'40	85	85	85	....
5	Cin StC 5½s'52A	92	92	92	....
5	Cit Svc 5s '66...	85⅝	85⅛	85⅛—	⅛
15	Cit S Pw 5⅛s'57	89⅛	89	89 —	⅛
2	Com Edis 4½s'47	98	98	98 +	⅛
1	Cons Text 8s '41.	69	69	69 —	1
1	Cons Pw 4½s'58.	97⅝	97⅝	97⅝+	⅛
40	Cont G&El 5s '58	89⅝	89⅛	89⅛—	⅛
18	Cont Oil 5½s '37	96⅛	96	96	....
25	Crwn Zell 6s '40	98⅛	98	98⅛—	⅛
50	CudhyP 5½s '37.	98⅛	97⅝	97⅝—	⅛
5	Det CGas 5s'50..	101⅛	101⅛	101⅛+	⅛
20	DuquesGas 6s'45.	106⅛	106⅛	106⅛+	⅛
2	do 6½s 1935....	101⅛	101⅛	101⅛+	1⅛
15	EastUtil 5s '54..	81	80⅛	80⅛	....
15	ElPwLt 5s 2030.	90⅝	90⅝	90⅝—	⅛
3	ElPaNGas6½s'38.	112	112	112 +	5
15	EmpO&R5½s '42.	87	86⅝	86⅝	....
1	EuroEl 6½s '65.	112⅝	112⅝	112⅝	....

No. thous.		High.	Low.	Close.	Net chge.
102	Firest Tire5s '42.	94⅛	94⅛	94⅛—	⅛
60	FlaPw&L 5s '54..	90⅝	90⅛	90⅛—	⅛
15	Gatin Pw 5s '56.	94⅝	94⅛	94⅛—	⅛
1	do 6s '41.........	99⅝	99⅝	99⅝	....
10	GenBak5½s '40..	96⅛	96⅝	96⅝—	⅛
12	GIndAlco 6½s'44.	73	73	73 +	1
1	GLndy 6½s '37.	42	42	42 —	⅛
5	GenRay 6sA '48.	75	75	75	....
1	GenBronz 6s '40.	99⅝	99⅝	99⅝	....
15	GaPw 5s '67....	100⅝	100⅝	100⅛	....
20	GodAd 6½s A'35.	99	99	99	....
5	GlfOil Pa 5s '37..	101	101	101 —	⅛
15	GlfSt Util 5s '56.	97⅛	97	97 —	⅛
10	HstnGlfG6½s '48.	94	93⅛	93⅛—	⅛
1	do 6s '43.........	93⅛	93⅛	93⅛—	⅛
5	Hygr. Food6s '49.	70⅛	70⅛	70⅛+	⅛
1	IllP&Lt5½s '57..	94⅝	94⅝	94⅝+	⅛
15	do 5½s '54.......	100⅝	100	100	....
2	Indpt Oil 6s '39.	105	105	105	....
5	IndplsP&L 5s'57.	100⅛	99⅛	100⅛+	⅛
2	Inld Util 6s '34..	118⅛	118⅛	118⅛—	1⅛
40	Insull Ut 6s '40.	105⅝	105⅛	105⅛—	⅛
15	IntrPwSec 7s'57.	99⅝	99⅝	99⅝	....
5	IntrSecCpn5s '47.	86	85	86 +	1
6	InterPw 5s '57..	91	91	91	....
5	IaNebLt&P 5s'57.	94	94	94	....
3	KopGas&C 5s'47.	100	100	100	....
2	do 5½s 1950....	102⅝	102⅝	102⅝—	⅝
25	LehiP 6s A2026.	105	104⅝	104⅝—	⅛
3	Lou P&L 5s '57..	96⅝	96⅛	96⅛	....
10	Mass Gas 5s '55.	98	98	98	....
1	McCrdRad 6s '43.	75	75	75	....
1	MoPacRR 5s '80.	99⅝	99⅝	99⅝—	⅛
20	MVRFuel6s '44..	118⅛	117	117⅛+	1
9	do 6s '44 x w...	96⅛	96⅝	96⅝—	⅛
2	MntrlL&P 5s'51.	101	101	101 +	⅛
3	Mor&Co 7½s '30..	100⅝	100⅝	100⅝	....
1	NP&Lt5s B2030.	91⅛	91⅛	91⅛	....
17	NatlPSvc 5s'78..	80	79⅝	79⅝—	⅛
10	NewbyJJ 5½s'40.	99	99	99	....
6	NEngG&El 5s'47.	91	91	91 —	⅛
1	NiagFPw 6s'50..	106	106	106	....
62	NiaShMd5½s '50.	103⅛	103	103 —	⅛
20	NIndPSy 5s 1966.	101⅛	101⅛	101⅛—	⅛
2	do 5s D 1967....	101⅝	101⅝	101⅝	....
1	NStatesP 6½s'33.	102⅛	102⅛	102⅛	....
19	OhioPw 4½s D'56.	94	94⅛	95 +	⅛
1	OhioRivEd 5s '51.	100⅛	100⅛	100⅛	....
12	OswgoRPw 5s'31.	101	100⅝	101 +	⅛
3	PacInv 5s '48....	82⅛	82⅛	82⅛	....
9	Pk&Tilfrd 6s '36.	90	88⅝	90	....
12	PenDock 6s '49..	97⅛	97	97⅛+	⅛
3	POEd 5½s '59 B.	99⅝	99⅝	99⅝	....
7	PeopLt&P 5s '79.	85	84	85 +	1

No. thous.		High.	Low.	Close.	Net chge.
14	PhilEl 5½s '72..	106⅝	106⅛	106⅝+	⅛
1	PHydEl6½s '60..	92	92	92 —	5⅛
6	Pitts Stl 6s '48..	103	103	103	....
2	P&WVR4½sC'60.	93	93	93	....
5	Poor&Co 6s '39..	105⅝	105⅝	105⅛—	⅛
11	Potomac Ed 5s'56	99⅝	99⅝	99⅝	....
15	PugSPw 5½s'49.	102⅛	101⅛	101⅛+	⅛
15	do C 5s '50.......	96⅛	96⅝	96⅝+	⅛
30	PureOil 5½s '40.	98⅝	98⅝	98⅝+	⅛
2	RemArm 5½s'33.	97⅝	97⅝	97⅛—	⅛
3	RochCPw 5s '53..	80	79⅝	79⅝—	⅛
1	SLG&Coke 6s'47.	73	73	73 +	1
10	SanAnPSv 6s '58..	96⅝	96⅝	96⅝+	⅛
3	ShwW&P 4½s'67.	94⅝	94⅝	94⅝—	⅛
2	do 5s 1970......	101⅛	101⅛	101⅛—	⅛
5	SegIL&W6½s '40.	99⅛	99⅛	99⅛—	2
23	SEPL6s 2025ww.	105⅝	105⅛	105⅛+	⅛
1	SoCalEdi 5s '44..	103	103	103 +	⅛
21	do 5s '51.........	103⅛	102⅛	103⅛+	⅛
1	SoCalGas 5s '37...	93	93	93	....
43	SouNatGas 6s'44.	100½	99⅝	100 +	⅛
20	SoPac 4½s A '77	97⅝	97⅝	97⅛	....
1	S W L&P 5s '57.	94⅝	94⅝	94⅝—	⅛
4	S W G&E 5s '57.	95	95	95	....
4	Stutz M 7½s '37.	33	33	33	....
1	Sun Oil 5½s '39.	102⅛	102⅛	102⅛	....
2	Swift & Co 5s'32.	100⅝	100⅝	100⅝—	⅛
1	Tern H El 6½s A	86	86	86	....
1	Tex C Gas 5s '48.	85	85	85	....
14	TexP&L 5s '56..	99⅝	99	99⅛—	⅛
15	TexGUtil 6s '45..	100⅝	100	100	....
23	TriUtilCorp 5s '79	90	90	90 +	2⅛
8	Ulen&Co 6s '44..	91⅛	91	91	....
6	Un L & R 5½s'52	90⅛	90⅝	90⅛—	⅛
2	UOilCal ww 5s'45	99⅝	99⅝	99⅝—	⅝
157	VanSwer 6s '35.	100	99⅝	99⅝—	⅛
6	Valspar 6s '46..	98⅛	98⅛	98⅛	....
1	Valvoline 7s '37..	102⅛	102⅛	102⅛—	⅛
5	VirgElPow 5s '55.	101⅛	101⅛	101⅛+	⅛
16	Virg Ry 4½s '62.	97⅝	97⅝	97⅝+	⅛
38	Wab Ry 5s '80..	100	100	100	....
1	WaldAH7s'54 ww	93⅛	93⅛	93⅛—	⅛
5	WashWatP 5s '60.	102⅛	102	102⅛+	⅛
1	WebsterM 6½s'33	96⅝	96⅝	96⅝—	⅛
1	WestNews6s'44 ..	87⅛	87⅛	87⅛+	⅛
14	WestPa 5s 2030..	93	93	93	....
2	West Un 5s '60...	103	103	103 —	⅛

FOREIGN BONDS.

No. thous.		High.	Low.	Close.	Net chge.
1	BogotaMBk 7s'47.	82⅝	82⅝	82⅝+	⅛
2	do 7s '47 new..	82⅛	82⅛	82⅛	....
4	BuenAPr 7½s'47.	101⅛	101⅛	101⅛—	⅛
32	do 7s '52........	97⅝	97	97⅝+	⅝
1	CentBGer 6s'51 B	84⅝	84⅝	84⅝+	⅝
24	ChileMB 6s '31...	99⅝	99⅝	99⅝	....
2	ComPrBk 5½s '37	89⅛	89⅛	89⅛	....
1	Danish C 5½s'55.	100⅛	100⅛	100⅛+	⅛
5	Den M Bk 5s '72	98	98	98	....
3	FinldRMBk 6s'61	86⅛	85	86⅛+	⅛
75	Gelsen'n 6s '34..	94	94	94 —	1
11	GerCMun 7s '47.	96⅛	96⅛	96⅛+	⅛
29	do 6s '47.........	89⅛	89	89⅛+	⅛
1	HanoverSC 6s '31	99⅝	99⅝	99⅝	....
3	IsarcoHEl 7s '52.	92	92	92 +	½
10	Ital Sup'ow 6s'63	79⅝	79⅝	79⅝	....
2	KRumania7s'59 ..	84	83⅛	83⅛	....
4	MedelinCol 7s '51	90	89⅝	90	....
2	MendozaPr7½s'51	91⅛	91⅛	91⅛—	1⅛
3	PanamaBras7s'58	75	75	75 +	2⅛
5	Pruss F S 6½s'51	94⅛	94⅛	94⅛+	⅝
2	do 6s '52..........	89⅝	89⅝	89⅝—	⅛
16	RepCuba5½s'45 .	98	98	98 +	⅛
10	Rio Jan 6½s '59.	78⅝	78⅝	78⅝	....
4	RuhrGasC6½s'53	86⅛	86⅛	86⅛	....
7	Sidney Aus 5½s..	89⅝	89⅝	89⅝+	⅛
6	Stinnes 7s '36 xw	86	85⅛	86 +	⅛
1	Tietz L 7½s '46.	99	99	99	....
2	UnitES 7s '56 ww	95	95	95 +	2
13	Uni Ind 6½s '41..	91⅛	91⅛	91⅛	....
2	UnitSWks6½s'47A	91	91	91 —	⅛

BUSINESS SESSIONS TODAY

CONVENTIONS.

American Steel and Heavy Hardware association..............Edgewater Beach
Biscuit and Cracker Manufacturers..Sherman
Inland Daily Press association........Morrison
Int. Assn. of Garment Mfrs....Stevens hotel
Lithographers' Co-operative Assn......Palmer
National Ass'n of Shirt Mfrs.........Stevens
Nat. Sanitary Supply Assn..Edgewater Beach

MEETINGS.

Concrete Laundry Tray institute....Congress
Provident Mutual Life Insurance company of Philadelphia.......Palmer house
Theo. A. Schmidt Litho. company....Palmer
Union Made Garment Manufacturers..Stevens

LUNCHEONS.

American Business club.........Hotel Sherman
Co-operative club..............Morrison hotel
National Pickle Packers.......Hotel La Salle
National Safety Council.......Hotel La Salle
Pillsbury Flour company......Bismarck hotel
Public Utility...............Hotel Windermere
Steel Venders.................Bismarck hotel
Western Steel institute..........Palmer house

EVENING DINNERS, MEETINGS.

Awning and Canopy Manufacturers...La Salle
Chicago Coal Merchants........Hotel La Salle
Chicago Tent Awning Mfrs...........Morrison
Motor Truck Distributors........Stevens hotel
Verein Deutsche Presse.........Bismarck hotel
Wholesale Ladies' Apparel Ass'n.....La Salle

[Compiled by the convention bureau of the Chicago Association of Commerce, to which please send any additions or corrections.]

REDUCES SUGAR PRICE.

The Western Sugar company has reduced the price of refined 20 points to 4.70c basis, applicable only to Pacific coast markets.

COMMODITIES GO LOWER; BUTTER SHOWS DECLINE

Commodity prices are on the down grade. Sugar is around the lowest on record. Butter prices declined ¾c in the spot market, yet with the price for extra creameries in carloads around 33½@34c for the 93 scores, and better.

Cold storage standards for November delivery sold at 37⅝c, a drop of ⅜c from Saturday, while the May delivery butter is off ½c lb at 33⅜c for car lots. Storage packed May eggs were off ¼c to 23⅞c, while November delivery sales on the Chicago Mercantile exchange of 1,008 cars made yesterday 27⅜@27⅝c.

Butter prices yesterday were the lowest since 1921. Production of butter for months has largely exceeded requirements, and the carryover from the previous season has been unusually heavy, creating an excess of supplies. Stocks of butter in cold storage at four markets, Chicago, New York, Philadelphia, and Boston are 13,141,334 lbs, an increase of 1,500,000 lbs in four days.

Last year supplies were 5,157,758 lbs. There is an excess stock of eggs in cold storage on May 17 at the same four markets, the total supply being 2,885,308 cases of 30 dozen to the case, while a year ago holdings were 2,169,200 cases, an increase of 32,000 cases as compared with May 16.

The market for frozen poultry has an easy tendency. Potatoes are being rushed to market from the south in larger volume than last year, Chicago having 139 cars, or almost double a year ago. Old potatoes are moving off fairly well, with ample supplies for the present.

INSTALLS CRANES.

The Great Lakes Steel corporation, a unit of the National Steel corporation, has installed four large cranes at its new mill at Detroit.

LARD TRADE SLOW

Scattered buying and selling in July and September lard, with a little changing from near to distant months and a narrower range of prices, made the market unattractive yesterday to new interests and the close was unchanged to 2½c lower. Liverpool lard was unchanged to 3d lower. Exports from the seaboard for the week were 13,412,000 lbs, against 13,654,000 lbs last year. Bellies were neglected, with prices nominally unchanged. Cash trade was moderate. Exports of bacon for the week were 5,650,000 lbs, compared with 5,069,000 lbs last year.

Hog supplies were liberal, but smaller than a week and a year ago. Prices follow:

	High.	Low.	Close May 19, 1930.	Close May 17, 1930.	Close May 20, 1929.
[illegible]					
May	....	....	13.70	13.70	12.65
July	....	....	13.50	13.50	13.05
September .	....	....	13.60	13.60	13.60
Lard.					
May	....	....	10.25	10.25	11.47
July	10.32	10.32	10.32	10.32	11.67
September	10.55	10.52	10.52	10.55	12.02

BUILDING PERMITS.

F. W. Dodge corporation today reported that building permits granted during April in twenty Pacific coast cities were valued at $17,824,800, a decrease of 36 per cent from the total for April, 1929.

STEEL ORDERS.

Structural steel orders in April are estimated at 236,000 tons.

The Outlook for

Automobile Parts and Equipment Companies

Circular on request

EASTMAN, DILLON & CO.

Members, New York and Chicago Stock Exchanges
New York Curb Exchange

104 S. LA SALLE ST. — FRANKLIN 0250
PALMOLIVE BUILDING — WHITEHALL 5757
CHICAGO

CHASE SECURITIES CORPORATION

BONDS FOR INVESTMENT

Municipal

					Yield %
NM	$ 100,000	State of Virginia 4s	July	1, 1962	3.95
N*	2,000,000	Westchester Co., N. Y. 4s	June	1, 1934-80	4.00
N	500,000	Newark, N. J. 4½s	Mar.	1, 1933-42	4.00-4.15
NMC	1,000,000	Louisville, Ky. 4s	Feb.	1, 1969	4.04
NMC	300,000	State of Missouri 4¼s	Apr.	1, 1940	4.05
N*	500,000	Westchester Co., N. Y. 4¼s	June	1, 1939-54	4.05
NMC	195,000	Altoona, Pa. 4¼s	Mar.	1, 1937-56	4.10
NMC	150,000	St. Louis, Mo. 4½s	Feb.	1, 1939-49	4.10
NMC	100,000	State of West Virginia 4s	Jan.	1, 1954-55	4.10
N	350,000	Cleveland, Ohio, S. D. 4½s	Oct.	1, 1940-46	4.15
N*	250,000	New York City, N. Y. 4½s	Dec.	1, 1979	4.15
N	100,000	Richmond, Va. 4½s	J. & J.	1, 1958	4.15
NMC	200,000	State of West Virginia 4½s	Jan.	1, 1943-45	4.15
NM	250,000	Jersey City, N. J. 5s	Oct.	1, 1943-59	4.20
NMC	75,000	Los Angeles, Cal. 4¾s	Aug.	1, 1965-66	4.30
NM	750,000	State of South Carolina 4½s	Dec.	1, 1944-53	4.30
NMC	100,000	State of Tennessee 4¾s	Jan.	1, 1939	4.30
N	75,000	Memphis, Tenn. 4¾s	Jan.	1, 1966-67	4.30
NMC	1,000,000	Chicago, Ill. 4s	Jan.	1, 1935-47	4.40
	500,000	San Antonio, Texas, S. D. 4¾	Apr.	1, 1946-69	4.40
NM	300,000	State of Arkansas 5s	Sept.	1, 1944-61	4.55

Railroad

			Approximate Price	Approximate Yield %
NMC	150,000	Chicago, Burlington & Quincy R. R. Co., Illinois Div. 1st 4s, July 1, 1949	88	4.41
NMC	125,000	Southern Pacific R. R. Co., 1st Refunding 4s, Jan. 1, 1955	93	4.47
NMC	100,000	Pittsburgh, C. C. & St. L. R. R. Co., General 5s, Series B, Apr. 1, 1975	110	4.48
NC	100,000	New York Central Lines, 5% Equip. Trust Ctfs., June 1, 1937-39		4.50
N†C	250,000	Southern Pacific Co., 4½% Equip. Trust Ctfs., May 1, 1933-45		4.50
N†	150,000	St. Louis-San Francisco Railway Co., 4½% Equip. Trust Ctfs., Apr. 1, 1939-40		4.55
	250,000	Canadian Pacific Railway Co., 4% Irredeemable Con. Deb. Stock	87¼	4.58
N	100,000	Southern Railway Co., Development & Gen. 4s, Apr. 1, 1956	91	4.60
N	200,000	Ill. Cent. R.R.Co., & Chic., St. L. & N.O.R.R.Co., Joint 1st Refunding 5s, Dec. 1, 1963	106	4.65
NC	100,000	N. Y., Chicago & St. Louis R. R. Co., Refunding 4½s, Sept. 1, 1978	96½	4.68
	100,000	Pennsylvania R. R. Co., 40-Yr. Deb. 4½s, Apr. 1, 1970	95½	4.75
	250,000	Erie Railroad Co., Refunding & Imp. 5s, Apr. 1, 1975	94½	5.32
	150,000	Louisiana & Arkansas Railway Co., 1st 5s, Jan. 1, 1969	92	5.50

Public Utility

		Approximate Price	Approximate Yield %
$100,000	Houston Lighting & Power Co., 1st Lien & Ref. 5s, Mar. 1, 1953	101¾	4.88
125,000	Arkansas Power & Light Co., 1st & Ref. 5s, Oct. 1, 1956	98½	5.10
125,000	International Telephone & Telegraph Corp., 25-Yr. Deb. 5s, Feb. 1, 1955	97½	5.18
100,000	Gatineau Power Co., 1st 5s, June 1, 1956	95	5.36
150,000	International Hydro-Electric System, Conv. Deb. 6s, Apr. 1, 1944	104	5.58
200,000	American & Foreign Power Co., Inc., Deb. 5s, Mar. 1, 2030	88¼	5.66
100,000	The Western Public Service Co., 1st & Ref. 5½s, Feb. 1, 1960	95	5.85
150,000	Brooklyn-Manhattan Transit Corp., R. T. Security S. F. 6s, July 1, 1968	99	6.07
100,000	Utilities Power & Light Corp., 20-Yr. Deb. 5½s, June 1, 1947	92½	6.22
200,000	Central States Utilities Corp., 10-Yr. Secured 6s, Jan. 1, 1938	94	7.02

Industrial and Foreign

		Approximate Price	Approximate Yield %
125,000	Crucible Steel Co. of America, 10-Yr. Deb. 5s, May 1, 1940	99¾	5.03
100,000	United Merchants & Manufacturers, Inc., 6% Coll. Trust Notes, Dec. 15, 1930	100½	5.10
150,000	The American Metal Co., Ltd., 4-Yr. 5½% Notes, Apr. 1, 1934	99½	5.64
100,000	Republic of Cuba, Public Works S. F. 5½s, June 30. 1945	98	5.70
150,000	McKesson & Robbins, Inc., 20-Yr. Conv. Deb. 5½s, May 1, 1950	96	5.85
100,000	Lincoln Bldg., Lincoln 42nd St. Corp., 1st Mtge. S. F. 5½s, June 1, 1953	95	5.90
100,000	Fox Film Corporation, 6% Secured Notes, Apr. 15, 1931	100	6.00
175,000	General Theatres Equipment, Inc., 10-Yr. Conv. Deb. 6s, Apr. 1, 1940	100	6.00
125,000	Canadian International Paper Co., 1st 6s, July 1, 1949	95	6.45
150,000	Detroit & Canada Tunnel Co., 20-Yr. Conv. S. F. Deb. 6½s, May 1, 1948	98	6.70
100,000	Berlin City Electric Co., 25-Yr. Deb. 6s, Apr. 1, 1955	90½	6.80
100,000	Piedmont Hydro-Electric Co., 1st & Ref. S. F. 6½s, Apr. 1, 1960	91½	7.20
200,000	Commerz-und Privat-Bank, 10-Yr. 5½% Gold Notes, Nov. 1, 1937	89½	7.35

N—Legal for Savings Banks and Trust Funds in New York State
M—Legal for Savings Banks in Massachusetts
C—Legal for Savings Banks and Trust Funds in Connecticut
†—Legal in the opinion of attorneys
*—Exempt from all New York State Income Taxes

Chase Securities Corporation

137 So. La Salle St. CHICAGO — 60 Cedar Street NEW YORK

The above offerings are subject to prior sale and change in price.

STOCKS APPEAR TO DRIFT DOWN FROM INERTIA

Bears Add Their Jolts Toward Close.

[Continued from page 29, column 8.]

ditions. Also the announcement that Du Pont had extended rights to stockholders to buy new shares. Or other bits of industrial news. None of them got a tumble.

Issues which always assert their leadership when the market is going somewhere were soggy—or worse. U. S. Steel managed to keep around 170 most of the day, but finally gave way and finished at 168½, a net loss of 4¾ points. General Electric found the going tough from the outset and slid off more than 3 points. Radio, Johns-Manville, American Can, Consolidated Gas, Westinghouse and most of the other pivotals took a pommeling, losing from 2 to 5 points.

Nondescripts Tumble.

Nondescript stocks went tumbling all about. U. S. Frenght dipped 9⅝ points. American Machine and Foundry declined 5.

The amusements as a group sold rather steadily. Loews, Inc., was called upon to absorb a good deal of selling in the way of realizing from all appearances. The stock has recently been one of the outstanding strong spots among the amusement shares on reports that an increase in the dividend was in prospect at the directors' meeting held today. Evidently some traders sought to "cash in" in advance of any good news that might develop. Fox and Warner were both on the run.

Radio showed strong resistance to recurrent efforts to bring about fresh reaction in that issue. The stock ruled in a narrow range, with sporadic selling being absorbed in more or less confident manner. According to a report current in some quarters, interests who have long sponsored the stock in the market stand ready to afford it stanch support against any bear effort. One story had it that support orders are in the market in large volume not far under present prices.

Rail Profit Taking.

Profits were taken somewhat freely also in low priced rails by those who felt the recent rise had been a bit premature and who feared the adverse effects of unfavorable earnings statements which will appear later in the week. Missouri-Kansas-Texas was an exception to the general weakness, some traders being willing to bet on a dividend at the directors' meeting next Wednesday.

Farm implement shares took a hard flop. Case Threshing Machine dropped 1? points. International Harvester dropped more than 3.

Crumbling money rates furnished about the only interesting development of the financial day. Call money was pegged at 3 per cent in spite of inability of banks to place funds outside the stock exchange at 2½ per cent. Elsewhere rates tumbled. Commercial paper settled to 3½ per cent for best names and two months time money softened to 3 per cent, the rate heretofore applicable only to thirty day money. Longer maturities also weakened. Meanwhile the bill market showed signs of declining again.

FORD MOTOR OF CANADA TO PAY EXTRA DIVIDEND

EAST WINDSOR, Ont., May 19.—(AP)—Directors of the Ford Motor company of Canada, Ltd., today declared a regular cash dividend of $1.20 a share and an extra cash dividend of 30 cents a share on common stock, payable June 23, to holders of record, June 2.

Net earnings of the company were $5,232,619 for 1929, compared with a net loss of $3,400,651 in 1928, Wallace R. Campbell, president, reported at the annual meeting of stockholders.

The increase in earnings, he pointed out, resulted from the return to normal operations in 1929 after abnormal charges in the preceding year incident to the introduction of new model cars and trucks.

The company's surplus as of Dec. 31, was $29,762,904, compared with $24,454,784 on Dec. 31, 1928. Total sales and other income in 1929 amounted to $59,840,535, compared with $47,083,132 in 1928.

Underwrite $34,020,000 Indian Government Bonds

[Chicago Tribune Press Service.]

LONDON, May 19.—The underwriting of an issue of $34,020,000 worth of 6 per cent bonds by the government for India was announced today and took the stock market by surprise, causing a mild reaction among gilt edged stocks. The bonds were issued in 1919 and are redeemable at the latest in 1935, with the option that the India government may repay in 1933.

TERMS OF SUBSCRIPTION OF THE TRIBUNE.

Orders for mail subscription must be accompanied by remittance to cover.

Rates for Illinois [outside of Chicago], Indiana, Iowa, Michigan, and Wisconsin:

Daily, without Sunday, one year, $5.00; six months, $2.50; three months, $1.25; two months, $1.00; one month, 50c.

Daily, with Sunday, one year, $12.50; six months, $6.25; three months, $3.15.

Sunday only, one year, $7.50; one month, $1.00.

Rates for subscription in postal zones 3 and 4 [measured from Chicago], outside of Illinois, Indiana, Iowa, Michigan, and Wisconsin:

Daily, without Sunday, one year, $7.50; one month, $1.00.

Sunday only, one year, $7.50; one month, $1.00.

Daily and Sunday, one year, $15.00; one month, $2.00.

Rates for subscription in zones 5, 6, 7, and 8 [measured from Chicago], Canada, Mexico, and foreign:

Daily, without Sunday, one year, $12.00; one month, $1.50.

Sunday only, one year, $7.50; one month, $1.00.

Daily and Sunday, one year, $19.50; one month, $2.50.

Give postoffice address in full, including county and state. Remit by express money order, draft, or in registered letter at our risk to the Tribune Company, publishers, Tribune Square, Chicago.

We cannot be responsible for currency sent through the mail.

MEMBER OF THE ASSOCIATED PRESS.

The Associated Press is exclusively entitled to the use for republication of all news dispatches credited to it or not otherwise credited in this paper, and also to the local news published herein.

All rights of republication of special dispatches herein also are reserved.

NEW YORK BOND TRANSACTIONS

Monday, May 19, 1930.

Total sales, par value.....$ 7,002,000 Year ago ....$ 11,935,000
Total sales, 1930 .... 1,184,838,000 Previous year 1,004,085,000

UNITED STATES GOVERNMENT WAR LOANS.

Sales in thous.	Issue—	High.	Low.	Last.	Net chge.	Closing Bid.	Closing Asked.	Yield.	May 20, 1929.
7	Liberty 3½s, 1932-'47	100.10	100.9	100.10+	.1	100.10	100.12	3.31	97.27
14	Liberty 1st c 4¼s, 1932-'47	101.18	101.15	101.18+	.3	101.15	101.18	3.47	99.4
136	Liberty 4th 4¼s, 1933-'38	102.4	102.2	102.4 +	.1	102.3	102.4	3.58	99.4
4	Liberty 4th 4¼s, reg.	102.00	102.00	102.00+	.2	.....	.....	....	99.8
2	U S Treasury 4¼s, 1947-'52	111.28	111.24	111.28—	.4	111.24	111.28	3.35	108.10
11	U S Treasury 4s, 1944-'54	107.25	107.20	107.25+	.4	107.22	107.27	3.33	104.1
19	U S Treasury 3¾s, 1946-'56	105.11	105.8	105.8 —	.3	105.8	105.9	3.32	101.10
12	U S Treasury 3⅜s, 1943-'47	101.5	101.2	101.2 —	.7	101.00	101.3	3.26	96.28
11	U S Treasury 3⅜s, 1940-'43	101.5	101.2	101.2 —	.7	101.00	101.2	3.24	96.18

Note—Fractions on United States government bonds, including net changes, are quoted in thirty-seconds of 1 per cent.

DOMESTIC.

No. thous.	High.	Low.	Close.
4 N Y C 4½s '63	105	105	105
10 Alb P WP 1st6s'48	96½	94	94
2 Alleg Cor cv 5s'44	101⅛	101⅛	101⅛
15 do cv 5s '49	101	101	101
34 do cv 5s '50	97¼	97	97¼
3 Allis Ch 5s '37	101½	101½	101½
8 Am Ag Ch 7½s '41	103⅜	103⅜	103⅜
11 Am Ch d 6s '33	101⅝	101⅝	101⅝
10 Am Cot O 5s '33	100¼	100¼	100¼
1 Am Cyan 5s '42	98	98	98
1 Am Ice s f 5s '53	87½	87½	87½
26 A IG Ch cv 5½s'49	107⅛	107	107⅛
11 A Int Cor cv5½s'49	100	99⅝	99⅝
10 Am Met 5½s '34	99⅝	99⅝	99⅝
2 Am Nat G 6½s '42	90½	90½	90½
6 Am Sm&Ref 5s '47	101⅛	101⅛	101⅛
3 Am Sug 6s '37	103¼	103¼	103¼
11 Am T&T 5½s '43	107⅝	107½	107⅝
55 do s f 5s '60	104⅛	104⅛	104⅛
1 do col 5s '46	104⅛	104⅛	104⅛
49 do deb 5s '65	104⅝	104⅜	104½
773 do cv 4½s '39	165	162⅝	163
16 AmWW&E 5s '34	100⅝	100⅝	100⅝
3 Am Wr P 1st6s'47	82½	80½	82½
23 Arm&Co r e 4½s'39	89⅛	89⅛	89⅛
7 do of Del 5½s '43	84½	84	84½
16 TT&SF gen 4s '95	94⅝	94	94⅝
2 do adj st '95	90¼	90¼	90¼
20 do cvt 4½s '48	135	133½	133½
4 Atl Knox&Co 4s '55	92¼	92¼	92¼
18 Alt C L 1st c 4s'52	93½	93½	93½
3 do L &N col tr 4s'52	90⅝	90⅝	90⅝
11 Atl & Dan 1st4s '48	62	60	60
7 Atl G&WI col 5s '59	77	76⅜	76⅜
15 B & O ref 6s C'95	109¾	109¼	109¾
10 do 1st gold 5s '48	104½	104½	104½
11 do ref 5s '95	104⅛	104⅛	104⅛
11 do deb 5s D 2000	104	103⅞	103⅞
17 do 4½s '33	100	100	100
84 do cv 4½s '60	102¼	102	102¼
1 do gold 4s '48	93¾	93¾	93¾
2 do 4s T&C div '59	86½	86½	86½
1 Bangor&Ar 4s '51	87	87	87
1 Beld Hem 6s '36	75	75	75
2 Bell T of Pa 5sC'60	106⅞	106⅞	106⅞
16 Beth Stl pm 5s '56	102½	102	102
8 Bos & Me 1st 5s '67	99⅝	99⅝	99⅝
5 Brk Cy Ry 1st5s'41	84	84	84
67 Brk M Tr 6s '68	99	98½	98½
1 Buff R&P 4½s '57	93	93	93
5 Bush Ter con 5s '55	96	96	96
1 Bush Ter Bl 5s '60	101¼	101¼	101¼
6 By P Coke 5½s A '45	103	103	103
2 Cal Pet 5½s '38	102¼	102¼	102¼
1 do 5s '39	99¼	99¼	99¼
7 Ca Nat 5s July '69	102½	102¼	102¼
11 do 5s Oct '69	102½	102⅜	102½
17 do 4½s '54	95¾	95	95¾
1 do 4½s '57	95¼	95¼	95¼
8 do 4½s '68	95¼	95¼	95¼
31 Can Nor Ry 7s '40	110⅛	110⅛	110⅛
12 Can Pac d 4s perp	87	86⅝	86½
1 Cent D T 5s '43	103⅝	103⅝	103⅝
7 C of GaRy r 5½s'59	105	104⅝	105
8 do 5s C '59	102	101⅝	102
9 Cent Pac gtd 4s '49	93¼	93¼	93¼
1 Central Stl 8s '41	125	125	125
46 Cer Prod 5½s '48	46⅞	45	45
7 Ches Cor 5s '47	100⅜	100¼	100⅜
4 C & O con 5s '39	103⅜	103⅜	103⅜
2 do gen 4½s '92	99⅝	99¼	99¼
1 do ref & i 4½s A'93	97½	97½	97½
3 do r&i 4½s B '95	99⅝	99½	99½
1 do 2d 4s R&A d '89	88	88	88
1 C & A 3s '49 ct	67⅝	67⅝	67⅝
6 CB&Q 1st&r 5s '71	107½	106⅝	106⅝
5 do 4½s '77	98⅝	98½	98½
5 do 4s Ill div '49	93⅜	93⅜	93⅜
11 C & E I gen 5s '51	78	77½	77½
24 Chi G W 4s '59	70½	70	70½
1 C M&StP 4½s C '89	96	96	96
26 CMStP&P 5s A '75	91⅛	91	91⅛
73 do adj 5s 2000	65½	64½	64⅝
19 do cv 4⅝s s A '49	101⅛	101⅛	101⅛
5 do 4½s 2037	97⅝	97⅝	97⅝
2 Chi Rys Co 5s '27	80½	80½	80½
11 CRI&P rfg 4s '34	97¼	97¼	97¼
6 do 4½s '52	95	94⅝	94⅝
1 C T H&SE Inc 5s'60	90½	90½	90½
4 Chi U S 6½s C '63	115¼	115¼	115¼
1 do 5s '44	103⅝	103⅝	103⅝
5 do 4½s ser A '63	99⅝	99½	99½
1 C & W Ind 5s '52	89⅝	89⅝	89⅝
16 Chile Cop d 5s '47	95⅞	95⅝	95⅝
4 Cin G&E 1st 4s '68	89	89	89
6 C W & M 1st 4s '91	84¼	84¼	84¼
1 CCC&StL 4¼s E'97	97⅞	97⅞	97⅞
1 Clev U T 5½s '72	108⅛	108⅛	108⅛
22 do 5s '73	98⅜	98	98⅜
17 Colon Oil cv 6s '38	77⅛	76¼	76¼
5 Cono F&I gen 5s '43	97	96	96
1 C G&E 5s '52 Apr	101⅛	101⅛	101⅛
10 do 5s '52 May	101⅛	101⅛	101⅛
1 Col RyP&L 4½s '57	94⅝	94⅝	94⅝
9 Com Cr 6s '34	99⅝	99½	99½
1 Com In T cv d6s '48	98	98	98
54 do cv 5½s '49	95	94⅝	95
2 Con C of Md 5s '50	49⅝	49	49
42 C G of NY 5½s'45	106	105⅝	106
1 Cons G Chi 5s '36	101½	101½	101½
1 Cons Pw 5s '52	104	103⅞	103⅞
1 Cont Cor 6s '46	94¼	94¼	94¼
1 Crown Ck 6s '47	99⅝	99⅝	99⅝
10 Cr W Pap 1st 6s'51	102½	102¼	102¼
1 Cub RR 1st 5s '52	77	77	77
16 Cuba N Rys 5½s '42	64	63⅝	63⅝
9 Cub Am Sug 8s '31	99⅝	99½	99½
1 Cub Can Pr 6s'50	26	26	26
2 Cuy Fr 1st 6s '40	104	103⅝	104
2 Del & Hud 7s '30	99⅞	99⅞	99⅞
1 do 5½s '37	104⅝	104⅝	104⅝
5 do rfg 4s '43	93	93	93
1 Den G&E L 5s '51	103½	103½	103½
14 Den &RG 1st c 4s'36	95	94⅝	94⅝
28 D & RGW 5s '55	94¼	94	94¼
8 do ref &imp 5sB'78	91⅝	91⅛	91⅝
1 Det Ed 1st 6s '40	107⅛	107⅛	107⅛
6 do 5s '33	101½	101½	101½
3 do rfg 5s '40	103⅜	103⅜	103⅜
1 do ref 5s '49	104	104	104
8 do gen&ref 5s B '55	104¼	104¼	104¼
15 Dodge Br 6s '40	95⅝	95	95
1 Dold Pkg 1st 6s '42	71¼	71¼	71¼
1 Donner Stl 7s '42	103¼	103¼	103¼
4 Duq Lt 4½s '67	99⅝	99⅝	99⅝
20 East Cuba S 7½s'37	74	73	73
5 ETV&G div 5s'30	99⅝	99⅝	99⅝
41 Erie ref 5s '67	95	94½	94½
57 do R & I 5s '75	94⅝	94	94⅛
20 do gen lien 4s '96	82½	82½	82½
2 do con 4s ser A '53	83⅝	83⅝	83⅝
12 do 4s ser B '53	84	84	84
2 do Pa Col 4s '51	101	101	101
9 Erie & Jersey 6s '55	113	113	113
1 Fed L&T 5s '42 stpd	96¼	96¼	96¼
7 Fisk Rub 8s '41	75⅛	75	75
6 Fla E C 5s '74	57	56½	56½
1 do 4½s '59	89	89	89
10 Gen Ca 1st 5½s '47	100⅞	100⅞	100⅞
36 Gen Mo Ac 6s '37	103⅜	103	103⅛
1 Gen P S cv 5½s'39	100⅛	100⅛	100⅛
93 GenTh Eq cv d 6s'40	99⅝	99½	99½
3 G C & N 6s '34	101¼	101	101¼
16 Gdch R 6½s '47	106½	105⅝	106⅜
33 Gdyr Tl 1st c 5s'57	94	93½	93⅝
11 Grd Trk Ry 7s '40	110⅝	110¼	110¼
2 do 6s '36	105¼	105¼	105¼
14 Grt Nor 7s '36	111⅛	111⅛	111⅛
1 do 5½s '52	110	110	110
2 do 4½s '76 D	97¼	97¼	97¼
12 do 4½s '77 E	97	97	97
1 do 4½s '61	98	98	98
5 Gulf St Stl 5½s '42	99⅝	99½	99½
1 Hud Co Gas 5s '49	102⅝	102⅝	102⅝
12 H&M ref 5s A '57	99⅛	99⅛	99⅛
7 do adj inc 5s '57	82½	81½	82½
5 Humble Oil 5½s '32	102	102	102
1 Ill Bel Tel rfg 5s '56	105½	105½	105½
1 Ill Central 6½s '36	109	109	109
3 do gold 4⅝s '66	100⅝	100⅝	100⅝
2 do 1st 4s '51	91⅞	91⅞	91⅞
2 do 4s '52	91⅞	91⅞	91⅞
1 do 4s '53	89⅞	89⅞	89⅞
1 IC&C&SL&NOj5sA'63	105½	105¼	105¼
20 do 4½s A '63	97⅞	97⅞	97⅞
4 Inland Stl 4½s '78	94½	94½	94½
5 Inspir Cop 6½s '31	101½	101½	101½
15 Int Rap Tran 7s '32	89⅞	89	89⅞
11 do ref 5s '66	69	68⅝	68⅝
33 do 5s stpd '66	68⅝	68⅝	68⅝
3 I & G N 1st 6s '52	103	103	103
4 do adj 6s '52	82	82	82
4 do 5s B '56	93	93	93
14 Int Hy Elec 6s '44	103⅝	103½	103½
57 Int Match 5s '47	100¼	99⅝	100
1 Int Paper 5s A '47	91	91	91
11 do ref 6s '55	90¼	89¼	90
10 Int Ry C Am 6s '41	94½	94½	94½
1 do ref 6½s '47	96	96	96
31 IntTel&Tel db 5s '55	97½	97½	97⅝
59 do cv 4½s '39	122½	121	121
7 do deb 4½s '52	92	92	92
1 K C P & Lt 5s '52	104½	104½	104½
2 K C Sou 1st 3s '50	76	76	76
6 do 5s '50	101⅝	100⅞	100⅞
1 K C Ter 1st 4s '60	90⅝	90⅝	90⅝
1 Kas G & El 6s '52	105¼	105¼	105¼
1 Kend 5½s A '48ww	90⅝	90⅝	90⅝
1 Kings Co Lt 6½s '54	115⅝	115⅝	115⅝
1 Kresge Found 6s '36	104	104	104
2 LacGas StL 1st5s'34	101	101	101
1 do 5½s '53	103	103	103
5 do 5½s D '60	102⅝	102⅝	102⅝
12 LS&MS deb 4s '31	99⅞	99⅞	99⅞
5 Laut Nitrate 6s '54	82½	82½	82½
1 Leh V H Ter 5s '54	105	105	105
5 Lig & Myers 7s '44	121	121	121
2 do 5s '51	103⅝	103⅝	103⅝
5 LoewsInc 6s '41 ww	127½	125	125
41 do 6s '41 n w	98½	97⅞	98⅝
5 L Isl gen 4s '38	93	93	93
8 Long Isl ref 4s '49	91	91	91
5 Lorillard Co 7s '44	108	108	108
1 do 5s '51	87⅞	87⅞	87⅞
4 LouisG&E rfg 5s '52	102¼	102¼	102¼
3 L&N 1st&rf 4½s2003	98⅞	98⅞	98⅞
8 do uni 4s '40	95¼	95¼	95¼
1 McCrory Str 5½s '41	100	100	100
2 Manati Sug 7½s '42	62	62	62
3 Manh Ry con 4s '90	53	53	53
3 Mich Central 5s '31	100¼	100	100
2 Midvale Stl 5s '36	100⅝	100⅝	100⅝
5 Mil E R & L 5s '51	102	101⅞	101⅞
4 MStP&SSM 6½s '31	101	101	101
2 do 5½s '49	88	88	88
3 do gtd 5s '38	99	99	99
1 do 4s '38	89	89	89
1 MK&T pr 5s A '62	103	103	103
3 do 1st 4s '90	88¼	87⅞	87⅞
1 M P 1st rfg 5s A'65	100⅛	100⅛	100⅛
13 do 1st&rfg 5s F '77	100	99⅞	100
8 do cv 5½s A '49	107⅞	107⅞	107⅞
48 do gen 4s '75	78⅝	78¼	78¼
6 MontPw 5s A '43	102¼	102¼	102¼
1 do deb 5s '62	101⅛	101⅛	101⅛
10 Montl Tr gen 5sD'56	93⅝	93⅝	93⅝
3 Mor&Ess 4½s B '55	98⅝	98⅝	98⅝
37 Nat Dair Pr 5¼s '48	99⅝	99	99
3 N Eng T & T 5s '52	106¼	106¼	106¼
3 N Orl P S 5s A '52	90	90	90
13 do 5s B '55	90¼	90	90¼
7 N O T & M 5½s '54	101⅞	101⅞	101⅞
1 do 5s A '35	99	99	99
21 NYC&HR 5s 2013	107⅛	107	107⅛
2 do rfg&im 4½s 2013	100¼	100¼	100¼
10 do deb 4s '34	98⅝	98⅝	98⅝
5 do L S cl tr 3½s '98	79⅝	79⅛	79⅛
2 NYC&StL 6s A '31	101½	101½	101½
15 do 6s notes '32	102¼	102¼	102¼
1 do 5½s B '75	107¼	107¼	107¼
19 do ref 4½s C '78	96	95⅞	96
1 N Y Edis 6½s '41	113⅝	113⅝	113⅝
1 NY&Erie ext 4s '47	92¼	92¼	92¼
10 NYNH&H clt 6s '40	105⅞	105⅞	105⅞
1 do cv 6s '48	125½	125½	125½
5 do 4½s '67	94⅛	93⅝	93⅝
2 do deb 4s '56	85⅛	85⅛	85⅛
1 do deb 4s '57	80	80	80
1 do c ry 4s '55 A&O	75¼	75¼	75¼
3 N Y Tel deb 6s '41	106⅛	106⅛	106⅛
6 do 6s '49	110⅜	110⅜	110⅜
11 N Y Tr Rock 6s '46	101	100½	100½
4 N Y W & B 4½s '46	89½	89½	89½
1 Norf Sou ref 5s '61	70½	70½	70½
1 N&W Poca 4s '41	94⅝	94⅝	94⅝
2 N Am Ed db5½sB'63	103¼	103¼	103¼
23 do deb 5s C '69	97¼	97	97¼
7 N Ohio T&L 6s '47	103	103	103
8 Nor Pacific 6s 2047	113⅝	113⅝	113⅝
5 do 5s D 2047	104⅝	104⅝	104⅝
6 do pr lien 4s '97	90½	90½	90½
16 do gen 3s 2047	66	65½	65½
1 N States Pw 6s '41	106	106	106
4 do 5s '41	102¼	102	102
4 Ohio P Ser 7½s '46	111¼	111¼	111¼
1 Ohio Riv 1st 5s '36	102	102	102
2 Old Ben Coal 6s '44	74½	74½	74½
5 Ore-W RR&N 4s '61	91½	91½	91½
2 Otis Steel 6s '41	103	103	103
2 Pac Coast 1st 5s '46	60½	60½	60½
2 Pac G & Elec 5s '42	102¼	102¼	102¼
1 Pac P & Lt 5s '30	100	100	100
10 Pan-A P&T cv 6s'34	105	105	105
5 Par Bdwy 5½s '51	102	102	102
8 Par F Lasky 6s '47	101¼	101¼	101¼
1 Park Lex 6½s '53	80½	80½	80½
10 Pa & Dix Cem 6s '41	85	85	85
8 Penn R R 6½s '36	109	109	109
22 do 5s '64	104	103⅝	104
11 do 4⅝s '63	100⅝	100½	100½
23 do gen 4½s '65	100¼	100	100¼
40 do deb 4½s '70	95⅛	94⅝	95
3 do 4s '48	95	95	95
1 PeoGL&CChi 6s '43	112⅝	112⅝	112⅝
11 do 5s '47	102¼	102¼	102¼
26 Pere Mar 1st4½sC'80	97	97	97
10 Phila Co 5s '67	100	99⅝	99⅝
144 Phil&R C&I 6s '49	107	106	106
1 Philip Ry 4s '37	28½	28½	28½
16 Phillips Pet 5¼s'39	96⅝	96½	96½
3 Pillsbury Flr 6s '43	104	104	104
11 POC&StL 5s A'70	109¼	109	109¼
1 do 5s B '75	108⅝	108⅝	108⅝
1 Port RyL&Pr 5s '42	101⅝	101⅝	101⅝
6 Porto RicATob 6s'42	90½	90½	90½
7 Postal Tel 5s '53	95⅜	95½	95⅜
16 Pressed Stl Car 5s'33	79	77½	78½
2 PubSer El&G 5s '65	103⅜	103⅜	103⅜
1 do 4½s '67	99	99	99
8 do 4½s '70	98½	98⅜	98½
8 Pure Oil 5½s '37	100⅛	100⅛	100⅛
2 RCRRNJ col 4s '51	92½	92½	92½
13 Readg Coal 4½s'97	99½	99⅜	99⅜
1 Rem Arms 6s '37	96	96	96
5 Rem-Rand 5½s'47ww	98½	98	98½
6 Rep Ir&Stl col 5s'40	102⅝	102½	102⅝
2 do ref 5½s '53	103½	103½	103½
6 Richfield Oil 6s '44	96	95½	95½
2 Rio G&W col 4s '49	85	84½	84½
4 StLIM&S gen 5s'31	100⅜	100⅜	100⅜
17 do 4s R&G div '33	98	98	98
6 StLRM&P 5s '55	61	61	61
3 StL&SF gen 5s'31	101	101	101
50 do pr ln 4s A '50	90½	89⅝	89⅝
5 do 5s B '50	102	102	102
14 do 4½s '78	92⅝	92¼	92⅝
1 S L S W 1st 4s '89	86⅝	86¼	86⅝
5 do con 4s '32	99	98⅝	99
1 StP&KCSL 4½s'41	97⅝	97⅝	97⅝
2 SanA&AP 1st 4s '43	93	93	93
5 Seab Air L 4s'50stpd	65⅛	65⅛	65⅛
1 do adj 5s '49	55	55	55
4 Seab All Fla 6sA'35	62	62	62
3 Shell Pipe L 5s '52	96	95⅝	95⅝
14 Shell Un Oil 5s '47	97	96⅝	97
34 do deb 5s '49 ww	99⅛	98⅝	98⅝
3 Shubert Thea 6s '42	60	59	59
5 Sierra&SFPr 5s '49	101½	101½	101½
41 Silesian Am 7s '41	96⅞	94½	96⅞
1 Sinclair Oil 7s '37	103⅝	103⅝	103⅝
2 do 6s Ds '30	100⅝	100⅝	100⅝
10 do Crude 5½s '38	99⅝	99⅝	99⅝
2 do Pipe L 5s '42	97½	97	97
12 Skelly Oil 5½s '39	96	96	96
2 Smith A O 6½s '33	103	103	103
1 SolvayAmIn 5s A'42	97¼	97¼	97¼
4 So Colo Pr 6s '47	104	104	104
1 So Pac cvt 5s '34	102½	102½	102½
28 do 4½s '68	97⅛	97	97⅛
21 do 4½s '69 ww	99⅛	99⅛	99⅛
15 do col tr 4s '49	91⅛	90⅞	91⅛
10 So Pac SF ter 4s'50	92	91⅞	91⅞
1 So Ry 6½s '56	123⅞	123⅞	123⅞
1 do con 5s '94	109	109	109
8 do gen 4s '56	90½	90	90½
3 do 4s M&O div '38	94	94	94
5 do 4s St L div '51	92⅛	92⅛	92⅛
1 S W Bell Tel 5s '54	104⅝	104⅝	104⅝
11 Stand Mill 5s '30	100⅛	100⅛	100⅛
24 Stand Oil NJ 5s '46	103½	103	103½
11 StOil NY deb4½s'51	98	97¾	98
2 Sug Est Ori 7s '42	42	42	42
1 Ten Cop&C cv d6s'44	101	101	101
4 Tenn El Pr 6s '47	106¼	106¼	106¼
1 TRRAStL con 5s '44	103	103	103
2 do 1st 4½s '39	99⅛	99⅛	99⅛
67 Texas Corp 5s '44	105	104⅝	105
3 T&Pac gen&r 5sC'79	102⅛	101½	101½
1 Third Av 1st 5s '37	96	96	96
1 TorH&B 1st 4s'64	89⅛	89⅛	89⅛
6 Tr Oil 1st6½s'38ww	102	102	102
1 do 1st 6½s '38 x w	97⅛	97⅛	97⅛
1 Trum Stl 6s '40	102⅝	102⅝	102⅝
1 UnElLt&P 5½s '54	102⅝	102⅝	102⅝
1 Un Pac 4½s '67	98⅝	98⅝	98⅝
3 do 4s '68	90⅝	90⅛	90⅛
5 Uni Bis 6s '42	101¼	101¼	101¼
3 Uni Drug Del 5s '53	96	96	96
7 U S Rub 7½s '30	100⅛	100⅛	100⅛
15 do 5s '47	84¼	83	84
5 Utah Lt&Tr 5s '44	95⅞	95⅞	95⅞
4 Utah Pr&Lt 5s '44	100⅝	100⅝	100⅝
9 Util Pr&Lt 5½s '47	92½	92½	92½
44 do deb 5s '59 w w	88⅝	87⅞	88⅝
1 Vertientes Su 7s'42	54½	54½	54½
7 Va Ry 5s '62	104⅛	104⅛	104⅛
11 Va Ry & Pr 5s '34	101¼	101	101
3 Wabash 2d 5s '39	102⅝	102⅝	102⅝
5 do 5s B '76	100	100	100
2 Walworth 6s '45	91¼	91¼	91¼
3 do 6½s '35 w w	105	105	105
64 WarBrPic cv d 6s'39	106¼	106¼	106¼
1 W Pa Pr 5s E '63	104⅝	104⅝	104⅝
10 West Md 4s '52	84	83⅝	84
13 do 5½s '77	99½	99½	99½
5 West Pac 5s '46	98⅛	98	98⅛
2 West Un gold 5s '51	103¼	103¼	103¼
5 do rl est 4½s '50	98⅝	98⅝	98⅝
6 Wheeling Stl 5½s'48	102	102	102
5 do 1st ref 4½s'53	90½	90½	90½
5 WhiteSMch sf 6s'40	74	74	74
4 Wick-Spen cv 7s'35	29	28	28
8 Wilson&Co 1st 6s'41	101	100½	100½
2 Wis Cen gen 4s '49	80⅝	80⅝	80⅝
21 Ygstwn S&T 5s '78	102	101⅝	101⅝

FOREIGN.

No. thous.	High.	Low.	Close.
10 Abitibi Pr&P 5s '53	86¼	86¼	86¼
17 Akershus sf 5s '63	92⅞	92½	92⅞
3 Antioquia 7s A '45	82⅝	82⅝	82⅝
3 do 7s B '45	78⅜	78⅛	78⅛
1 do 7s D '45	79	79	79
2 do 7s 1st '57	80	80	80
9 Antwerp s f 5s '58	96	96	96
22 Arg Gov 6s A '57	98⅝	98½	98⅝
12 do 6s B '58	98½	98	98
22 do s f 6s '59 June	98⅝	98	98
5 do s f 6s '59 Oct	99	98⅝	99
10 do s f 6s '60 May	98⅛	98	98
5 do s f 6s '60 Sept	98⅝	98⅝	98⅝
2 do s f 6s '60 Oct	86¼	86¼	86¼
5 do s f 6s '61 Feb	98⅝	98⅝	98⅝
4 do s f 6s '61 May	98	98	98
6 do 5½s '62	93¼	93¼	93¼
60 Australia 5s '55	90⅛	89⅝	89⅝
7 do 5s '57	89⅝	89⅝	89⅝
3 do 4½s '56	81⅝	81⅝	81⅝
15 Austrian Gov 7s '43	104⅝	104⅝	104⅝
4 BatavianPet 4½s'42	93	93	93
2 Bavaria 6½s '45	96	96	96
9 Belgium 8s '41	110¼	110¼	110¼
2 do 7½s '45	115	115	115
16 do 7s '55	112⅝	112½	112½
17 do 7s '56	108⅝	108⅝	108⅝
2 do 6½s '49	107⅝	107⅝	107⅝
17 do 6s '55	103	102⅝	102⅝
1 Bergen Nor 8s '45	111	111	111
2 do 6s '49	102⅝	102⅝	102⅝
1 Berlin 6½s '50	96⅝	96⅝	96⅝
5 do 6s '58	91	91	91
15 Berlin Elec 6½s'51	92	91½	91½
8 do 6½s '59	91⅞	91	91⅞
8 Bolivia Rep 8s '47	95⅛	95¼	95¼
3 do 7s '69	78⅛	78	78
5 Bordeaux Ci 6s '34	103⅝	103½	103½
10 Brazil 8s '41	100⅛	100⅛	100
4 do 7½s '52	100	100	100
19 do 6½s '26-'57	84½	84	84
5 do 6½s '27-'57	84¼	84	84
6 do Cent Ry 7s '52	89⅝	89⅝	89⅝
1 BredaErn 7s'54 ww	84	84	84
6 Bremen 7s '35	102⅛	102	102⅛
1 Brisbane 5s '57	82	82	82
4 Bu Aires Pr 6s'61	88	88	88
1 Bulgaria 7s '67	87⅝	87⅝	87⅝
3 Caldas 7½s '46	87⅝	87	87⅝
17 Canada 5s '31	100⅛	100⅛	100⅛
7 do 5s '52	104⅛	104⅛	104⅛
16 do 4½s '36	99⅝	99½	99½
2 Cauca Val 7½s '46	92⅞	92⅞	92⅞
9 Chile 7s '42	101⅝	101½	101⅝
23 do s f 6s '60	91⅝	91	91¼
21 do s f 6s Jan '61	91⅝	91	91⅝
2 do s f 6s Feb '61	91⅝	91⅝	91⅝
2 do s f 6s Sept '61	91⅝	91⅝	91⅝
4 do s f 6s Mar '62	91⅝	91	91½
17 do s f 6s '63 ct	91½	91½	91½
16 ChileMtgBk 6¾s'61	98½	98	98¼
4 do 6½s '57	95	94½	95
3 do 6s '61	91	90	90
24 do s f 6s '62	89	88⅞	89
16 Chil con mu 7sA'60	94⅝	94⅛	94⅛
5 Chin 5s [HuKu'g]'51	27½	27½	27½
7 Colom Rep 6s Jan'61	76⅛	76⅛	76⅛
4 do 6s Oct '28-'61	76½	76	76½
4 ColMtg Bk 6½s'47	70	70	70
5 ConAgr sf 6½sA'58	87¼	87¼	87¼
3 Copenhagen 5s '52	97¼	97¼	97¼
3 Cordoba City 7s '37	92	92	92
6 Costa Rica 7s '51	88	87⅛	87⅛
11 Cuba 5½s '53	100⅛	100	100
3 Cundinam s f 6½s'59	78⅜	77½	78⅛
4 Czechosl Rep 8s '51	110	109⅝	109⅝
2 Dan Mun 8s B '46	109	109	109
6 Denmark 6s '42	105½	105½	105⅝
10 do 5½s '55	100⅝	100⅛	100⅛
3 do 4½s '62	92⅛	92⅛	92⅛
19 Dtsche Bk 6s '32 cf	100⅛	100	100
13 Domin Rep 5½s '42	98	98	98
5 do 5½s 1st ser '40	91⅝	91⅝	91⅝
7 Duke Pr Pw 6s '66	105½	104⅝	105⅛
2 Dutch E Ind 6s '47	101⅝	101⅝	101⅝
2 do 5½s '53 March	102⅛	102⅛	102⅛
1 El Pw Ger 6½s '53	94	94	94
2 Est R R 7s '54	105⅛	105⅛	105⅛
100 Fiat deb 7s '46 no w	93⅛	93	93
4 Finland 7s '50	100⅛	100	100⅛
4 do 5½s '58	88⅛	87⅝	87⅝
3 Finish 6½s A '54	99	99	99
7 do 6½s B '54	98⅛	98	98⅛
7 Framrn I D 7½s'42	108	107⅝	107⅝
5 Frankfort 6⅝s '63	94	94	94
4 Frnch N MSS 7s '49	103⅛	103⅛	103⅛
38 French Rep 7½s '41	122⅛	122⅛	122⅛
14 do 7s '49	117⅝	117⅛	117⅝
5 Ger C Ag Bk 7s '50	96⅝	96⅝	96⅝
5 do 6s '60 July	86⅛	86⅛	86⅛
5 do 6s '60 Oct	86⅛	86⅛	86⅛
12 Germ Ext L 7s '49	108⅝	108⅝	108½
1 Ger Gen El 7s '45	104	104	104
8 do 6s '48	95⅛	95	95⅛
5 G Hope Ir&St 7s'45	100⅝	100⅝	100⅝
5 GtCnsElPw Jap 7s'44	99⅛	99⅛	99⅛
3 do 6½s '50	92⅛	92⅛	92⅛
1 Greek Govt 7s '64	101⅝	101⅝	101⅝
2 do 6s '68	86⅝	86⅝	86⅝
2 Holl Am Line 6s '47	85	85	85
4 Hung Mun 7s '46	89½	88	89½
24 Ilseder Stl 6s '48	89	88⅝	89
11 Irish Free St 5s '60	98⅛	98⅛	98⅛
47 ItalCr cnst 7s serB'42	97⅛	97⅛	97⅛
6 Ital Pub Ut 7s '52	96⅛	96	96
49 Italy 7s '51	98⅝	98⅛	98⅝
69 Jap Govt 6½s '54	103⅝	103⅛	103⅛
1 do 2d 4s '31	97⅝	97⅝	97⅝
61 do s f 5½s '65 w i	90⅛	90⅛	90⅛
5 Jugosl M Bk 7s '57	83⅝	83	83
1 Karstadt Rud 6s '43	78	78	78
49 Krgr&Toll 5s '59 ww	98⅛	98	98⅛
3 Leipzig 7s '47	100	99⅛	100
1 Lmbd El 1M7s'52ww	97⅝	97⅝	97⅝
12 do 7s '52 ex war	97⅝	97½	97½
4 L Aust Prov 7½s'50	99	99	99
11 Lyons City 6s '34	103⅛	103⅛	103⅛
13 Marseilles 6s '34	103⅛	103⅛	103⅛
3 Meridnle El 7s '57	102	101⅛	102
3 Mexico 5s '45 asst	16	16	16
2 do 4s 1904-'54 asst	11⅛	11	11
11 do 4s 1910 sm asst	11⅛	10⅛	10⅛
23 Milan 6½s '52	91⅛	91⅛	91⅛
3 Montec M 7s '37ww	105	105	105
11 Montevideo 7s '52	101	101	101
17 Netherlands 6s '72	104	103⅝	104
1 New S Wales 5s '57	87¼	87¼	87¼
23 Ndtschr Lloyd 6s '47	92½	92	92½
7 Norw Kgdm 6s '44	103½	103⅛	103⅛
3 do 6s '52	102⅛	102	102
27 do 5½s '65	101	100⅝	100⅝
23 do 5s '64	99	98⅝	98⅝
1 Norw Mu Bk 5s '67	95½	95½	95½
15 Nwgn Hy El 5½s '57	92	91½	91⅝
9 Ori Dev Ltd 6s '53	96⅝	96⅛	96⅛
10 do deb 5½s '58	90	89⅝	89⅝
51 ParisLy&Med 7s '58	104⅝	104⅛	104⅝
2 do 6s '58	103	102⅝	102⅝
3 ParisOrl Ry 5½s '68	102	102	102
4 Paulista Ry 7s '42	100⅛	100⅛	100⅛
23 Peru 6s '60	78⅛	77⅛	78⅛
15 do s f 6s 2d ser '61	77	76	77
1 Pirelli 7s '52	105	105	105
2 Poland 8s '50	95	94⅝	94⅝
30 do 7s '47	85	84⅛	85
3 Queensld St 7s '41	106½	106⅛	106½
3 do 6s '47	104⅛	100	100
13 Rh Mn Dan 7s '50	102⅝	102½	102⅝
14 Rhlbe Un 7s'46 ww	107	106½	106½
1 Rh Wph El P 7s'50	101	101	101
4 do 6s '52	91	90½	91
7 do 6s '53 w w	91⅛	90	91⅛
3 do 6s '53 ex war	91	90⅛	90⅛
3 do 6s '55 w w ct	91⅛	91⅛	91⅛
4 Rio Gr Do Sul 8s'46	98⅛	98⅛	98⅛
1 do 7s '66	83	83	83
4 Rio de Jan 8s '46	99⅛	99	99
6 do 6½s '53	78⅛	78⅛	78⅛
5 Rome 6½s '52	91⅛	91⅛	91⅛
27 Roy Dut 4s A '45ww	89⅛	89⅛	89⅛
7 Santa Fe ARG 7s'42	93½	93⅛	93½
1 Sao P City 6½s '57	79	79	79
2 Sao P State 8s '50	97⅛	97⅛	97⅛
6 do 7s '46 w i	96	96	96
1 do 7s '56	90	90	90
9 Sax Pub Wks 7s '45	99⅛	99	99⅛
5 Seine France 7s '42	107½	107⅛	107⅛
2 Sbs Cr&Sls 8s '62	95	95	95
29 do 7s ser B '62	84	83⅛	84
4 Smns&Hlske 6½s'51	104½	104	104½
4 Soiss City 6s '36	103⅛	103⅛	103⅛
11 Swed Kgm 5½s '54	104⅛	103⅝	103⅝
10 Swiss Confed 8s '40	108	107⅝	108
2 Swiss Govt 5½s '46	104⅛	104⅛	104⅛
1 Toho El Pw 7s '55	100⅛	100⅛	100⅛
16 do 6s '32	99⅝	99⅛	99⅛
24 Tokio City 5½s '61	90⅛	90	90⅛
24 Tokio El Lt 6s '53	86⅝	86⅛	86⅝
2 Trondhjem 5½s '57	96⅝	96⅝	96⅝
5 Tyrol Hy El 7s '52	94	94	94
7 Ujigawa El P 7s '45	100⅛	100	100⅛
18 Un KmGB&I 5½s'37	104⅝	104⅝	104⅝
15 Un Stl W 6½s A'51	90⅛	90⅛	90⅛
25 Uruguay 6s '60	98	98	98
16 Venetn M Bk 7s '52	96⅝	96⅛	96⅝
5 Vienna s f 6s '52	87½	87½	87½
8 Warsaw 7s '58	80	79⅝	80
5 Wph U El Pw 6s'53	87⅝	87⅛	87⅝
10 Yokohama 6s '61	96⅝	96⅝	96⅝

ARRIVAL OF BUYERS

Buyers may register in this column by telephoning Superior 0100, by mailing in advance notice, or by filling out blanks at their disposal in The Tribune Public Service office, 1 South Dearborn street.

EL PASO, Tex.—Popular Dry Goods company; Mr. Amstoter, basement merchandise; 367 West Adams street [Schaeffer & Waxenberg].

GALESBURG, Ill.—Sardeson-Hovland company; W. W. Freebern, women's apparel; 222 West Adams street [Barden-Allen, Inc.].

JOLIET, Ill.—Sardeson-Hovland company; A. E. Anderson, women's apparel; 222 West Adams street [Barden-Allen, Inc.].

LINCOLN, Neb.—Gold & Co.; Charles Schloss, ready to wear; 318 West Adams street [Sherman Brothers company].

MADISON, Wis.—Sardeson-Hovland company; L. D. Klein, women's apparel; 222 West Adams street [Barden-Allen, Inc.].

MARSHALLTOWN, Ia.—Sardeson-Hovland company; A. C. Bryant, women's apparel; 222 West Adams street [Barden-Allen, Inc.].

MINNEAPOLIS, Minn.—Dayton company; Miss Winthers, millinery; 1538 Merchandise mart [Associated Merchandising corporation].

NEW YORK, N. Y.—Hale Desk company; C. F. Chaubin, office furniture; Olympia Fields C. C.

SAULT STE. MARIE, Mich.—Williams Furniture company; D. R. Williams, furniture; Stevens hotel.

SPRINGFIELD, O.—Sardeson-Hovland company; Miss Edith Bancroft; millinery; 222 West Adams street [Barden-Allen, Inc.].

WATERLOO, Ia.—Sardeson-Hovland-Leslie company; E. L. Leslie, women's apparel; 222 West Adams street [Barden-Allen, Inc.].

The Chicago Market Associates, 311 West Jackson boulevard, registered the following:

AURORA, Ill.—Weil's; Milton E. Weil, dresses.

MOLINE, Ill.—Holland's Credit Clothing; Mr. Holland, dresses.

ROCKFORD, Ill.—D. J. Stewart & Co.; Miss C. Larson, girls' dresses.

BLOOMINGTON, Ind.—The Louben; Mrs. Becovitz, dresses.

VALPARAISO, Ind.—J. Lowenstein Dry Goods company; J. Lowenstein, dresses.

BURLINGTON, Ia.—J. S. Schramm & Co.; Mr. Schramm, dresses.

MASON CITY, Ia.—Crawford's; Mrs. Crawford, dresses, coats.

KALAMAZOO, Mich.—Gilmore Brothers; Mrs. H. Decker, dresses.

SHEBOYGAN, Wis.—Jones Style Shop; D. E. Jones, dresses.

COFFEE.

NEW YORK, May 19.—(AP)—COFFEE—Futures were generally lower today under selling attributed to European and trade interests. Sales estimated, 21,000. Santos contracts closed 1 to 27 points net lower. Sales, 56,000. Closing quotations: Santos, May, 13@14c; July, 12.40c; September, 11.85c; December, 11.56c; March, 11.40c. No. 7 prices follow:

	Open.	High.	Low.	Close.	Prev. close.
May	8.50	8.55	8.50	8.54	8.52
July	8.26	8.30	8.20	8.23	8.30
September	8.10	8.10	8.00	8.05	8.14
December	7.90	7.90	7.83	7.85	7.94
March	7.75	7.75	7.67	7.67	7.70

Spot coffee quiet and unchanged. Rio 7s, 9¼@9⅝c; Santos 4s, 13⅞@14¼c. Brazilian port receipts, 48,000; Jundiahy, 22,000 bags.

GASOLINE AND LINSEED OILS.

GASOLINE—Including tax, tank wagon, 18c; service station, 19c. CARBON—Perfection, 13c. FURNACE OIL—Stanoline, tank wagon, 1 to 99 gals, 9c; 100 to 350 gals, 8c; 350 gals or more, 7½c. MACHINE OIL—Summer black, 9.9c; winter, 10.4c. WHITE LEAD—100 lb kegs, $13.75. TURPENTINE—60c. LINSEED OIL—Raw, $1.12; boiled, $1.15.

OIL CITY, Pa., May 19.—(AP)—Credit balance, $2.30; runs, 69,812; average runs, 52,565; shipments, 64,403; average shipments, 54,144 brls.

ON FOREIGN BOURSES.

LONDON, May 19.—(AP)—SILVER—Bar, 18⅝d per ounce; money, 2⅛ per cent; discount rates—Short bills and three months, 2⅛-2¼ per cent.

PARIS, May 19.—(AP)—Trading was dull on the bourse today. Three per cent rentes, 88 francs 5 centimes; 5 per cent loan, 100 francs 95 centimes. Exchange on London, 123 francs 92½ centimes. The dollar was quoted at 25 francs 49¾ centimes.

THE rent-saving propositions of the office layouts here have won the approval of many thrifty business men who tired of paying for dark corners and awkward, unused areas in their former locations.

LA SALLE-WACKER BUILDING
CLARK & TRAINER, AGENTS • CENTRAL 097[...]

Mitchell, Hutchins & Co.
CONTINENTAL ILLINOIS BANK BUILDING
Chicago

Investment Securities
STOCKS, BONDS
GRAIN AND PROVISIONS

MEMBERS
New York Stock Exchange
Chicago Stock Exchange
Chicago Board of Trade

ASSOCIATE MEMBER
New York Curb Market

TELEPHONE STATE 1700

"YES SIREE....
good sound teeth, I'll buy him"

BUYING, selling, and trading horses was a big business only a generation ago. Most of our fathers owned horses and were "good judges of horseflesh."

Horse trading no longer absorbs the interest of a large part of our population. But men still "look into the teeth" of business. In fact, methods of appraisal are constantly being refined and new yardsticks established that the many complex factors may be weighed in their importance to the problem at hand.

Among the assets of American business is the freedom from the restraint of tradition. Always eager for improved methods, American business men are constantly seeking to do a better job today than yesterday. This spirit has been an inspiration to American bankers who have worked with them. We are proud of our connection with American business men, and it is our objective to serve them to the limit of our capacity. Our officers are always glad to *take all the time necessary* for this purpose.

Harris Trust and Savings Bank
Organized as N. W. Harris & Co. 1882 ... Incorporated 1907
HARRIS TRUST BUILDING, CHICAGO
MONROE STREET EAST OF LA SALLE

YOUR PERSONAL BANK

Exempt from all Federal Income Taxes
Tax exempt in the State of Washington

$500,000

City of Seattle

4½% Water Bonds

Dated April 1, 1930 Due serially 1941 to 1960

Principal and interest payable in New York
Coupon Bonds—Fully registerable

Legality approved by Thomson, Wood & Hoffman, Attorneys, New York.

PRICE—100 and Accrued Interest

We recommend these bonds for the following reasons—

They are an obligation of the City of Seattle (one of America's foremost cities), payable solely from the revenues of the Municipal Water System.

Net Earnings for 1929 were 6.47 times interest requirements. The average for the past five years was 5.87 times.

Total value less depreciation, of all property, real and personal, owned by the Seattle Water System, January 1, 1930, was $25,377,360—Outstanding revenue bonds aggregate $6,000,000.

There is no private competing water company and the city pledges itself to maintain rates sufficient to pay the principal and interest when due.

The law under which these bonds were issued has been upheld by the Supreme Court of the State of Washington and has been reaffirmed by a decision of the Federal Court.

Income from Municipal bonds is exempt from Federal Income Tax, rate of which for 1929 ranged from ½% to 24% according to amount of income.

A 4½% tax free yield is equivalent to yields from a taxable security as follows:

INCOME

24 M. to 28 M.	36 M. to 40 M.	48 M. to 52 M.	64 M. to 70 M.	70 M. to 80 M.	Over 100 M.	Corporation Tax 11%
5.06%	5.23%	5.42%	5.70%	5.77%	5.92%	5.06%

Circular and complete information on request

B. J. Van Ingen & Co. Chicago New York
M. F. Schlater & Co., Inc. New York

McKesson & Rob[...]
Incorporated
5½% Convertible Deb[...]
Due May 1, 195[...]
These $22,000,000 [...] bentures constitute [...] Corporation's sole fu[...] indebtedness and are [...] vertible into Com[...] Stock until maturity[...]
Average earnings [...] years ended Decembe[...] 1929, equivalent t[...] times annual interes[...] quirements on this i[...]
Price 96 and inte[...] Yielding about 5.[...]
Complete details on re[...]
STONE & WEBS[...] AND BLODGET INCORPORATED
First Nat'l Bank Bldg., C[...]
Telephone Randolph [...]

Statistical Information
Great investment com[...] consider the maintenan[...] extensive statistical org[...] tions a necessity for the [...] investment of their fund[...]
The individual has si[...] needs and in many ca[...] without adequate resour[...]
Our Statistical Departme[...] be of inestimable value [...] in this capacity.
OTIS & C[...]
Established 1899
105 West Adams S[...]
Central 7400

Our May [...] Investment Rev[...]
summarizes the Stock [...] Bond Markets and analy[...] the following stocks:
Childs Co.
Mathieson Alkali
Pacific Gas & Electri[...]
Warner Bros. Pictur[...]
A copy will be sent on re[...]
HORNBLOW[...] & WEEKS
Established 1888
39 South La Salle Stre[...]
CHICAGO
Telephone Franklin 750[...]
NEW YORK BOSTON CHICAGO CLEVELAND [...] PROVI[...] PORTLAN[...] PITTS[...]
Members of the New [...] Boston, Chicago, Cleveland, [...] burgh, and Detroit Stock Ex[...] and the New York Curb Ex[...]

Recommended for Inve[...]
Southern Natural [...] Corporation
6% Conv. S.F. Gold Deben[...] due 1944
These debentures are conv[...] into the common stock [...] Corporation until 1940 a[...] 45 shares to 20 shares, acc[...] to date conversion privil[...] exercised.
The Corporation's prospe[...] expansion and additional e[...] power make these debentu[...] excellent investment with u[...] opportunities to profit in [...] pany's growth through conv[...] into common stock.
Write for further detail[...]
G. L. OHRSTROM [...] INCORPORATED
231 South La Salle St., C[...]
Telephone State 0672
New York and other financial [...]

An Analysis of Three Investm[...] Trusts
that are representati[...] of three general type[...] Fixed, Semi-Fixed a[...] Management.
sent on request with our
Daily Market Le[...]
on application made on busi[...] letterhead, addressed to
Jackson Bro[...] Boesel & C[...]
316 South La Salle Str[...]
Telephone Wabash 7880
364 North Michigan A[...]
Telephone Central 074[...]
CHICAGO
MEMBERS N. Y. STOCK EXCHA[...] AND OTHER PRINCIPAL EXCHAN[...]

Monday, May 19, 1930.
Sales today 2,413,930
Previous year 3,805,600

NEW YORK STOCK TRANSACTIONS

Monday, May 19, 1930.
Total, 1930 ....390,415,[illegible]
Previous year 443,108,419

[The figures in brackets after name of stock are the present dividend rate.]

A

Prev. 1930 High	Prev. 1930 Low	Div. yld. pct.	Bid	Asked	Description, div. rate $	Sales	High	Low	Close	Net chge.
42⅛	22	...	31⅛	31⅜	Abitibi Pow & P...	100	31⅛	31⅛	31⅛	— ⅝
86⅝	64⅞	7.4	80	81⅛	Do pfd [6]	100	81	81	81	— 1⅛
37⅝	23⅝	5.1	30	30⅛	Adams Expr [1.60]	2,300	31⅛	30⅝	30⅝	— 1
32	23	6.7	30⅝	31⅛	Adams-Millis [2]..	300	31	30½	31	....
23⅛	11⅛	...	18	18⅛	Adv Rumely	400	18⅝	18⅛	18⅛	....
150⅝	118	2.0	141	142	†Air Reduction [3]	4,100	144⅝	141⅛	141⅝	— 2⅛
2⅛	1⅛	...	1⅝	1⅞	Ajax Rubber	200	1⅝	1⅝	1⅝	— ⅛
9⅛	6⅛	...	7	7⅛	Alaska-Juneau	7,500	7	7	7	....
15⅛	8⅛	...	11	12⅛	Alb P W Paper.....	300	13⅛	12	12	— 1⅛
35⅝	23	...	27⅝	28	Alleg Corp	32,900	28⅝	27⅝	28	— ⅝
99⅝	95	5.7	94⅛	95½	Do p4%ww[5.50]	300	95⅛	95	95⅛	— ⅛
96⅛	89⅜	6.0	92⅛	93½	Do pf x w [5.50]	100	93	93	93	....
343	253⅝	1.7	302⅝	306	Allied Chemical [6]	1,400	309	301⅛	301⅛	— 9⅝
68	49⅛	4.7	62½	63⅛	Allis-Chalmers [3].	5,300	64⅛	62⅝	63⅛	— ⅝
29⅝	18	8.3	24	24⅝	Amerada [2]	1,000	24⅝	24⅝	24⅝	....
39	26	...	30	33	Am Agr Chem pfd..	200	30	30	30	— 2⅛
97⅝	77	2.3	85	87⅝	††Am Bk Note [2]	200	86⅝	86⅝	86⅝	+ 1⅛
54⅝	45⅛	5.5	44⅝	44⅞	Am Brak Sh [2.40]	1,800	45⅛	44⅝	44⅝	— ⅝
21⅝	8⅝	...	17	18	Am Brown B El....	2,500	18⅝	17	17	— 1⅛
156⅛	117⅛	2.8	140⅝	140⅝	†Am Can [4]......	28,200	144⅝	139⅝	140⅝	— 4⅝
146⅛	140⅛	4.8	145⅛	146⅝	Do pfd [7]	200	146	145⅝	145⅝	— ⅛
82⅛	52	10.7	53⅛	55⅛	Am Car & Fdy [6]	200	56	55	56	+ 1
69⅞	54	5.2	57½	58	Am Chain [3]	100	58	58	58	— 2
51⅝	36⅝	4.4	43	45⅛	†Am Chicle [2].....	1,000	45⅝	44	44	— 1⅛
33	16⅝	8.0	19⅝	19⅛	†Am Co Alc [1.60]	300	19⅝	19⅛	19⅛	— ⅛
59⅝	35	...	47	47⅝	Am Europ Sec	100	48⅝	48⅝	48⅝	— 1⅝
101⅝	65	...	80	80⅛	Am For Pow	32,100	84	79⅝	80⅝	— 3⅝
111⅛	107	6.4	110⅛	110⅝	Do pfd [7]	100	110⅛	110⅛	110⅛	....
99⅝	95	7.1	98⅝	99	Do 2d pfd [7]	200	99	99	99	....
33⅝	19⅝	8.7	23⅛	23⅛	Am Hawai S S [2]	100	23⅛	23⅛	23⅛	— ....
34⅝	22⅛	...	22⅛	23⅛	Am Hide & Lea pfd	100	23⅝	23⅝	23⅝	+ 1⅛
41⅛	35⅛	7.7	38⅝	38⅝	†Am Ice [3]........	800	39⅝	38	38⅝	— ....
55⅝	35⅝	4.7	42	42½	††Am Inter Co [2]	2,200	43⅝	42	42	— 1⅝
105	64⅝	6.3	63⅝	64	Am Loco [4]	1,800	64⅝	64	64	— ⅝
284⅝	210	2.7	265	270	Am Mch & Fdy [7]	100	265	265	265	— 5
119⅝	112	6.1	114⅛	116	Do pfd [7]	50	115	115	115	....
95	65	7.8	89⅝	90	Am Nat G pfd [7]	50	90	90	90	....
2⅝	⅛	...	1	1⅛	Am Piano	2,100	1⅛	1	1	— ⅛
119⅝	77	0.9	101	101⅝	††Am Pw & Lt [1]	1,100	106⅛	101⅝	101⅝	— 4½
107	100	5.7	104⅛	104⅝	Do 6% pfd [6]..	100	104⅝	104⅝	104⅝	— ⅝
39⅝	30⅛	4.6	31⅝	32	Am B & S S [1.50]	8,700	32⅛	31⅝	31⅝	— ⅝
37	10⅛	...	24⅛	25	Am Republic	100	25⅝	25⅝	25⅝	+ 1⅝
100⅝	70⅛	2.7	73⅛	73⅛	††Am Roll M [2]..	1,700	74	73⅛	73⅛	— ⅝
2	⅛	...	⅛	⅛	Do rts	5,100	⅛	⅛	⅛	....
3⅝	1⅛	...	2⅛	2⅝	Am Ship & Com....	200	2⅛	2⅛	2⅛	....
79⅝	65⅝	5.7	70⅝	70⅛	Am Smelting [4]..	1,900	70⅝	70	70⅛	+ ⅛
141	133⅝	5.0	139	139⅝	Do pfd [7]	200	139⅛	139	139	— ⅛
22⅛	12	...	13⅛	13⅝	Am Solv & Chem.	300	13⅝	13⅝	13⅝	— ⅛
52⅛	40⅛	7.0	42	43	Am Steel Fdys [3]	500	43	42	42	— 1
55⅛	46⅛	4.2	47½	49⅝	Am Stores [2].....	100	48	48	48	— 1
26⅝	12⅝	...	15	15⅛	Am Sumat Tob.....	100	15⅛	15⅛	15⅛	— ⅛
27⅛	23	20.8	24⅛	24⅛	Am Tel & Cab [5]	20	24⅛	24	24⅛	+ ⅛
274⅛	216	3.6	244⅝	245	Am Tel & Tel [9].	13,600	247	244⅝	244⅝	— 1⅝
22⅝	19⅝	...	20⅛	20⅝	Do rts	21,100	20⅝	20⅛	20⅛	— ⅛
266⅝	197	3.2	257⅛	259	Am Tobacco B [8]	5,500	264⅝	257	257⅛	— 6⅝
114⅝	106	6.1	113	113⅛	Am Type F pf [7]	10	113⅛	113⅛	113⅛	....
124⅝	88⅛	0.8	108⅝	109⅝	††Am Wat Wks [1]	6,400	111	107⅝	109⅛	— 1⅛
20⅛	7⅛	...	12⅛	13	Am Woolen	100	12⅝	12⅝	12⅝	....
44⅛	19⅝	...	35⅛	36⅝	Do pfd	700	36⅛	35⅝	35⅝	— ½
8⅛	5	...	7	8⅛	Am Writ P ctfs....	100	7⅛	7⅛	7⅛	— ½
17⅝	8	...	10	10⅛	Am Zinc	500	10⅝	10	10	— ½
81⅛	52⅛	11.5	58⅝	58⅝	Anaconda [7]	21,900	61⅝	58⅝	58⅝	— 2⅛
53⅛	35	8.1	35⅛	37⅛	Ana W&Cable [3]..	300	37½	37⅛	37½	— ½
51⅞	35	5.0	47	48⅛	Anchor Cap [2.40].	500	48⅛	48	48	— ½
20⅛	22⅛	8.7	22⅛	23	Archer Dan [2]....	900	23	22⅝	22⅝	— ½
8⅛	5⅛	...	6⅝	6⅝	Armour & Co A....	4,800	7⅛	6⅝	6⅝	— ½
4⅝	2⅝	...	3⅝	3⅝	Do B	5,300	4⅛	3⅝	3⅝	— ½
64	55	11.1	63	63⅛	Do pfd [7]	700	63	61⅛	63	+ 2
81⅝	74⅛	9.1	76⅛	77⅛	Do of Del pfd [7]	200	77⅛	77⅛	77⅛	+ ⅛
13⅝	6⅝	...	9	9⅝	Arnold Constable....	100	9⅛	9⅛	9⅛	— ⅝
46⅛	33⅝	10.4	37⅝	38	Assoc Apparel [4]..	500	38⅛	37½	37½	— ½
50⅛	28	5.6	43	43⅛	As Dry Gds [2.50].	1,800	45⅝	42⅝	43⅛	— 2
242½	216	4.4	226	228	Atchison [10]	100	227	227	227	— 1
107	102⅝	4.7	105⅛	106	Do pfd [5]	500	106⅛	105⅛	105⅛	— ½
175⅛	161⅛	4.2	166	167	†Atl Cst Line [7].	200	166	166	166	....
80⅝	59⅝	1.6	60⅛	62⅛	Atl Gulf&WI [1]..	200	61⅛	61	61⅛	+ ⅛
51⅛	36⅛	2.3	42⅛	42⅝	†Atl Ref [1]......	4,100	43	42⅛	42⅛	— ⅝
106	78	4.7	84	85	†Atlas Powd [4]....	100	84⅝	84⅝	84⅝	— ⅝
106	101	5.8	102	105	Do pfd [6]	10	104	104	104	— ⅝
37	31⅛	2.8	35⅝	35⅛	††Atlas Stores [1]..	1,800	36⅛	35⅛	35⅛	— ½
263⅝	158	2.4	161	165	††Auburn Auto [4]	1,800	169⅛	161	161⅛	— 6⅛
35⅛	24	...	32	38	Aust Nichols pfd...	100	35	35	35	....
60	56	8.0	56⅝	57⅛	Austrian Cr [4.50]	200	56⅛	56⅛	56⅛	+ ⅛
58⅝	37	5.7	54	54⅞	Aut St S Raz A [3]	200	54⅝	53⅝	54⅝	+ ⅛
9⅝	4⅝	...	7⅛	7⅝	Aviation Corp	2,800	7⅛	7⅛	7⅛	....

B

Prev. 1930 High	Prev. 1930 Low	Div. yld. pct.	Bid	Asked	Description, div. rate $	Sales	High	Low	Close	Net chge.
38	24⅝	6.3	27⅝	28	Baldwin L [1.75]..	1,200	28⅛	27⅞	28	— ⅛
116	109	6.4	109	110	Do pfd [7]......	60	110	109⅝	110	+ 1
122⅝	110⅛	6.0	114⅛	115⅛	Balt & Ohio [7]...	1,700	116⅛	114⅝	114⅝	— 1⅛
84⅛	78⅛	4.8	83	83⅛	Do pfd [4]	100	83	83	83	....
110⅛	107	6.0	107⅝	109	Bambgr pfd [6.50]	100	108	108	108	— 1
84⅛	63	4.5	77⅛	78	Bangor Ar [3.50]..	500	79⅛	78	78	— 1
34	20⅛	7.7	25⅝	26	Barnsdall A [2]....	3,500	26⅝	25⅝	25⅝	— ⅝
92	67⅛	4.8	83	85	Beatrice Cr [4]....	300	84⅛	84	84	— 1
70⅛	58	5.0	57⅛	58	††Beechnut Pkg [3]	500	60	60	60	....
6⅝	4⅝	...	4⅛	5	Belding Bros	100	5	5	5	....
57⅝	32⅛	4.8	40⅛	40⅝	Bend Aviat [2].....	3,400	42⅛	40⅛	40⅝	— ½
56⅛	31⅛	4.1	47⅛	49⅝	Best & Co [2]......	2,000	49	47⅝	49	— ⅜
110⅝	91⅝	6.2	95⅝	95⅝	Beth Steel [6].....	5,000	97⅛	95⅝	95⅝	— 1⅛
134	122⅛	5.3	131⅛	132	Do 7% pfd [7]..	200	131⅝	131⅛	131⅛	....
41⅛	34⅛	4.1	36⅛	37	Blaw Knox [1.50]..	100	36⅝	36⅝	36⅝	— ⅝
103	99	7.1	98	100	Bloom Bros pfd [7]	10	99	99	99	....
69	47⅛	5.4	54⅛	54⅝	†Bohn Al&Br [3]..	1,400	56⅛	54⅛	54⅛	— 1⅛
5	3⅛	...	3	3⅝	Booth Fish.........	200	3⅛	3⅛	3⅛	....
33⅛	22	...	20	25	Do 1st pfd	100	22⅛	22⅛	22⅛	+ ⅛
88⅝	60⅛	3.5	85	85⅛	Borden Co [3].....	11,000	87⅛	84⅝	85⅝	— 2⅝
50⅛	32⅝	11.1	36	36⅛	Borg Warner [4]....	700	37⅛	36⅛	36⅛	— 1⅝
22⅞	13⅛	...	20⅝	20⅝	Briggs Mfg	5,500	21⅝	20⅛	20⅛	— ½
22	13	...	21⅛	21⅝	Brockway M T	3,500	22⅛	21⅛	21⅛	— ⅝
85	68	8.4	83	85	Do pfd [7]	10	83	83	83	....
93⅝	84⅝	6.6	91	92	Bklyn M Tr pfd [6]	100	91⅛	91⅛	91⅛	— 1
13⅛	10	...	12⅛	12⅝	Bklyn Qu Tr	500	12½	12⅛	12⅛	+ ½
178⅛	131	3.2	152⅛	154	Bklyn Un Gas [5]	400	155	152⅛	152⅛	— 4½
42	40	7.3	41	41⅛	Brown Shoe [3].....	100	41⅛	41⅛	41⅛	+ ⅛
30⅝	13⅛	...	20	21⅝	Bruns Bal Col......	100	21⅛	21⅛	21⅛	+ 1
33⅝	14⅛	...	18	18⅛	Bruns Term	3,800	20	18	18	— 1⅛
31⅞	22⅛	3.7	26	27⅛	Bucyrus & E [1]	100	26⅝	26⅝	26⅝	....
16⅝	9⅝	7.7	12⅛	12⅝	Budd Mfg [1]......	400	12⅛	12⅛	12⅛	....
14⅝	8⅛	7.1	13⅝	13⅛	Budd Wheel [1]....	4,400	14⅛	13⅝	13⅝	....
43	26⅝	8.8	32⅛	33	Bulova Watch [3]	1,300	33⅝	33	33	— 1
79	29⅝	3.9	39	39⅝	†Bullard Co [1.60]	1,900	40⅝	39⅛	39⅛	— 1
51⅞	37	2.4	40⅛	41	Burr Add Mch [1]	1,000	42⅛	40⅝	40⅝	— 1⅝
48⅛	36	6.1	40	42	Bush Term [2.50]..	100	40⅛	40⅛	40⅛	+ ½
110	100⅝	6.7	103	106	Do deb [7]......	60	105	104	104	— 1⅛
5⅛	2⅝	...	2⅝	2⅝	Butte & Superior..	500	2⅝	2⅝	2⅝	+ ⅛
112⅝	70	...	91½	92⅛	Byers A M Co.....	11,000	97⅝	90⅝	91⅝	— 6⅝

C

Prev. 1930 High	Prev. 1930 Low	Div. yld. pct.	Bid	Asked	Description, div. rate $	Sales	High	Low	Close	Net chge.
89⅝	60⅛	9.5	62	66	Cal & Ariz [6]...	200	63	63	63	....
33⅝	16⅛	...	19⅝	20	¶Cal & Hecla......	1,100	20	19⅛	19⅛	— ⅝
75⅝	57⅛	7.7	64⅝	64⅛	Can D G Ale [5]..	2,100	65⅝	64⅝	64⅝	— 2⅝
226⅝	187⅝	4.8	206⅛	208	Can Pacific [10]...	6,500	208⅝	206	206	— 1⅝
52⅝	51⅛	...	51⅝	51⅛	Do new w i........	6,500	52⅛	51⅛	51⅛	— ⅝
34⅛	27	10.0	28	28⅛	Cannon M [2.80]...	100	28	28	28	+ ½
362⅝	192⅛	1.8	325	326	Case J I [6].......	10,100	339	323	325	—15
132	115	5.4	129	129⅝	Do pfd [7].......	50	130	129⅝	130	+ 1
79⅝	54	3.9	74⅛	74⅛	Caterp'r Trac [3].	1,500	76⅛	74⅝	74⅝	— 1⅝
60	20	9.4	31⅛	31⅝	Celotex [3]	7,300	34⅛	31⅝	31⅝	— 3⅛
65⅝	51⅛	10.7	55	56	Cerro de Pasco [6]	700	56⅛	55	55	— ⅝
15⅝	9	...	9	9⅛	Cert Products	300	9⅛	9	9	— ⅛
67⅛	36	8.9	44	44⅛	Checker Cab [4.20]	2,000	46	44⅝	44⅛	— 2
82⅝	63⅝	4.3	68⅝	69⅝	Chesap Corp [3]..	500	71	69	69	— 1⅝
241⅝	201⅛	4.6	214	217½	Chesap & O [10]	300	216	216	216	....
53⅛	36	...	43	44	C & E I pfd......	100	43⅛	43½	43⅛	+ ½
89⅝	79½	6.0	82⅝	83⅛	C & N W [5]......	100	83⅝	83⅝	83⅝	— ½
17⅝	11⅝	...	14⅛	14⅝	Chi Gr West.......	6,500	15⅛	14⅛	14⅛	— 1⅛
52⅝	34	...	49	49⅝	Do pfd	9,400	51⅝	48⅝	49	— 3
28⅝	18	...	21⅛	21⅝	Chi M St P & P...	500	21⅝	21⅝	21⅝	— ½
46⅛	31⅝	...	34⅝	34⅝	Do pfd	3,300	36⅝	34⅛	34⅛	— 1⅛
37	17⅝	...	22⅝	23⅛	Chi Pneu Tool....	400	23⅝	23	23	— ⅝
55⅝	50⅝	7.0	49½	50	Do cv pfd [3.50].	400	50⅝	50	50	— 1⅛
125⅛	109	6.3	111⅛	114	C R I & P [7]......	200	114	112	112	— 1⅝
67⅛	53	3.6	64	65	Childs Co [2.40]..	2,000	65⅝	64	64	— ½
43	30⅝	8.8	33⅝	34	Chrysler Mot [3].	8,200	34⅛	33⅝	34	— ½
13⅝	7⅝	5.0	9⅝	9⅝	City Stores [.50].	3,700	9⅝	9⅝	9⅛	— ½
60	30	11.6	42⅛	48	Cluett-Peabody [5]	200	43	43	43	— 2
187⅛	133⅛	3.3	180	180⅛	Coca-Cola [6].....	3,300	186⅝	179	180	— 5
51⅛	48⅛	5.9	51⅝	51⅝	Do A [3].........	100	51⅝	51⅝	51⅝	....
64⅞	59	4.2	59	60	Colg-Palm-P [2.50]	300	60⅛	60	60	— ½
35⅝	14⅝	...	25	25⅛	Collins Aikman ...	900	27	26	26⅛	+ ½
77	36⅝	3.2	60⅛	60⅝	Colo Fuel [2].....	1,800	63⅛	60⅝	60⅝	— 1⅝
75	65	5.8	68	69	Colo & S 2d pfd..	10	69	69	69	....
199	128⅛	3.9	148⅝	151	†Colum Carbon [5]	1,000	157	148⅛	148⅛	—10
87	69	2.4	82⅝	83	Col Gas & E [2]..	57,100	82⅝	82	82⅝	— 3⅛
110	104⅛	5.5	109⅝	110	Col Gas&E pfd [6]	700	109⅝	109⅝	109⅝	....
37⅝	23⅛	4.3	27	27⅛	Colu Graph [1.20]	9,800	27⅞	27	27	— ⅝
40⅝	23	6.7	30	30⅝	Coml Credit [2]....	300	30⅝	30	30	+ ½
44⅝	31⅝	7.7	39	39⅝	Do A [3]..........	100	39	39	39	— 1⅛
95	76⅛	7.3	89	90	Do 1st pfd [6.50]	10	89	89	89	— 1
94	77⅛	7.3	86	90	Do 1 pf xw [6.50]	100	89	89	89	+ 2
25⅛	22	7.3	24	25	Do pfd [1.75]....	20	24	24	24	....
28	22⅛	8.0	25⅛	25⅛	Do pfd B [2].....	10	25⅛	25⅛	25⅛	....
55	36⅛	3.8	41⅛	42⅛	††ComInvTr [1.60]	300	42⅛	41⅝	41⅝	— ⅝
38	25⅛	3.2	29⅝	30	††Coml Solv [1]...	29,300	31⅛	29⅝	30	— 1⅝
20⅛	12⅝	3.2	17⅛	17⅝	Com & Sou [0.60].	28,400	17⅝	17⅛	17⅛	— ⅝
103⅝	99	5.8	103	103⅛	Do pfd [6].......	800	103⅛	103	103	....
19⅝	13⅛	...	15⅛	16	Congoleum	6,600	16⅛	15⅝	16	....
57	44	4.3	47	49	Conde N Pub [2]..	100	47	47	47	— 1⅛
56⅛	35	12.5	40⅛	43	†Congress Cig [5]..	300	40	40	40	— 4⅛
1	⅝	...	⅝	⅝	Conley Tin F stpd..	100	½	½	½	....
59⅝	42⅛	16.3	42⅛	43	Cons Cigars [7]....	100	43	43	43	....
81	67	8.8	73	73⅛	Do6½%pww[6.50]	120	74	73⅝	73⅛	— 1
27⅝	15⅛	8.3	22⅛	23⅛	Cons Film [2]......	700	23⅛	23	23	— ½
28⅛	18	8.3	22⅝	23⅛	Do pfd [2].......	300	23⅝	23⅛	23⅛	+ ⅝
136⅝	96⅝	3.1	126	126⅛	Cons Gas [4]......	38,000	128⅝	125⅛	126	— 3⅝
103	99⅛	4.9	102⅝	103⅛	Do pfd [5].......	800	103⅛	102⅝	102⅝	....
2	1	...	1⅛	1⅝	Cons Textile.......	300	1⅛	1⅛	1⅛	....
22⅛	12	7.1	16⅛	17	Cont Corp A [1.20]	200	17	16⅝	16⅝	+ ⅛
8⅛	4⅛	...	5⅛	6	Do B	100	6	6	6	....
62	49	9.7	60	62	CRRCuba6% p [6]	700	62	62	62	....
32⅜	27½	...	28½	28⅝	Contl Baking A....	1,100	29⅝	28⅝	28⅝	— ⅝
94⅞	78¼	10.0	79	79½	Do pfd [8]......	400	80	79⅝	79¾	— 1
7	4	...	4⅜	4⅝	Do B	3,200	4⅝	4½	4½	— ⅛
71⅝	50⅛	3.9	64¼	64⅝	Contin Can [2.50].	1,800	65⅝	64⅝	64⅝	— ⅝
37⅝	23⅞	11.5	25⅛	25¼	Contl Dia Fibre [3]	1,400	26⅞	25⅝	25⅝	— 1⅛
77⅝	58	3.6	68	64	Contl Insur [2.40].	500	65⅜	64	64	— 2
8⅞	4⅜	...	5⅛	5½	Contl Motors......	800	5⅝	5⅛	5⅛	— ⅛
30⅛	19½	...	26	26½	Contl Oil Dela.....	14,000	27⅝	25⅝	26	— 1½
40⅛	27⅝	3.1	30	30⅝	Contl Shares [1]...	1,000	31⅝	30	30	— 1⅝
111⅝	87½	2.9	102	103	†Corn Products [3]	5,300	104¼	100	102¾	— 2⅝
147	140	4.8	145	..	Do pfd [7]......	130	147	145⅝	145⅝	— ⅝
33	24¾	7.4	27	27¾	†Coty [2]........	500	27⅝	27¼	27¼	— ⅝
37⅝	25½	6.3	31¾	32	Cream Wheat [2]	400	32½	32¼	32¼	— ⅝
29⅞	9	...	15½	18	Crex Carpet.......	600	15½	15½	15½	....
22	10¾	5.6	17	18	Crosley Radio [1].	100	18	18	18	....
93⅞	75¼	6.5	76⅜	77	Crucible Steel [5]..	900	77⅝	76⅝	77¼	+ ⅛
117	110	6.1	113⅝	114⅝	Do pfd [7]......	150	114⅝	114	114⅝	+ ⅝
17⅝	9	...	16¼	17	Cuba Co	1,500	17⅝	16⅝	16⅞	— ⅝
70	61	9.1	66	70	Cuba R R pfd [6].	50	66	66	66	....
2⅝	1	...	1⅛	1½	Cuban Dom Sugar..	200	1⅛	1⅛	1⅛	....
48	41⅛	8.9	43⅞	44½	Cudahy Pkg [4]....	700	45	44	44	— 1
121⅛	114⅝	5.9	119	119⅝	†Curtis Pub pf [7]	100	119	119	119	+ ⅛
14⅝	6⅛	...	11⅝	11⅝	Curtiss Wright.....	7,300	11⅝	11⅛	11⅛	— ⅛
19⅝	13⅝	...	14½	15	Do A	1,500	15⅛	14⅝	14⅝	— ⅛
90½	64	4.6	73	75	Cutler Ham [3.50].	500	76	73½	73½	— 3½

D

Prev. 1930 High	Prev. 1930 Low	Div. yld. pct.	Bid	Asked	Description, div. rate $	Sales	High	Low	Close	Net chge.
43⅝	28⅝	...	35	35⅝	Davis Chem........	1,100	36⅝	35¼	35¼	— 1½
127½	117	5.7	121⅝	122	Deere pfd [7]......	300	122⅝	122¼	122¼	— ⅝
181	161⅛	5.2	172⅝	173	Del & Hud [9].....	900	173¼	172⅝	172⅝	— 2¼
153	121	4.7	126½	127	†D L & W [6].....	100	127⅛	127⅛	127⅛	— 1½
30	20	6.2	24	30	¶Debenh Sec [1.59]	100	25½	25½	25½	— 1
255⅝	195⅝	3.3	237	238	Detroit Edison [8].	300	240	237	237	— 2
237	139	3.6	220	222	Dia Match [8]......	200	222	222	222	....
9⅝	6⅝	11.1	8⅝	9	Dome Mining [1]..	100	8⅞	8⅞	8⅞	+ ⅛
30⅛	20	5.0	23½	24	Dom Stores [1.20].	400	23⅝	23⅝	23⅝	— ⅛
87⅝	77	4.9	81	81⅝	Drug Inc [4].......	2,000	81⅝	80½	81	— ⅝
43⅞	27⅜	11.1	35	35⅛	††Dunhill Intl [4].	600	36	35⅛	35⅛	+ ⅛
145¼	112⅛	3.1	126⅝	127	Du Pont de N [4].	4,400	129⅝	127	127	— 2⅝
121	114⅝	5.0	120⅛	120⅝	Do deb [6].......	100	120⅛	120⅛	120⅛	....

E

Prev. 1930 High	Prev. 1930 Low	Div. yld. pct.	Bid	Asked	Description, div. rate $	Sales	High	Low	Close	Net chge.
255¼	175⅝	2.0	240	240⅝	†Eastm Kodak [5]	5,700	245	240	240	— 7
39⅝	26	10.7	27	27½	Eaton Axle [3]...	800	28⅝	27¼	27¼	— 1
114⅝	81	6.6	86⅝	88	†ElecAutoLite [6].	10,900	91⅛	85⅝	86⅝	— 2⅝
9⅝	4⅛	...	5⅝	5⅝	Elec Boat..........	400	5⅝	5⅝	5⅝	....
103⅝	49¼	1.1	85	85¼	Elec P & L [1]...	42,200	88⅝	84	85	— 3¼
112	106½	6.4	110	110½	Do pfd [7]......	500	110¼	110	110⅛	+ ⅛
79⅝	66	6.9	67	67½	Elec Stor Bat [5].	900	67	66⅝	66⅝	— 1⅛
59⅝	50	10.0	50	50½	Endicott J [5]....	100	50⅛	50⅛	50⅛	+ ⅛
66	39¼	3.8	61⅝	63	Eng Pub Ser [2.40]	200	62	62	62	— 1½
107	94⅝	4.7	104⅝	107	Do pfd [5]......	500	105	105	105	....
104⅞	94⅛	5.4	103	103⅝	Do 5½% pf ww 5.50	100	103	103	103	....
49⅝	39⅝	6.3	47⅛	48	Equit Bldg [2.50].	300	48	47	48	....
63⅝	43½	...	47½	48½	Erie	2,300	50	47⅛	47⅛	— 1⅛
67⅝	61	6.3	63	64	Do 1st pfd [4]...	200	63½	63½	63½	— ⅛
43⅝	21	14.8	25⅝	26	Eureka Vac [4]....	200	26⅞	26	26	— 1
30⅝	13¼	16.7	15	15¼	††Evans A L [2.50]	100	15¼	15¼	15¼	....
26⅝	22	5.8	24½	25	Exc Buffet [1.50].	10	24½	24½	24½	....

F

Prev. 1930 High	Prev. 1930 Low	Div. yld. pct.	Bid	Asked	Description, div. rate $	Sales	High	Low	Close	Net chge.
39⅝	12	...	14	14¼	Fairbanks Co pfd..	20	14¼	14¼	14⅛	....
50⅛	34½	6.1	46	46½	Fairbanks-Morse [3]	1,400	50⅝	48	[illegible]	[illegible]
111⅛	102	6.4	108	....	Do pfd [7]......	50	110	110	110	— 1½
27⅛	15	...	15	15½	Fashion Park Assoc	100	15½	15½	15½	+ ½
98⅝	91	9.5	96⅝	97	††FedL & T pf [7]	50	97	96⅛	96⅛	— ⅝
43	32⅛	6.7	36½	37	Fed Wat Ser [2.40]	500	36½	36⅝	36⅝	— ⅛
89⅝	65⅛	3.6	76	78¼	FidelityPFIns [2.60]	100	76	76	76	— ½
10½	7	6.8	9	9⅛	FifthAv B L [0.64]	50	9	9	9	....
33⅛	33⅛	6.5	22½	23	Firest Rub [1.60]..	800	23⅛	22⅝	22⅝	— ⅝
61⅝	50⅝	4.6	53	54	FirstNatStor [2.50]	1,000	54⅝	53	53	— ⅝
5½	3	...	3⅝	3⅞	Fisk Rubber.......	400	3⅞	3⅝	3⅞	+ ⅛
21	13	...	14	15½	Do 1st pfd......	40	14⅛	14⅛	14⅛	+ ⅛
50⅝	31¼	8.3	34	36	Follansbee Bros [3]	700	36½	34⅞	34⅞	— ⅛
99	60½	2.1	87	87½	Foster Wheeler [2]	3,000	91	87⅛	87⅛	— 5⅛
50	38	...	40⅝	43	Fourth Na Ind....	300	43	42	42	....
28⅝	15¼	...	20	21	Fountain Co........	100	21¼	21¼	21¼	— ⅝
57⅝	46½	7.7	49⅝	50	Fox Film A [4]....	24,000	52¼	49⅝	49⅞	— 2⅛
55½	38⅛	8.0	47⅛	47½	Freeport Texas [4]	2,600	48⅛	47⅛	47⅛	— 1⅝

G

Prev. 1930 High	Prev. 1930 Low	Div. yld. pct.	Bid	Asked	Description, div. rate $	Sales	High	Low	Close	Net chge.
7⅝	3½	...	4⅝	4⅝	Gardner Mot........	300	4⅝	4¼	4⅝	+ ⅝
16½	12	...	12½	12⅝	Gen Am Inv........	200	13	13	13	— ⅛
111⅛	99⅝	3.7	104	104½	††Gen A T Car [4]	900	105⅝	103⅝	104	— 2⅝
71⅛	49⅛	6.8	56¼	56⅝	Gen Asphalt [4]....	1,800	58¼	56½	56½	— 1½
38½	25⅛	6.1	31⅜	31⅞	Gen Bronze [2]....	1,200	31⅞	31¼	31⅞	— ⅝
74⅝	51	6.3	60	60½	Gen Cable A [4]..	400	60	60	60	— 1
61	50¼	7.6	51	51½	Gen Cigars [4].....	1,000	52	51¼	51⅛	— ⅛
99⅝	60½	2.1	80	80⅝	Gen Electric [1.60].	71,500	83¼	79½	80¼	— 3⅝
11⅞	11⅝	5.5	11⅝	11⅞	Do spl [0.60]....	500	11⅞	11⅝	11⅞	+ ⅛
61¼	46⅛	5.0	57⅝	58¼	Gen Foods [3]....	6,400	59	57⅝	57⅝	— ½
18⅝	13	...	14⅝	14½	†GenGEDelA [1.50]	4,200	14⅝	14⅝	14⅝	— ½
106	85⅝	6.5	90	92	Do 6% pfd cvt..	200	90	90	90	....
44⅝	39½	6.6	39⅝	40⅛	Gen Ital Ed........	100	39⅝	39⅝	39⅝	+ ¼
59⅝	45⅛	6.3	47⅞	48	General Mills [3]..	300	48½	41	48	....
54¼	37½	6.1	47½	47⅝	General Motors [3].	36,500	48¼	46⅝	47½	— ⅛
115½	104	5.4	115¼	116	Do 6% pfd deb..	2,100	115¼	115¼	115¼	....
131½	117⅛	5.3	129⅛	129⅝	Do 7% pfd [7]..	2,200	129⅝	129¼	129⅝	....
21⅝	13¼	13.3	14½	15	Gen Out Door [2]..	400	14½	14½	14½	....
41½	32⅝	12.1	32½	33	Gen Out Door A [4]	100	32⅝	32⅝	32⅝	— ⅝
52⅝	32⅝	...	43⅝	44	§Gen Pub Ser......	1,800	45⅛	43¼	44	— 1⅛
106⅛	86⅛	5.3	91	91⅝	Gen Ry Signal [5].	1,200	94	91½	91½	— 2½
90	67	4.7	81	83	†Gen Refract [4]..	800	84¼	81⅝	81⅝	— 3
19⅝	13¼	...	15½	15⅝	Gen Rea Utils.....	1,100	16¼	15⅝	15⅝	....
100	91	6.4	96	96½	Do pfd ww [6]..	300	96	95¼	96	....
51¼	39⅝	...	45⅝	45⅝	Gen Thea Eqpt.....	11,200	47	45⅝	45⅝	— 1½
106⅛	75	5.8	85⅛	85⅝	†Gillette S Raz [5]	6,300	86⅞	85	85⅝	— 1¼
20⅞	11⅛	...	16⅝	17	Gimbel Bros	3,500	18⅝	16⅝	16⅞	— 2⅛
38	23½	8.0	24½	25	Glidden Co [2].....	2,700	25⅝	24½	24½	— 1¼
105⅛	95	7.1	98	98⅞	Do prior pfd [7]..	10	99	99	99	— ⅝
19	13	...	14	14½	Gobel Co	1,900	14⅝	14⅝	14⅝	— ½
47⅝	37⅝	5.6	43⅝	44	Gold Dust [2.50]..	7,800	45½	43⅝	43⅝	— 1¼
58½	36	9.5	39	40	Goodrich [4]	3,100	42¼	39⅛	40	— 2⅞
104½	95⅝	7.2	98	99	Do pfd [7]......	100	98⅝	98⅝	98⅝	+ 1¼
96⅞	62	6.0	82	83	Goodyear [5]	1,200	85	82½	82⅝	— 1¼
102¼	90	6.9	99⅝	100	Do 1st pfd [7]...	500	100	100	100	....
28⅞	18	13.2	18⅛	18¼	Gotham Hose [2.50]	500	18⅝	18¼	18¼	....
15½	7⅛	...	10½	11⅛	Gould Coupler	1,000	11	10½	10½	— ½
13⅝	8⅛	...	9	9½	Graham Paige	700	9	9	9	....
59⅞	27	23.5	32½	33⅝	Granby [8]	200	32½	32½	32½	....
52	32¼	2.3	43½	44	††Grd Strs new [1]	100	44⅝	44⅝	44⅝	+ ½
43	32¼	2.8	37¼	37⅝	Grant W T [1].....	10,200	38⅝	36	37⅝	— 1⅛
99¼	83½	5.4	87	88	Grt Nor ctfs [5]...	100	87⅝	87⅝	87⅝	— ¼
34½	25	9.3	25⅛	25¼	Gt West Sug [2.80]	2,500	25⅝	25	25⅛	— ⅛
27⅝	12½	...	22	22⅛	Grigsby Grunow	42,200	22⅝	20⅝	22	+ 1⅛

H

Prev. 1930 High	Prev. 1930 Low	Div. yld. pct.	Bid	Asked	Description, div. rate $	Sales	High	Low	Close	Net chge.
32	26	5.0	29	30	Hack Water [1.50].	...	30	29¼	29¼	— ⅝
28⅝	26	6.5	26⅛	27	Do pfd A [1.75]..	20	26½	26½	26½	....
23¼	12⅝	...	18⅝	19	Hahn Dep Strs.....	1,500	19¼	18⅛	19	— ⅛
31⅝	24	7.7	25	26½	Hall Printg [2]....	100	27⅝	27⅝	27⅝	+ 2⅝
98	85	7.2	96½	97	Hanna 2 p new [7]	160	96½	96	96	....
20	13⅝	7.0	14¼	15	*Hartman B [1.20]	1,000	15¼	14¼	14¼	— ⅛
72¼	55	3.0	66½	67	†Harb Walker [2]..	300	67⅞	66	67⅞	— ⅛
17⅝	6¼	...	10½	10⅝	Hayes Body	...	11	10½	10½	— ¼
120	117	5.0	120⅛	....	Herc Pow pfd [3]..	10	120¼	120¼	120¼	+ ⅛
107⅝	70	4.9	103	103¼	Hershey Choc [5]..	4,100	104⅛	103⅛	103⅛	— ⅛
106⅞	83½	3.8	103¼	104¼	†Do pfd [4]......	300	104	104	104	+ ½
41¼	26¼	6.8	36¼	38½	Holland Fur [2.50]	500	39⅝	38½	38½	— 1
12⅝	6⅝	...	8½	9⅝	Hollander & Sons...	100	9⅝	9⅝	9⅝	+ 1
29	17½	9.5	20½	20⅝	Hou-Hersh B [2]...	1,200	21	20½	20⅝	— ⅝
55⅝	49	5.5	54	55	House Fin pf [3.50]	100	54⅛	54⅛	54⅛	....
116⅞	52¼	...	94¼	96	††Houston Oil	20,100	101⅝	93⅝	94¼	— 8½
41⅞	26½	11.8	31⅝	32½	Howe Sound [4]...	1,200	32¼	31⅝	31⅝	— ⅝
53⅝	46⅝	6.9	47½	49	Hud-Man RR [3.50]	2,300	49⅝	47⅝	47⅝	— 1⅝
62⅞	41⅛	9.1	42½	43	Hudson Mot [5]...	2,200	44	42½	42⅝	+ ¼
26⅝	17⅛	10.0	18⅝	18½	Hupp Mot [2].....	1,200	18⅞	18½	18½	— ⅛

I

Prev. 1930 High	Prev. 1930 Low	Div. yld. pct.	Bid	Asked	Description, div. rate $	Sales	High	Low	Close	Net chge.
136⅝	126	5.2	128	129½	Illinois Cent [7]...	600	130¼	128½	128½	....
32	20¼	8.0	24⅞	25	Ind Oil & G [2]...	1,000	25⅛	24⅝	25	+ ½
17	5	...	8⅛	8¼	Indian Motorcycle...	700	8½	8	8¼	— ½
28⅝	16⅝	...	18½	18⅝	Indian Ref	6,700	19⅝	18¼	18⅝	— ½
27⅝	15¼	...	17⅞	18	Do ctfs	1,900	18½	17⅝	17⅝	— ½
239	154¼	1.9	210	215	†Ingersoll Rand [4]	200	219	215	215	— 2½
98	70⅝	4.7	86	88	Inland Steel [4]....	200	86	86	86	— 2
60⅞	16¼	20.1	19	19¼	Inspir Copper [4].	300	19⅛	19	19	— ⅝
39½	20⅝	...	30½	31⅛	Int Rapid Transit..	2,900	31⅞	29⅝	30	— 1½
35¼	30¼	...	31	31½	Do ctfs	100	31	31	31	— 1⅛
28½	23	4.4	23	23⅝	Int Lake Iron [1]	100	23⅛	23⅛	23⅛	+ ⅛
8½	4⅛	...	5⅝	6	Int Agri Corp.....	500	5⅝	5⅝	5⅝	— ⅝
193	152½	3.2	182	183	††Int Bus Mch [6]	400	186⅝	184	184	— 3
19⅝	13½	1.6	15¼	15⅝	Intl Carriers	500	16	15½	15½	— ⅝
75⅝	55⅝	6.1	66¼	67½	Int Cement [4]....	800	66¼	66	66	— 1⅝
14½	5	...	10	10⅛	Int Comb Eng.....	5,200	10⅝	10	10	....
115⅝	78⅝	2.4	102¼	102½	Int Harvest [2.50]	10,400	106	102	102⅝	— 3⅝
54	31½	4.3	45½	46	Int Hydro Elec [2]	3,300	47½	45⅛	45⅝	— 1⅝
92	65½	4.9	80⅝	82¼	Int Match pfd [4].	200	81⅛	81	81	— 1½
33	24½	3.6	26	26⅝	Int Merc Mar [1].	700	26⅝	26⅛	26⅛	— 1
44⅝	30¼	3.1	32⅛	32⅝	Int Nick Can [1]..	10,700	33⅛	32⅛	32⅝	— ⅝
123	116	5.7	120¼	122	Do pfd [7]	100	121½	121½	121½	....
31¼	26	8.1	26½	27	I Pap & P A [2.40]	500	26⅞	26½	26½	— ¼
18	12⅛	...	14	14⅝	Do C	500	14½	14	14½	— ⅝
59⅝	46¼	6.2	48⅛	49	Int Prtg Ink [3]....	200	49	49	49	+ ½
101	93½	6.3	93⅛	96⅝	Do pfd [6]......	60	96½	93⅝	93⅝	— 2⅝
32½	26	...	28	28¼	Int Rys Cent Am.	50	28	28	28	+ ½
73⅝	61⅝	6.9	73⅛	75	Do pfd [5]	80	73⅛	73⅛	73⅛	+ ⅛
147⅞	69	4.3	140	141	Int Salt [6]	2,000	142	139	140	— 2
112¼	105	5.6	107	108	Int Silv pfd [6]..	20	108	108	108	+ 1
77⅞	58¼	3.1	62	62¼	Int Tel & Tel [2].	14,800	64⅝	62	62½	— 2
40	24	7.0	25¼	27	Interstate Dept [2]	100	27	27	27	— 1⅝
29	17	4.6	21	21⅝	Invest Equity [1].	300	22	21½	21½	— ½

J

Prev. 1930 High	Prev. 1930 Low	Div. yld. pct.	Bid	Asked	Description, div. rate $	Sales	High	Low	Close	Net chge.
66½	43	5.0	59⅛	60	†Jewel Tea [3] ...	400	59⅛	59¼	59⅛	— 1⅝
148⅝	98	2.7	106	107½	Johns-Manville [3].	6,600	110½	105¼	107½	— 3⅛
123½	118½	5.7	122	123	Jones & L pfd [7]	10	122½	122¼	122½	+ ⅝
5½	2	...	2⅝	3	Jordan Motor	1,000	3	3	3	....

K

Prev. 1930 High	Prev. 1930 Low	Div. yld. pct.	Bid	Asked	Description, div. rate $	Sales	High	Low	Close	Net chge.
70	67¼	5.7	68¼	70	K C Sou pfd [4]..	100	69⅝	69⅝	69⅝	— ¼
13½	11½	...	12⅝	13	Karstadt Rud	100	12⅝	12⅝	12⅝	+ ¼
48½	28⅝	10.0	28⅝	29	Kayser J [3]	500	29⅛	28⅞	29⅛	— ⅝
6½	3¼	...	4¼	4½	Kelly-Springfield ..	700	4¼	4¼	4¼	....
42	20½	...	30	32	Do 8% pfd	40	32½	31	31	— 1
38⅛	22½	6.2	32	32⅝	Kel Hayes Wh [2].	1,200	32⅞	32⅛	32⅛	— ½
26⅝	7½	...	24⅛	24½	Kelvinator	14,300	25¼	24	24½	— ⅝
89	82⅛	7.3	82⅝	85	Kendall Co pf [6]	50	82⅝	82⅝	82⅝	....
62⅝	41⅝	10.6	45⅛	45⅛	Kennecott Cop [5].	6,400	46⅝	45⅛	45⅛	— 1⅝
40⅝	20	2.5	40	40⅛	Kinney Co [1].....	200	40⅛	40	40⅛	+ ⅛
8⅛	1⅝	...	5⅛	5⅝	Kolster Radio	600	5⅝	5⅛	5⅛	— ⅛
53⅝	38⅝	2.8	52⅛	52⅝	Kraft Ph Ch [1.50]	1,200	53⅝	53	53	— 1
110⅝	98	5.9	110⅝	110⅝	Do pfd [6.50]...	200	110⅝	110⅝	110⅝	— ⅛
36⅝	29⅝	5.1	30⅛	30⅝	Kresge S S [1.60].	1,400	31⅛	30⅝	30⅝	— ⅝
70	55	1.7	58	60	Kress & Co [1]....	100	58	58	58	....
35⅝	23⅝	4.0	32⅝	32⅛	Kreuger & T [1.34]	11,400	33⅛	32⅝	32⅝	— ⅝
48⅝	30⅝	2.9	33½	34	††Kroger Gro [1]	2,000	34⅝	33⅛	33⅝	— 1

L

Prev. 1930 High	Prev. 1930 Low	Div. yld. pct.	Bid	Asked	Description, div. rate $	Sales	High	Low	Close	Net chge.
113	96	7.9	100⅝	101	Lambert Co [8]...	300	101	100⅝	100⅝	— ⅛
17½	11⅝	...	11⅝	12	Leh Valley Coal...	400	12	12	12	....
37½	32	9.7	31	33	Do pfd [3].......	300	32	32	32	+ 1
97⅝	80⅝	...	87	87⅝	Lehman Corp	1,200	88⅝	87	87	— 1
32	25	9.8	29⅝	31	Lehn & Fink [3]..	100	30⅝	30⅝	30⅝	....
34	19⅝	4.4	22⅛	23	Libby-Ow-Gl [1]...	300	23	23	23	— ⅛
113⅝	91⅛	3.7	107	108⅛	†Lig & Myers [4].	100	107⅛	107⅛	107⅛	— ⅛
114⅝	91⅛	3.7	107⅛	108	†Do B [4]......	6,000	109⅛	107⅛	108	— 1⅛
142⅝	138	5.0	140	143	Do pfd [7]......	100	140	140	140	— 2⅛
81⅛	52⅛	5.8	67	69	†Liquid Carb [4]..	22,100	69	68	68	....
95⅝	42⅛	3.3	88⅝	89	†Loews Inc [3]....	26,100	93	87⅛	89	— 4
111⅛	85⅝	5.9	108	110	Do pf w w [6.50]	600	110	108	108	— 2⅛
93⅝	84	7.1	92	92½	Do pf x w [6.50]	200	92⅝	92⅛	92⅝	— ⅛
6⅝	3⅛	...	4⅛	5	Loft Candy	500	5	4⅝	4⅝	+ ⅛
15⅝	10⅛	...	10	13	Long Bell Lum A..	200	10⅛	10	10	— ⅛
70⅛	50⅛	4.1	62⅝	63⅝	†Loose Wiles [2.60]	4,000	64⅝	62⅝	62⅝	— 1
28⅝	16⅝	...	25	25⅛	Lorillard	18,000	26⅛	24⅝	25⅛	— ⅝
12	8	...	9⅛	10	Louisiana Oil	800	10	9⅝	10	....
51⅝	38⅛	4.0	43⅛	43⅝	Lou G&El A [1.75]	3,900	44⅝	43⅛	43⅛	— 1
138⅛	128	5.2	133	134	Lou & Nash [7]....	100	134	134	134	....
44⅛	29⅝	6.2	32⅝	33	Ludlum Steel [2]..	7,700	33⅝	32⅛	33	....
99⅝	86	7.6	84	95	Do pfd [6.50]..	100	85	85	85	— 1

M

Prev. 1930 High	Prev. 1930 Low	Div. yld. pct.	Bid	Asked	Description, div. rate $	Sales	High	Low	Close	Net chge.
39⅝	28	8.7	28⅛	29	†MacA & F [2.60]	....	28⅝	28⅝	28⅝	....
88⅝	65⅛	8.8	67⅝	68⅛	Mack Truck [6] ..	1,300	68⅝	67⅝	67⅝	....
159⅛	125	1.5	129½	132	†Macy Co [2]......	800	132	129⅛	131⅛	— 3
14⅝	10⅝	13.0	11⅛	12	Mad Sq Gar [1.50]	1,000	12	11⅛	12	+ ⅛
52⅛	32⅛	14.3	35	35⅛	Magma Copper [5]	100	35⅝	35⅝	35⅝	— ⅛
12⅝	6⅛	...	8⅛	8⅝	Mallinson	500	8⅛	8⅛	8⅛	....
54⅝	14	...	18	18⅛	Manh El Sup	500	19⅛	18	18	....
40⅛	30	...	30⅛	31⅛	Man Elev gtd mod	1,300	31	30	31	— ⅛
55	39	4.9	40	42	†Marlin Rock [2].	1,000	41⅛	40⅛	40⅛	— 1
30⅝	17⅛	...	19⅝	20⅛	††Marmon Mot....	200	20	19⅛	19⅛	— ⅝
48⅛	43	5.8	43⅛	43⅝	Marshall Field	300	43⅝	43⅝	43⅝	— ⅛
5⅝	3	...	5	5⅝	Martin Parry	1,200	6	5	6	+ 1
51⅝	37⅛	4.6	43⅝	44⅛	††Math Alkali [2]	600	44⅝	44	44	....
61⅝	49	3.9	52	52⅛	††May Dept St [2]	500	52⅝	52⅛	52⅛	— 1⅛
23	16⅛	8.8	17	17⅛	Maytag [1.50].....	100	17	17	17	....
50	40⅝	5.7	42	43⅝	McCall Corp [2.50]	200	44	42⅛	44	+ 1⅛
74	63	3.2	60	65⅛	McCrory Str A [2]	20	60	60	60	— 3
67	62	3.2	58	67	Do B [2]........	100	60	60	60	— 2⅛
19⅛	14⅝	5.6	18⅝	18⅝	McIntire P H [1]..	200	18⅝	18⅛	18⅝	— ⅛
37⅝	25	7.1	27	27⅛	McKess & Rob [2]	500	28	27	27	— 1⅛
49⅛	41⅝	8.3	42	43⅛	Do pfd [3.50]...	100	42⅛	42⅛	42⅛	+ ⅝
86⅝	61	4.8	80⅛	81	†McKeesportTin [4]	900	82⅝	81	81	— 1⅝
20⅛	14	1.2	14⅛	15	McLellan St [0.20]	600	15	14⅝	15	+ ⅛
42	26⅛	5.3	38⅛	39	Melville Shoe [2]..	500	39	39	39	+ ⅛
23⅝	15⅛	11.4	15⅛	16	Mengel Co [2].....	1,000	16⅛	16	16	— ⅛
37	16⅝	...	27⅝	27⅛	Mex Seaboard	14,500	28⅛	26⅝	27⅛	— 1
33⅝	17	19.1	21⅛	21⅝	Miami Copper [4].	200	21⅝	21⅛	21⅛	— ⅝
74⅛	53	2.6	73⅛	74⅛	†Mich Steel [2.50].	2,300	76⅛	74	74	— 1
33⅛	23⅛	7.1	27⅝	27⅝	Midcont Pet [2]..	2,600	27⅝	27⅛	27⅛	— ⅛
53	32⅛	7.8	35	36⅛	Midland Steel [3]..	200	37⅛	36⅛	36⅛	— 1⅝
28⅝	12⅛	...	24⅛	25	Min Mol Pow Impl	1,900	25⅝	24⅛	24⅛	— 1⅛
82	72	7.3	88	89	Do pfd [6.50]...	100	89	89	89	— 1⅛
59⅛	54	6.8	55	58⅛	MStP&SSM L L [4]	10	58⅛	58⅛	58⅛	— 1⅛
65⅝	46⅝	...	58⅝	59	M K & T..........	15,900	60⅝	57⅛	59	+ ⅝
106⅛	103	6.7	104⅛	104⅝	Do pfd [7]	100	104⅝	104⅝	104⅛	+ ⅛
98⅛	70	...	78	85	Missouri Pacific....	200	84	83	83	— 1⅝
145½	125	3.8	132⅛	135	Do pfd [5]	1,500	133⅝	132	133⅛	+ ⅛
40	19	15.0	20	20⅛	Mohawk Carpet [3]	200	20⅛	20	20	— ⅛
63⅝	48⅝	2.2	53	55	††MonChWk [1.25]	300	55⅛	53⅝	53⅛	— 3⅛
49⅞	35⅛	6.8	42⅛	42⅛	Montgy Ward [3]..	25,400	44⅝	42	42⅝	— 2
16	3⅝	...	10⅝	11	Moon Motor	700	10⅛	10⅝	10⅛	— ⅛
2	1⅛	22.2	1⅛	1⅝	Mother Lode [0.40]	600	1⅝	1⅛	1⅛	+ ⅛
81	50	3.2	58	59	†Motor Prod [2]...	300	59⅛	59	59	— 4
34	26⅛	10.3	28⅛	28⅝	Motor Wheel [3]...	300	29⅝	29	29	— ⅝
25⅛	18	...	21	21⅛	§Murray Corp	2,700	22⅛	21⅛	21⅛	— 1
47⅛	35⅝	4.6	42⅛	44	Myers Bros [2] ...	100	43⅛	43⅛	43⅛	— ⅛

N

Prev. 1930 High	Prev. 1930 Low	Div. yld. pct.	Bid	Asked	Description, div. rate $	Sales	High	Low	Close	Net chge.
58⅝	30⅛	14.3	42⅛	43	Nash Motors [6]..	400	42⅝	42⅛	42⅛	— ⅛
210	118	5.8	119⅝	123	Nash C & St L [7].	20	121⅛	121⅛	121⅛	+ 1⅛
26⅛	10⅝	7.9	17⅛	18	Nat Acme [1.50]..	1,700	18⅛	17⅛	17⅛	— 1⅛
34⅛	11	...	24	25	Nat Air Trans.....	700	25⅝	24	24	— 1⅛
20	9⅝	...	15	15⅛	Nat Bellas Co	500	15⅛	15⅛	15⅛	— ⅛
91⅛	71	3.2	86⅝	86⅝	Nat Bisc [2.80]....	18,400	88⅝	85⅛	86⅝	+ ⅛
83⅛	53⅛	5.3	54⅛	55⅛	†Nat Cash Reg [3]	2,600	56⅛	54⅝	54⅝	— ⅛
59⅝	45⅛	3.4	57⅛	57⅛	††Nat Dai Pr [2]	7,400	59	57⅛	57⅛	— 1⅝
24⅛	20	10.0	20	21	Nat Dep Strs [2]..	100	20⅛	20⅛	20⅛	....
39⅛	29	6.1	32	32⅝	Nat Dist [2]......	100	33	33	33	— ⅛
189⅛	137	4.7	146⅛	150	Nat Lead [7]......	100	147⅛	147⅛	147⅛	— 2⅛
143	138⅛	3.6	141	....	Do pfd A [5]....	10	141	141	141	....
119	116	5.1	118	118⅛	Do pfd B [6]....	10	118	118	118	....
58⅝	32	2.1	44⅛	45⅛	Nat PowALt [1]..	12,400	47⅛	44⅝	44⅝	— 2⅝
4⅛	1⅝	...	2⅛	2⅝	Nat Radiator	100	2⅛	2⅛	2⅛	....
11	4	...	5	5⅛	Do pfd	100	5⅛	5⅛	5⅛	+ ⅝
124⅝	101	4.8	105⅝	107	†Nat Supply [5]..	400	106	105⅝	105⅝	+ ⅛
98⅝	70⅛	5.7	86⅛	88	Nat Surety [5]....	100	87	87	87	— 1⅛
42⅝	30	6.5	30⅛	31	Nat Tea [2]......	100	30⅛	30⅛	30⅛	— ⅛
32⅛	17	14.6	20⅝	20⅝	Nevada Cop [3]....	1,700	21⅛	20⅝	20⅝	— ⅛
58	40	6.3	51⅛	52	Newton Stl [3]....	2,300	52	51	52	+ 4
47	41⅝	8.6	42	45	N Y Air Brk [3.60]	100	43⅛	43⅛	43⅛	+ 1⅝
192⅝	167	4.6	175	176	N Y Central [8]...	3,400	178⅛	175⅛	175⅛	— 2⅛
324	180	2.0	240	250	N Y & Har [5]....	60	249	245	245	—10
128⅛	107⅛	4.3	115⅛	116	N Y N H & H [5]	2,800	118⅛	115⅛	115⅛	— 2⅛
32	22	4.0	28⅝	29⅛	N Y Inv [1.20]....	600	30⅛	29	29	— 1
4⅛	2	...	2⅝	2⅝	N Y Rys pfd	100	2⅛	2⅛	2⅛	— ⅛
104	100	5.8	103⅛	103⅛	N Y Stm 6% pf [6]	100	103⅛	103⅛	103⅛	+ ⅛
34⅝	16⅝	...	21	22⅛	Norfolk Sou	300	22⅛	22⅛	22⅛	— 1⅛
265	226	4.3	236	242	Norf & West [10]	100	236	236	236	— ⅛
132⅝	93⅝	...	116	116⅛	§N Am [10% stk].	6,500	118⅛	116	116	— 2⅛
14⅝	9⅛	...	11⅛	11⅛	No Am Avia.......	2,900	12	11⅛	11⅛	— ⅛
104⅝	100⅝	5.8	102⅛	104⅝	No Am Ed pf [6].	200	104⅝	103⅝	104⅛	+ ⅛
56	45	6.3	54⅛	55	N Ger Lloyd [3.41]	200	54⅝	54⅝	54⅝	— ⅛
4	⅝	...	2	2⅛	Norfolk Tire.......	100	2	2	2	— ⅛

O

Prev. 1930 High	Prev. 1930 Low	Div. yld. pct.	Bid	Asked	Description, div. rate $	Sales	High	Low	Close	Net chge.
15⅝	9	...	10	11	Oil Well Sup.......	100	10⅛	10⅛	10⅛	....
34⅛	13⅝	...	31⅛	31⅛	Oliver Farm Eq....	2,600	33⅝	31	31	— 2⅝
90⅝	70	6.7	89⅛	90	Do pr pfd [6]...	200	90	89⅝	90	— ⅛
46⅛	31⅝	6.9	43	44	Do cvt pfd [3]...	500	44	43	43	— ⅝
8⅝	2⅛	...	5	6⅝	Omnibus	300	5⅝	5⅝	5⅝	....
99⅝	63	8.3	92	95	Orph Cr pfd [8]...	260	96⅛	92⅛	94	— 2⅛
80⅝	67⅛	3.4	73⅛	74	Otis Elev [2.50]...	1,800	75⅝	73⅝	73⅝	— 1
35⅝	29⅝	8.3	29	30⅛	Otis Stl [2.50]....	1,200	29⅝	29⅝	29⅝	— ⅝

P

Prev. 1930 High	Prev. 1930 Low	Div. yld. pct.	Bid	Asked	Description, div. rate $	Sales	High	Low	Close	Net chge.
74⅝	52⅛	2.9	68⅝	68⅛	Pacific Gas [2]....	2,900	69⅝	68⅝	68⅛	— 1⅝
107⅝	72	3.1	94⅛	96	Pac Light [3]......	1,600	99	95	95	— 3⅝
23⅛	15⅝	5.7	17⅝	17⅛	Packard Mot [1]...	9,500	17⅝	17⅛	17⅛	— ⅛
64⅛	51⅝	...	60⅛	62	Pan Am P & T....	100	62	62	62	— ⅛
67⅛	50⅛	...	62⅛	63⅛	Do class B	2,200	64⅝	62⅛	62⅛	— 2⅝
12⅝	4⅛	...	11	11⅝	Panhandle P & R..	200	11⅛	11⅛	11⅛	— ⅛
77⅛	48⅝	5.8	66⅝	67	Para Publix [4]...	15,800	68⅝	65⅝	66⅛	— 2⅛
4⅝	2⅛	...	2⅛	3	Park Utah Cons...	800	3	2⅝	3	+ ⅛
26⅛	12⅛	9.4	15⅛	16	Parm Tr Co [1.50]	600	16⅛	16	16	— ⅛
9	2⅝	...	6⅛	6⅝	Pathe Exc	2,200	6⅝	6⅛	6⅛	— ⅛
16⅝	5	...	13⅝	14	Do A	1,900	15	13⅝	13⅝	— 1⅛
32⅝	18⅝	...	20⅛	21	Patino Mines	600	20⅝	20⅛	20⅛	— ⅛
55⅝	41⅝	2.0	49⅛	49⅝	Penick & Ford [1]	1,800	50	48	49	— ⅛
80	63	4.4	67⅝	68	Penney J C [3]...	1,000	68⅝	68	68	— ⅛
12	6⅝	...	8⅝	8⅛	Penn Dixie Cem....	700	8⅛	8⅛	8⅛	— ⅛
86⅝	72⅛	5.1	78	78⅛	Penn R R [4]......	6,200	79⅝	77⅝	78⅝	— ⅛
60⅛	54	1.8	95	97	Peo Drug Strs [1]	100	56	56	56	....
101	94⅝	5.1	99⅛	101	Pere Mar pr pf [5]	30	101	100⅝	101	....
21⅛	20	7.5	20	20⅛	Pet Milk [1.50].....	100	20	20	20	....
24⅛	11⅝	...	22⅝	23	Phil Read Coal.....	8,500	23⅝	22⅝	23	— ⅛
15⅛	8⅛	7.7	12	12⅛	Phillip Morris [1].	400	12⅛	12	12	— 1
44⅝	29⅛	5.0	38⅛	38⅝	†Phillips Pet [2]..	7,600	39⅝	38⅛	38⅝	— ⅝
1⅝	1⅛	...	1⅛	1⅝	Do rts	13,700	1⅝	1⅛	1⅛	— ⅛
33	21⅛	...	27	28⅛	Pierce-Arrow	200	28	27⅛	27⅛	— 1
2⅛	1	...	1⅝	1⅛	Pierce Oil.........	2,500	2	1⅝	1⅝	— ⅛
52	20⅛	...	42	43⅝	Do pfd	300	44	43	43	— 2
7⅛	2⅛	...	6⅛	6⅝	Pierce Pet.........	8,500	6⅝	6⅛	6⅛	— ⅛
50⅝	44⅛	6.9	44⅛	45	Pir Co Ital [3.15]	500	45	45	45	....
78	54	...	54	58⅛	Pittsburgh Coal....	100	55⅛	55⅛	55⅛	+ ⅛
103	98⅛	7.0	100	100⅛	Pitts Steel pf [7]	10	100⅛	100⅛	100⅛	+ ⅛
45	36	...	40	42	Pitts Ter Coal pfd.	500	40	40	40	....
22⅝	20⅛	...	22	22⅛	Pittston Co	300	22	22	22	....
34⅝	25	6.9	28⅛	29	Poor Co B [2]....	1,300	28⅝	28⅝	28⅛	— ⅛
76⅛	59⅝	10.8	63	67	Por R Tob A [7]	200	64	64	64	— 1
27⅛	17	...	19	19⅛	Do B	600	19⅝	19	19	— 1⅛
54	45	4.3	46	47	Prai Oil & G [2]	200	47	46⅛	46⅛	— 1
60	50⅝	5.8	51⅝	52⅛	†Prai Pipe L [3]	1,900	52⅛	51⅝	52	....
16⅝	7⅛	...	9⅛	9⅝	Pressed Steel Car..	800	9⅛	9⅛	9⅛	— ⅛
76⅛	52	12.1	54	58	Do pfd [7]......	100	55	55	55	— 2⅝
76⅝	52⅝	2.8	71⅝	71⅛	Proc & Gamble [2]	1,200	71⅝	71⅛	71⅛	+ ⅛
11⅝	6⅛	...	8⅛	8⅛	Prod & Ref........	200	8⅛	8⅛	8⅛	— ⅛
116⅛	107⅛	5.5	110	....	PubSE&G 6% pf[6]	100	110⅛	110⅛	110⅛	+ ⅛
123⅝	81⅛	2.9	112	112⅛	†Pub S NJ [3.40].	24,600	115⅝	111⅛	112⅛	— 3⅛
112⅝	106⅛	5.5	110⅝	111	Do 6% pfd [6]...	100	111	111	111	....
89⅝	76	5.2	77	77⅛	Pullman Inc [4]..	1,400	77⅝	77	77	— ⅛
8⅛	2	...	2⅝	2⅝	Punta A Sugar...	2,200	2⅝	2⅛	2⅝	+ ⅝
27⅛	21⅛	6.3	23⅝	23⅛	Pure Oil [1.50]....	2,200	24	23⅛	23⅝	....
114⅛	110⅛	7.2	112⅛	115	Do pfd [8].......	20	114	112⅛	114	+ 1⅛
88⅝	66	5.5	71⅛	72	Purity Baking [4]	1,400	72⅛	71⅛	71⅛	— 1⅛

R

Prev. 1930 High	Prev. 1930 Low	Div. yld. pct.	Bid	Asked	Description, div. rate $	Sales	High	Low	Close	Net chge.
69⅝	34⅛	...	48	48⅛	Radio Co	120,600	50⅝	47⅛	48⅛	— 2⅛
85	68	6.0	81	83⅛	Do pfd B [5]....	500	83	83	83	— ⅛
50	19	...	42	42⅛	Radio Keith Orph.	70,800	43⅝	42	42	— 2⅛
58⅝	33	6.2	39⅛	40	Raybes Man [2.60]	1,800	40⅛	39⅛	39⅝	— 1
141⅛	110⅛	3.5	111	118⅛	Reading [4].......	400	116	115	115	— 1
57	47⅝	3.9	48	51	Do 2d pfd [2]....	200	49	49	49	— 1⅝
64⅛	43⅛	9.9	48⅛	50	Real Silk Hose [5]	400	50⅛	50	50	— 1⅛
100	98	7.3	88⅝	98	Do pfd [7]......	10	98	98	98	+ 2
46⅛	25⅝	4.3	35⅛	35⅛	Remtn Rand [1.60]	5,500	37	35	35	— 2
100⅝	92	7.0	98⅛	99	Do 1st pfd [7]...	100	99	99	99	— ⅝
102	95	7.9	101⅛	102	Do 2d pfd [8]...	20	101⅛	101⅛	101⅛	....
14⅛	10⅛	7.2	11	11⅛	Reo Motor [80c]...	500	11⅛	11⅛	11⅛	....
79⅛	50⅛	7.4	54⅛	54⅝	Rep Steel new [4]	4,200	56⅛	54⅝	54⅛	— 1⅛
95⅛	95	6.3	95	95⅛	Do pfd new [6]	1,600	95	95	95	....
114⅛	107	6.2	113	....	Rep Ir & Steel pfd	200	114	113⅝	113⅛	— ⅛
34⅝	28⅛	7.1	33⅛	33⅝	Reynld Met [2.40]	2,400	34⅛	32⅛	33⅛	— 1⅛
7⅛	4	...	4⅝	5	Reynolds Springs ..	200	4⅝	4⅝	4⅝	....
58⅛	49	5.7	52⅝	53	Reyn Tob B [3]..	7,500	53⅝	52⅝	52⅝	— ⅝
5⅝	3⅛	...	3⅛	3⅛	Reis	200	3⅛	3⅛	3⅛	....
28⅛	20⅝	8.5	23	23⅛	Richfield Oil [2]..	1,000	23⅛	23	23	— ⅛
25⅝	16⅝	9.4	20⅛	21	††Rio Gr O [2]....	1,800	21⅝	20⅝	20⅝	— 1⅛
59⅝	44⅛	5.2	40	48	Ritir Dent'l [2.50]	100	46	46	46	— 1
48⅝	33	5.5	38⅛	39⅝	Rossia Ins [2.20].	1,600	40⅛	38⅛	38⅛	— 2⅝
56⅛	49⅛	6.8	53⅛	53⅝	Roy D N Y [3.20]	900	53⅝	53⅝	53⅝	....

S

Prev. 1930 High	Prev. 1930 Low	Div. yld. pct.	Bid	Asked	Description, div. rate $	Sales	High	Low	Close	Net chge.
122⅝	88	5.2	92	94⅝	Safeway Sts [5]...	1,200	97⅛	95⅝	95⅝	— 1⅛
99⅝	94	6.3	95	96	Do 6% pfd [6]..	70	96	95⅛	95⅛	— ⅛
109⅛	105⅛	8.5	108	109	Do 7% pf [7]...	110	108⅛	108	108	....
57⅛	40⅛	4.4	44	44⅝	†St Joe Lead [2]..	200	45	44⅛	44⅛	— ⅛
118⅝	107⅝	6.9	115⅝	116	SL&SF [8]	300	116	116	116	....
101	92	6.0	99⅛	99⅝	Do pfd [6]......	200	99⅝	99⅛	99⅛	— ⅛
76⅝	58	...	68	70	St L S W.........	1,200	74	68⅛	70	— 6⅛
31⅝	24⅛	7.7	25⅝	26	Savage Arms [2]...	100	26	26	26	— ⅝
13⅝	4⅛	...	8⅛	8⅝	Schulte Stores	300	9	9	9	....
12⅛	8⅛	...	9⅛	9⅝	Seabd A Line.....	300	9⅝	9⅝	9⅝	+ ½
28	21	...	21⅛	22⅛	Do pfd..........	200	22	22	22	....
100⅝	79	2.9	84⅛	84⅝	††Srs Roeb [2.50]	2,900	86⅛	84⅛	84⅝	— 2
3⅛	1⅝	...	2	2⅛	Seneca Cop	100	2⅛	2⅛	2⅛	— ⅛
13⅛	7⅛	...	10⅝	10⅝	Servel Inc	20,600	11⅝	10⅛	10⅛	— ⅝
52	36⅝	2.1	45⅛	47	Shattuck F G [1]..	1,500	47⅝	45⅛	45⅝	— 1⅝
25⅛	20⅛	6.7	21⅝	21⅝	Shell Un O [1.40].	5,600	21⅝	21	21⅛	— ⅝
106⅝	100	5.3	99	100	Do 5½% p [5.50]	600	100⅛	98⅝	99	— ⅝
35	8⅝	...	24⅝	24⅝	Shubert Thea	2,600	26⅛	24⅝	24⅝	— 1⅛
44⅝	35⅛	7.3	38⅝	39	Simmons Co [3]..	5,500	41⅛	38⅝	39	— 2⅛
37	22⅛	5.3	28	28⅛	Simms Pet [1.60]..	200	29	28⅝	28⅝	— 1⅛
32	21⅝	7.0	27⅛	27⅛	Sinclair O [2]...	7,800	28	27⅝	27⅝	— ⅛
42	28⅝	5.9	34⅛	34⅝	Skelly Oil [2].....	3,300	35⅛	34⅛	34⅝	— ⅝
8	5⅛	...	6⅛	6⅝	Snider Pack	100	6⅝	6⅛	6⅛	— ⅛
118	95⅛	4.8	114	116⅛	Sol Al p ww [5.50]	200	116⅛	115	115	— 1⅝
30⅝	23	9.5	20⅝	21	S Por R Sg [2]...	100	21	21	21	....
72	50⅛	3.0	65	65⅝	So Cal Ed [2].....	1,800	66⅝	65	65	— 2
127	116	5.1	121⅛	121⅝	Sou Pac [6].......	800	122⅝	121⅛	121⅝	— ⅝
136⅝	101⅛	7.1	112⅛	113	Southern Ry [8]..	1,600	114⅛	112⅛	112⅛	— 1⅝
101	97⅛	5.1	98⅝	100	Do pfd [5]........	100	98⅝	98⅝	98⅝	....
45	33	5.0	38⅛	40	Spald A G [2].....	100	38⅛	38⅛	38⅛	— 1⅛
30⅛	13⅛	3.7	25⅛	27	Sparks With [1]..	5,100	27⅝	25⅛	25⅛	— ⅝
36⅛	21⅛	...	23⅛	24	Spicer Mfg.........	200	24⅛	24⅛	24⅛	+ ⅛
52	29⅝	9.1	31	33	Spiegel M S [3]...	100	32	32	32	— 1
29⅛	22⅛	6.7	22⅛	22⅛	Stand Brds [1.50].	17,300	22⅝	22⅛	22⅝	— ⅛
7⅛	5	...	4⅛	5⅛	Std Com Tob....	200	5	5	5	....
129⅛	102⅝	3.0	113⅛	113⅛	Stand Gas [3.50]..	7,200	117	112⅛	113	— 5⅝
66⅝	64	6.0	66⅝	67	Do pfd [4]......	300	66⅝	66⅝	66⅝	+ ⅛
103	98	4.9	103⅛	103⅛	Std O Exp p [5]....	300	103⅛	103⅛	103⅛	....
75	55⅛	3.6	69⅛	69⅛	Std O Cal [2.50]..	3,600	70⅝	69⅛	69⅛	— ⅛
49	37⅛	4.8	40⅛	41⅛	Std O Kas [2].....	600	42	40⅝	40⅝	— 1⅛
84⅝	58	1.3	76⅝	77	†S O N J [1]....	41,200	79	76⅝	76⅝	— 2⅛
40⅝	31⅛	4.4	35⅝	36	S O N Y [1.60]..	5,500	36⅝	35⅝	36	— ⅝
3	1⅛	...	1⅛	1⅛	Std Plate Glass....	300	1⅛	1⅛	1⅛	— ⅛
10⅛	3⅝	...	4⅛	4⅛	Do pfd	50	4⅛	4⅛	4⅛	....
20⅛	10⅛	...	16⅛	17	Sterling Sec	1,000	17⅛	17	17	— ⅛
14⅝	12	8.5	13⅛	13⅝	Do pfd [1.20]....	100	13⅝	13⅝	13⅝	....
47	25⅝	3.5	27½	28	Stew Warn [1]....	1,100	28⅝	27⅛	27⅛	— ⅝
113⅝	77	4.0	95	96	Stone & Webs [4].	3,400	99⅝	95	95	— 4⅛
47⅛	35⅛	10.8	36⅝	36⅛	Studebaker [4]....	1,400	37	36⅝	36⅝	+ ⅛
70	53	1.5	64⅝	65	††Sun Oil [1]....	100	65	65	65	....
105⅛	102⅛	5.8	104⅛	104⅝	Do pfd [6]......	70	104⅝	104⅝	104⅝	....
9⅛	5⅛	...	7⅛	7⅛	Superior Oil	500	7⅝	7⅛	7⅛	— ⅛
27⅝	20	...	23	23⅛	Superior Steel	100	23	23	23	— ⅛
17⅝	8⅛	...	13⅝	14	Symington A	500	14⅝	14	14	— ⅝

T

Prev. 1930 High	Prev. 1930 Low	Div. yld. pct.	Bid	Asked	Description, div. rate $	Sales	High	Low	Close	Net chge.
26⅛	15⅝	5.9	20⅛	21⅛	†Teleautogr [1.20]	200	20⅛	20⅛	20⅛	— 1⅛
17	13	6.9	14⅛	14⅝	Tenn Copper [1]....	300	14⅝	14⅛	14⅛	— ⅛
60⅛	50⅛	5.3	57⅛	57⅝	Texas Corp [3]....	7,800	57⅝	57	57⅛	— ⅝
67⅝	54⅛	6.7	59	59⅛	Tex Gulf Sul [4]..	2,400	60⅝	59⅛	59⅛	— 1
32⅝	13⅝	...	25⅛	25⅛	Texas Land Tr....	20,400	27	24⅝	25⅛	— 1⅛
145	117	3.7	133	140	Tex & Pacific [5].	100	134	134	134	— 1
14⅛	8⅛	...	10⅛	11	T & P Coal & Oil	1,400	11	10⅛	10⅛	....
36⅛	18	7.0	22⅛	23	Thatch Mfg [1.60].	800	23⅛	22⅛	22⅛	— ⅝
26⅛	24⅛	7.5	25⅝	25⅝	Thermoid Co [2]...	6,700	26⅛	25⅝	25⅝	— ⅝
18⅝	11	...	14⅝	15	Thompson Starrett.	6,200	15⅝	14⅝	15	+ ⅛
49⅝	40	7.8	44	45	Do pfd [3.50]...	600	45⅝	44⅛	45⅛	+ 1
17⅝	10⅝	3.6	16	16⅛	Tidewat Assn [.60]	6,800	16⅝	16	16	— ⅝
89⅝	78	6.8	87	88⅝	Do pfd [6].....	500	87⅝	87⅛	87⅛	— ⅝
21⅛	14⅛	4.4	17⅛	17⅛	Tim Det Axle [.80]	800	17⅝	17⅛	17⅛	— ⅛
89⅛	70⅝	3.9	73⅝	74⅛	Timken R B [3]...	2,700	76⅛	73⅛	73⅛	— 2⅛
6⅛	2⅝	...	3⅝	4	Tobacco Prod	200	4	3⅝	3⅝	— ⅛
12	7⅝	...	...	...	Do A	200	11	10⅝	10⅝	....
24	16⅛	5.9	19⅛	19⅝	Tr Cont Oil [1.20]	8,400	21	19⅝	19⅝	— 1⅛
28⅝	14⅝	5.7	17	17⅛	Transue & Wms [1]	400	17⅛	17	17	— ⅝
20⅛	14	...	15⅛	15⅝	Tri Cont Corp.....	600	15⅛	15⅛	15⅛	— ⅛
93⅝	89⅛	...	93	93⅛	Do pfd [.60]....	400	93⅛	93	93⅛	....
22	15	10.0	16	16⅛	Tr Traer Coal [1.60]	500	16⅛	16	16	— ⅝
⅛	⅛	...	...	⅛	Do rts	500	⅛	⅛	⅛	....
41⅝	30⅛	9.6	35⅝	36⅛	Tri Co Prod [2.50]	200	36⅛	36⅛	36⅛	+ ⅛
31⅛	17⅛	22.4	17⅛	18⅛	Twin City [4].....	300	18	17⅛	17⅛	— ½

U

Prev. 1930 High	Prev. 1930 Low	Div. yld. pct.	Bid	Asked	Description, div. rate $	Sales	High	Low	Close	Net chge.
138	97⅛	4.5	108⅛	109	Underwd Elliot [5]	600	111	108⅝	108⅛	— 2⅛
17⅛	10	...	14⅛	14⅝	Union Bag & Paper	600	14⅝	14⅛	14⅛	— ⅛
106⅝	76	3.0	83⅝	84	Union Carb [2.60].	8,800	86	83⅛	83⅛	— 2⅛
50	41⅛	4.4	45	45⅛	†Un Oil Cal [2].	600	45⅝	45⅛	45⅛	— ⅛
248⅝	215	4.4	224⅛	226	Union Pacific [10].	300	226⅝	224⅝	224⅝	— 2⅛
86⅛	82⅛	4.7	86	86⅛	Do pfd [4]......	200	86⅝	86⅛	86⅛	+ ⅛
99	43⅛	...	72⅛	72⅛	Unit Aircraft & Tr	37,400	76⅛	72⅛	72⅛	— 3⅝
54	36	2.9	53	53⅛	Unit Biscuit [1.60]	11,100	54⅛	52	53⅛	+ ⅝
84	44⅝	3.1	61	62	Unit Carbon [2]...	2,200	65	60⅛	61⅛	— 3⅛
9	4	...	6⅝	6⅛	Unit Cigar Strs.....	300	6⅛	6⅝	6⅝	....
58⅛	26	...	47⅝	49	Do pfd	300	48⅝	47	48⅛	+ 1⅝
52	30⅛	...	44⅛	44⅛	United Corp	164,000	46⅛	43⅝	44⅛	— 2⅝
53⅛	46⅝	6.6	51	51⅛	Do pfd [3].......	5,100	51⅝	50⅝	51⅛	+ ⅝
19⅛	9⅛	...	10⅛	11	Unit Elec Coal.....	200	10⅝	10⅝	10⅝	....
105	86⅛	4.4	91	92⅛	United Fruit [4]..	800	92	91⅛	91⅛	— 1⅛
49⅝	31⅝	2.7	44⅝	44⅛	Un Gas & I [1.20]	26,500	45⅝	43⅝	44⅛	— 1⅝
102⅛	97	4.9	101⅛	101⅝	Do pfd [5].......	200	101⅝	101⅛	101⅛	+ ⅛
14	7⅛	...	7⅛	8⅛	Unit Paperboard ..	100	8⅛	8⅛	8⅛	+ ⅛
32⅝	25	7.1	26⅛	28⅛	Un Pc Dye Wk [2]	1,300	28⅝	27⅝	28	+ ⅛
36⅛	15⅝	...	31	32	Unit Stores pfd.....	100	31⅛	31⅛	31⅛	— 2⅛
20⅝	12	...	11⅛	12⅛	U S Dist...........	600	12	11⅝	11⅝	— ⅛
4⅝	2⅝	...	3	3⅛	U S Express.......	100	3	3	3	— ⅛
32⅝	18⅛	...	23	24	U S Foreign Sec....	900	24⅝	23⅛	23⅛	— ⅛
101	85⅛	6.3	95⅛	97	Do pfd [6].......	300	96⅝	96	96⅛	+ ⅛
103	85⅝	3.6	78⅛	80	U S Freight [3]....	7,600	85⅛	78⅛	78⅛	— 9⅝
30⅛	19	8.5	24	24⅛	U S Hoffman [2]...	600	24	23⅛	24	+ 1
139⅝	84⅛	6.5	89⅛	90	U S Ind Alco [6]	700	93⅝	89⅝	89⅝	— 2⅛
15⅛	7⅛	...	11⅛	12	U S Leather.......	300	11⅛	11⅛	11⅛	....
38⅛	18⅛	6.2	32	32⅛	U S Pipe & F [2]	2,200	33⅝	31⅛	31⅝	— ⅝
19	15⅝	6.2	19⅛	19⅛	Do 1st pfd [1.20]	2,000	19⅝	19⅛	19⅛	+ ⅛
75⅛	60	7.8	63⅝	63⅛	U S Realty [5].....	400	64	63⅝	63⅝	— 1⅛
35	21⅛	...	28	29	U S Rubber........	1,100	28⅝	28	28	— ⅛
63⅝	47	...	50	52⅛	Do 1st pfd.......	300	50	49⅝	49⅝	— ⅝
36⅛	27	11.9	29	30	U S Smelt [3.50]..	100	29⅝	29⅛	29⅛	— ⅛
198⅝	165⅝	4.1	168	168⅛	U S Steel [7]......	69,400	172⅝	168	168⅝	— 4⅝
146	141	4.8	145	145⅛	Do pfd [7].......	900	145	145	145	....
68	60⅛	6.5	61⅛	62	U S Tobacco [4]....	100	62	62	62	....
9	2⅝	...	6⅝	6⅝	Univ Pipe & Rad...	200	7	6⅝	6⅝	— ⅛
49⅝	31⅛	5.0	39⅛	40	Util P & Lt A [2]	2,300	40⅝	39⅛	39⅛	— 1⅛

V

Prev. 1930 High	Prev. 1930 Low	Div. yld. pct.	Bid	Asked	Description, div. rate $	Sales	High	Low	Close	Net chge.
7⅝	4	...	4⅛	4⅛	Vadsco Sales	1,500	4⅝	4⅛	4⅛	....
149⅝	49⅝	3.3	114⅛	115	†Vanadium [4]....	59,300	120⅛	114	114⅛	— 4
47⅝	37⅛	5.4	45⅛	46	Vick Chem [2.50]..	100	45⅝	45⅝	45⅝	— ⅛
8⅝	5⅛	...	6⅛	6⅝	Virg Chem	500	6⅝	6⅝	6⅝	+ ⅛
14⅛	12	...	13⅛	15	Virg Coal & Coke..	200	13⅛	13⅛	13⅛	....
112⅛	105⅝	6.2	112⅛	....	Va E Pw 7%pf[7]	100	112⅛	112⅛	112⅛	....
156	65	3.9	102	106	Vulcan Det [4]....	170	105	103	103	— 4
149⅝	68	3.9	95	100	Do A [4]	20	100	100	100	— 3

W

Prev. 1930 High	Prev. 1930 Low	Div. yld. pct.	Bid	Asked	Description, div. rate $	Sales	High	Low	Close	Net chge.
67⅝	47	...	51	52	Wabash	2,000	54⅛	51	51	— 1⅛
89⅛	83	5.9	84⅛	86	Do pfd A [5]....	100	85	85	85	....
31⅝	24⅛	5.4	27⅝	27⅝	Waldorf Sys [1.50]	300	28⅝	27⅝	27⅝	— ⅛
42⅝	26	6.1	31	31⅛	Walworth Co [2]..	700	32⅛	31⅛	31⅛	+ 2⅛
45	26	...	37	38	Ward Baking A....	10	37	37	37	— 1⅛
15⅝	4⅛	...	10⅝	10⅝	Do B..............	1,100	10⅝	10⅛	10⅛	— ⅛
80⅛	38⅝	6.3	62⅛	62⅛	Wrnr Brs Pic A [4]	43,000	64	61⅛	62⅝	— 1⅝
70⅛	36⅛	...	54	60	Do pfd [2.20]...	300	55⅛	55	55	— 4
27⅛	16⅝	5.3	18⅝	18⅝	Warner Quinlan [1]	4,300	18⅝	18⅛	18⅛	— ⅝
63⅝	43⅛	5.4	55⅛	56	Warren Bros [3]...	1,100	56⅝	55⅝	55⅝	— 2⅛
43	23⅛	4.7	41	41⅛	Warren Fdy [2]....	7,400	43⅛	40⅝	41⅝	— 1⅝
29⅝	12⅛	7.4	26⅛	27	Wesson Oil & Snw [2]	300	27⅛	27⅛	27⅛	— ⅛
59⅝	50⅛	6.9	57⅛	58	Do pfd [4]......	300	57⅛	57⅛	57⅛	....
110	99	6.7	105⅛	108	W Penn El A [7]..	60	105⅛	105⅛	105⅛	....
104	97⅛	6.0	100	100⅛	Do 6% pfd [6]..	10	100	100	100	....
110⅛	105⅛	6.4	109⅛	110	Do 7% pfd [7]..	30	109⅛	109⅛	109⅛	....
27⅛	13⅛	...	20	20⅝	Western Dairy B...	200	20	20	20	— ⅛
39	21⅛	...	32⅝	32⅝	Western Maryland..	12,200	34⅝	32⅛	32⅛	— 2⅛
38	23⅛	...	31	33	Do 2d pfd	100	31	31	31	— 3⅛
30⅛	20⅛	...	23	25⅝	Western Pacific	200	25⅝	25⅛	25⅛	— ⅛
219⅝	168⅛	4.4	181⅛	182	Western Union [8].	1,300	184	182	184	— 1⅝
52	40⅝	4.7	43	44	Watghse Ar Brk [2]	200	43⅝	43⅝	43⅛	+ ⅛
201⅛	140	2.9	172⅝	172⅝	Westghse Elec [5].	22,200	176⅝	171	172⅝	— 5⅛
197⅝	133	2.9	165⅛	174⅝	Do 1st pfd [5]..	90	170⅝	170	170	— 4⅛
48⅝	29⅝	2.5	39⅛	39⅝	Weston Elec [1]...	2,300	40⅝	38⅝	38⅛	— 1⅛
43	31	5.6	35⅛	36	White Motors [2]...	500	36	36	36	+ ⅛
54⅝	32⅛	8.2	47	48	†WhRckMinSpr [4]	100	48	48	48	— ⅛
13⅝	7⅛	...	8⅛	8⅛	White Sew Mach..	100	8⅝	8⅝	8⅝	....
21	11⅛	...	17	19	Wilcox Oil & Gas..	200	18	18	18	....
27⅝	19⅝	8.7	22⅛	23	WilcoxRchPrd B[2]	500	23⅛	23	23	— ⅛
23⅛	22	...	22⅝	23⅛	Do B ctfs........	100	23⅝	23⅛	23⅛	— ⅛
85	67⅛	9.2	75⅝	76	Willys Ovrind p [7]	200	76	75⅝	75⅝	— 2
7⅝	3⅛	...	5	5⅝	Wilson & Co.......	200	5⅝	5⅝	5⅝	— ⅛
13	7⅛	...	11⅛	12	Do A.............	100	11⅛	11⅛	11⅛	— ⅛
54⅝	42	13.5	50	51⅛	Do pfd [7].......	200	52	52	52	+ ⅛
72⅝	58⅝	6.3	62⅛	62⅛	Woolworth [2.40]..	1,600	62⅝	62⅛	62⅝	— 1⅛
162⅛	67⅛	...	139⅛	140	Worthington Pump.	4,300	148	139	140	— 8
91⅛	78	6.7	86	91	Do pfd B [6]....	100	90	90	90	....
73	67⅝	5.6	70⅝	71	Wrigley [4]	100	70⅝	70⅝	70⅝	+ ⅛

Y

Prev. 1930 High	Prev. 1930 Low	Div. yld. pct.	Bid	Asked	Description, div. rate $	Sales	High	Low	Close	Net chge.
77	46	8.7	50⅝	52	Yale & Towne [4].	100	50⅝	50⅝	50⅝	+ 4⅛
32⅝	12⅝	...	26⅝	27	Yellow Truck	12,100	28⅝	26⅛	27	— ⅛

Z

Prev. 1930 High	Prev. 1930 Low	Div. yld. pct.	Bid	Asked	Description, div. rate $	Sales	High	Low	Close	Net chge.
15⅝	5⅝	...	13⅝	14	Zenith Radio	17,900	14⅛	13⅝	14	+ ⅛

*Ex dividend. †Pays extra dividend. ‡Ex rights. §Dividend in stock. ¶Irreg. div. rate. **Div. on accul. ††Pays stock dividend also. zNew rate not announced.

Sales to 10:30 a. m., 276,200; to noon, 804,900; to 1:30 p. m., 1,242,000; to 2:10 p. m., 1,594,300. Total sales, 2,413,930 shares.

McKesson & Robbins
Incorporated

[illegible]% Convertible Debentures
Due May 1, 1950

These $22,000,000 Debentures constitute the Corporation's sole funded indebtedness and are convertible into Common Stock until maturity.

Average earnings for 4 years ended December 31, 1929, equivalent to 4.5 times annual interest requirements on this issue.

Price 96 and interest
Yielding about 5.85%

Complete details on request.

STONE & WEBSTER AND BLODGET
INCORPORATED
First Nat'l Bank Bldg., Chicago
Telephone Randolph 2700

Statistical Information

Great investment companies consider the maintenance of extensive statistical organizations a necessity for the proper investment of their funds.

The individual has similar needs and in many cases is without adequate resources.

Our Statistical Department will be of inestimable value to you in this capacity.

OTIS & CO.
Established 1899
105 West Adams Street
Central 7400

Our May Investment Review

summarizes the Stock and Bond Markets and analyzes the following stocks:

Childs Co.
Mathieson Alkali
Pacific Gas & Electric
Warner Bros. Pictures

A copy will be sent on request.

HORNBLOWER & WEEKS
Established 1888
39 South La Salle Street
CHICAGO
Telephone Franklin 7500

NEW YORK, DETROIT, BOSTON, PROVIDENCE, CHICAGO, PORTLAND, ME., CLEVELAND, PITTSBURGH

Members of the New York, Boston, Chicago, Cleveland, Pittsburgh, and Detroit Stock Exchanges and the New York Curb Exchange.

Recommended for Investment

Southern Natural Gas Corporation

6% Conv. S.F. Gold Debentures due 1944

These debentures are convertible into the common stock of the Corporation until 1940 at from 45 shares to 20 shares, according to date conversion privilege is exercised.

The Corporation's prospects for expansion and additional earning power make these debentures an excellent investment with unusual opportunities to profit in company's growth through conversion into common stock.

Write for further details

G.L. OHRSTROM & CO.
INCORPORATED
231 South La Salle St., Chicago
Telephone State 0672
New York and other financial centers

An Analysis of Three Investment Trusts

that are representative of three general types, Fixed, Semi-Fixed and Management.

and on request with our Daily Market Letter on application made on business letterhead, addressed to

Jackson Bros., Boesel & Co.
114 South La Salle Street
Telephone Wabash 7880
664 North Michigan Ave.
Telephone Central 0742
CHICAGO
MEMBERS N. Y. STOCK EXCHANGE AND OTHER PRINCIPAL EXCHANGES

MONEY AND EXCHANGE

Money in Chicago from 4½ to 5 per cent on collateral, 4¾@5½ per cent over the counter; commercial paper, 3¾@4¼ per cent; bankers' acceptances, 2⅝@2½ per cent. Chicago clearings yesterday were $81,800,000, compared with $83,200,000 a week ago and $89,600,000 a year ago. New York clearings were $550,000,000.

NEW YORK MONEY MARKET.

NEW YORK, May 19.—(AP)—Call money steady, 3 per cent all day; time loans steady, 30 days, 3@3¼ per cent; 60-90 days, 3¼@3½ per cent; 4 months, 3½@3⅝ per cent; 5-6 months, 3⅝@4 per cent; prime commercial paper, 3½@3⅝ per cent; bankers' acceptances easier, 30-90 days, 2⅛@2⅝ per cent; 4 months, 2⅝@2½ per cent; 5 to 6 months, 2⅝@2⅝ per cent; bar silver, 40⅝c.

FOREIGN EXCHANGE.

Closing foreign exchange in amounts of $25,000 and over between banks as quoted by the Continental Illinois Bank and Trust company, Chicago:

	May 19.	May 17.	Wk. ago.	Yr. ago.
London—				
Cables	486.00	486.00	485.88	485.00
Checks	485.75	485.75	485.68	484.62
Paris—				
Cables	3.92¼	3.92⅝	3.92¼	3.90⅝
Checks	3.92⅝	3.92¼	3.92¼	3.90⅝
The following quotations are for checks:				
Italy	5.24	5.24	5.23⅝	5.23⅛
Belgium	13.95⅛	13.95Q	13.94⅝	13.89⅛
Switzer	19.33⅝	19.33⅛	19.34⅝	19.26⅛
Holland	40.20⅛	40.21⅛	40.21⅛	40.20⅛
Denmark	26.75	26.74⅛	26.74	26.64⅛
Sweden	26.81⅛	26.81	26.82½	26.72⅛
Norway	26.75	26.74⅛	26.74	26.65⅛
Spain	12.24	12.25	12.18⅛	14.24
Germany	23.84	23.84⅛	23.84⅛	23.78⅛
Austria	14.10	14.10	14.10	14.10
Poland	11.22	11.22	11.22	11.24
Greece	1.29⅝	1.29⅝	1.29⅝	1.29
Rumania	.59⅛	.59⅛	.59⅛	.60
Jugo-Sl.	1.76⅝	1.76⅝	1.76⅝	1.76
Czecho-Sl.	2.96⅛	2.96⅛	2.96⅛	2.96½
Finland	2.51⅛	2.51⅛	2.51½	2.52
Canada	*1.10	*1.50	*1.80	*6.40
Argentina	38.75	38.75	39.00	42.10
Brazil	11.90	11.90	11.90	12.25
Hongkong	36.00	36.25	36.55	48.95
Shanghai	44.75	45.75	45.88	60.12
Japan	49.40	49.50	49.40	45.00
India	36.20	36.20	36.20	36.50
Chile	12.10	12.10	12.10	12.25
Bulgaria	.73	.73	.73	.73
Singapore	56.25	56.25	56.25	56.63
Hungary	17.49	17.49	17.49	17.44

*Per thousand discount. All other quotations are values in American cents.

RAILROAD EARNINGS

HUDSON AND MANHATTAN.

Reports April gross of $1,063,729, net operating income of $548,259 and net income of $213,379, against $1,065,969, $532,015 and $195,655 respectively in April, 1929. Gross for the first four months was $4,222,990, equal after 5 per cent preferred dividends to $1.75 a share on 399,953 common shares, against $4,210,610 or $1.63 a share in the like 1929 period. Net operating income was $2,126,558 and net income was $788,092, against $2,082,722 and $739,383 respectively.

KANSAS CITY SOUTHERN.

April gross was $1,617,507, against $1,763,586 for April, 1929. Net after taxes was $315,000, which compares with $472,486 for April a year ago.

News and Gossip of Stock Marts

Aviation Revival.

A decided revival of public buying has marked trading in the aviation stocks and in shares of allied companies during the last two weeks. The volume of trading in these various issues has shown substantial increase, and there is a growing belief that the earnings and prospects of different units of substantial sponsorship have a promising future ahead of them for the remainder of the year, as well as for 1931.

Gulf Oil.

Those bullish on Gulf Oil of Pennsylvania seem to hold the upper hand. The strongest argument in favor of this stock is its Mellon affiliation and the fact that its impressive internal condition is such that it can take advantage of any new conditions which may arise in the industry. Gulf Oil had earnings of $9.83 a share in 1929.

Cosmetic-Drug Rumor.

There are persistent rumors of a merger among corporations in the cosmetic and drug industry. Stein and Neet are being mentioned as two likely candidates for a consolidation in the near future. Neet A last week developed considerable strength.

United L. & P.

In connection with the persistent strength of United Light and Power A story is being heard that this organization intends to make an offer to the minority stockholders of American Light and Traction, which is now controlled by the former concern. Wall street agrees that something must be stirring because the stock would not be acting the way it is on its own initiative.

NEW CONSTRUCTION.

Expenditures for new construction by subsidiaries of the North American company totaled $16,792,382 in the first quarter, compared with a total of $8,742,000 in the same period of 1929.

CHICAGO BANK STOCKS

	Bid.	Ask.		Bid.	Ask.
Cen Tr Co.	379	382	NatBk Rep.	148	150
Chgo B Com.	160	165	Nor Tr Co.	858	865
Cont Ill Bk.	750	755	Peoples Tr.	480	485
First Natl.	735	740	Straus Natl.	335	345
Fore-St StN.	753	757	Term Natl.	67	69
Har T&SBk.	830	840	Un Bk Chgo.	315	320

SUPREME COURT SUSTAINS OKLA. CO-OP. LICENSING

Washington, D. C., May 19.—(AP)—The Oklahoma corporation commission today was sustained by the Supreme court in its contention that it could license farmers coöperative cotton ginning companies as public utilities to compete with commercial gins.

The controversy arose when the Oklahoma commission proposed to license the Farmers Union Coöperative Gin company in Oklahoma City. The Capitol Hill Gin company, operating a commercial gin in Oklahoma City, contended the competition of the Farmers Union Coöperative company would be unfair and injurious.

It asserted that while both would be compelled to charge the rates fixed by the commission the coöperative company could distribute its profits among its members and customers, while it being a commercial gin could not do so without being charged with rebating.

BOSTON STOCK MARKET

[Quotations by Paine, Weber & Co.]

	Sales.	High.	Low.	Close.
Amer. Founders..	697	18⅛	18⅛	18⅝
Am & Contl.....	150	25⅛	25⅛	25⅝
Do pfd......	100	19	19	19
Boston Elevated.	115	81	80½	81
Cop Range	70	12⅝	12	12⅛
Credit Alliance...	273	12	10⅛	11⅛
Crown Cork Ill A	140	10⅝	10⅝	10⅝
Economy Groc...	182	30	29	29
Edison	217	270	268	270
Isle Royale......	230	8	8	8
Mass Util.......	125	8⅝	8⅛	8⅝
N E T & T......	209	154	151	151
North Butte.....	100	2⅛	2⅛	2⅛
Pub Util Hold...	360	25	24⅝	24⅝
Quincy	515	24	23	23
Tower Mfg......	80	1⅛	1⅛	1⅛
United Founders.	404	29⅝	29⅛	29⅝
Unit Shoe Machy	206	67⅛	67⅛	67⅛
U S Elec Power.	345	18⅝	17⅛	17⅝
Util Eq........	80	84	84	84
Util Hydro......	335	10⅛	10⅛	10⅝
East Gas & Fuel.	68	36	35	35

FARM IMPLEMENTS.

"Constant and forceful advertising by the agricultural implement manufacturers have brought home to the farmers the advantages of modern labor saving and cost reducing machinery," G. M. P. Murphy & Co. point out in their current Fortnightly Review. "Pronounced activity has been evident for the last five years, with the rate accelerated in 1929. Total value of production of the industry in 1929, estimated at $650,000,000, was twice as great as in 1924. The rate of increase in 1929 was the largest since 1923."

FINANCIAL NOTES

Pacific Mills has called the remaining outstanding 3½ per cent notes of 1931, on Aug. 1 at 100⅛. Of the original issue of $17,500,000 issued Feb. 1, 1926, about $12,500,000 already have been retired.

A. M. Krensky & Bros., specializing in real estate and industrial financing, will formally open their new offices at 1 North La Salle street tomorrow.

The Beneficial Industrial Loan corporation reports loans for April of $5,030,180, compared with $4,385,665 for April, 1929, and loans for the first four months of $19,183,793, compared with $17,479,312 for the first four months of last year.

The Chicago Gulf corporation has opened offices at 231 South La Salle street.

ACME STEEL.

Acme steel company April sales were the best since October of last year and brought the total for the first four months to approximately $4,500,000, against $6,250,000 in the like 1929 period, $4,500,000 in 1928 and $3,500,000 in 1927.

LESS RECEIPTS SEND LIVE STOCK VALUES HIGHER

Cattle Come Back Sharply on Short Supplies.

CHICAGO LIVE STOCK

HOGS.

Receipts, 38,000; shipments, 7,000.

Bulk of sales	$10.00@10.30
Heavy butchers	10.00@10.25
Butchers, 180@250 lbs.	10.15@10.40
Medium weights	10.25@10.35
Heavy and mixed packing	9.45@ 9.75
Rough and heavy packing	9.05@ 9.45
Lights, 160@180 lbs.	10.25@10.40
Selected, 140@155 lbs.	10.15@10.40
Pigs, poor to choice	8.25@10.00

CATTLE.

Receipts, 14,000; shipments, 4,500.

Prime steers, 1,000@1,600 lbs.	$12.00@14.50
Good to choice, 1,040@1,450 lb	11.00@14.00
Poor to choice, 900@1,000 lbs.	8.75@14.00
Yearlings, 750@1,600 lbs.	9.25@13.75
Bulk of sales	10.25@12.50
Low grade killing steers	7.00@ 8.50
Fat cows and heifers	5.75@12.00
Calves, poor to choice	6.75@12.50
Canners and cutters	4.25@ 6.00
Stockers and feeders	7.00@10.90

SHEEP AND LAMBS.

Receipts, 14,000; shipments, 6,000.

Wethers, poor to choice	$ 4.00@ 6.00
Yearlings, poor to choice	5.75@ 8.00
Ewes, poor to choice	3.00@ 5.50
Fed western lambs	9.00@ 9.85
Western feeding lambs	7.50@ 8.75
Shorn lambs	8.50@ 9.75
Spring lambs, fair to best	9.50@11.50

COMPARATIVE PRICES.

HOGS—Bulk of sales yesterday	$10.00@10.30
One month ago	9.85@10.35
One year ago	9.70@11.05
Top yesterday, $10.40; average, $10.10.	
CATTLE—Bulk of sales yesterday	$10.25@12.50
One month ago	10.50@13.50
One year ago	13.00@14.40
SHEEP—Fed western lambs yesterday	$ 9.00@ 9.85
One month ago	9.25@10.10
One year ago	12.75@15.00
Top yesterday, $9.85; average, $9.50.	

Estimated receipts at Chicago today, 6,000 cattle, 24,000 hogs, and 10,000 sheep.

A decrease in receipts sent all classes of live stock to higher price levels yesterday. Total arrivals at 71,000 were smallest of the year for Monday and compared with 91,900 a week ago. Cattle scored the sharpest "comeback" on abbreviated supplies, some classes of steers regaining as much as 25@50c of the recent loss.

Hogs moved up 10@15c, but finished weak. Lambs sold quickly at strong to 25c higher prices, closing sales showing the full gain.

Although trading in hogs on the cash trade was slow, prices were forced 10@15c higher and bulk of the day's sales were made on this basis. The extreme top showed 15c advance at $10.40, while the general average gained 10c at $10.10. Small packers and city butchers were fairly active buyers at the upturn, taking a combined total of about 11,000 hogs.

Larger houses bought sparingly, having about 14,000 direct from other points. Buyers were unable to erase the gain late, in view of the additional decrease in the supply estimated for today. Five markets expect 61,000, against 67,000 the previous Tuesday.

Hog Futures Steady.

Buyers were willing to pay steady prices for contracts on the hog futures market yesterday, but offers were all held higher in sympathy with the upturn in the cash trade.

May light were bid $10.35 and offered at $10.45. Bids for July ranged up to $10.30 and for September, $10.50, which was also bid on September mediums. Light weights for today's delivery were bid $10.40 on the "to arrive" market.

Mediums and heavy steers showed most gain on yesterday's sharp bulge in the market, while plain quality light weights were up the least. Prime 1,550 lb steers topped the price list at $14.35, and 1,408 lb averages were sold at $14.10. A load of 1,090 lb yearlings reached $13.75.

The bulk at $10.25@12.50 was above any day last week. Butcher stock sold strong to 25c higher. Best calves held steady, while others sold weak to 50c lower. Stockers and feeders were slow to sell.

Lambs in Demand.

Lambs met good demand at strong to 25c higher prices yesterday, resulting in an early clearance of all good grades. The shortage was general, the seven principal points showing a decrease of nearly 20 per cent compared with a week ago.

A scattering of native spring lambs of choice quality reached $11.00@11.50, while desirable California springers sold at $10.75@10.85 and well finished shorn lambs brought $9.75. The supply of wool lambs consisted largely of "tail end" shipments of Colorados that sold at $9.00@9.85. Aged and yearling sheep were scarce and steady.

Receipts at Chicago for today are estimated at 6,000 cattle, 24,000 hogs, and 10,000 sheep, against 4,220 cattle, 22,137 hogs, and 20,312 sheep, the previous Tuesday, and 5,396 cattle, 15,657 hogs, and 14,129 sheep a year ago.

SURFACE LINES REPORT APRIL DROP IN RIDES

There was a decrease of 7,851,663 rides on surface car lines in April as compared with the same month in 1929, according to the monthly report of the Chicago Surface Lines. The total rides for the month were 129,466,296.

Gross earnings for the month were $4,981,987, a decrease of $302,274 as compared with April, 1929, and residue receipts were $904,616, a decrease of $218,192.

During the first four months of the year there has been 7.38 per cent decrease in riding as compared with the first four months of 1929. The total of all wages paid during April was $2,740,883. Divisible receipts were $108,330 as the city's 55 per cent share and $88,633—the company's 45 per cent share.

INCREASES SCHEDULE.

The Electric Auto-Lite company of Toledo, O., has increased its May production schedule 15 per cent over April, in which, it was announced, a new record for the company was established in producing lighting, starting, and ignition units.

AUSTRALIA

Tariff Tariff

Tariff difficulties overcome. Establish factories in Australia. For sale, Sydney, New South Wales, close to city, factory sites with railway, deep water communications, electric light, power, gas, water and sewerage available. Further particulars upon application.

Gray & Co.
Real Estate Auctioneers
Pitt St., Sydney, New So. Wales, Australia

HIGH COURT MAKES IMPORTANT RULING ON RAILROAD RATES

Washington, D. C., May 19.—(AP)—The important ruling was made today by the Supreme court that federal courts are without authority to prevent state railroad rates from taking effect pending action on them by the interstate commerce commission.

The decision was handed down in an appeal brought by the North Dakota board of railroad commissioners, to set aside an injunction granted by a federal court, preventing North Dakota from putting into effect in July, 1929, lower distributing or jobbing class rates between certain points in that state.

The North Dakota commissioners were supported by the public service commissions of thirty-seven other states.

The court pointed out that injunctions by federal courts restraining state railroad rates from taking effect until acted on by the interstate commerce commission would have the effect of indefinitely tying the hands of such state commissions.

The Great Northern and other railroads challenged the new state rates before the interstate commerce commission, contending that the reductions ordered would discriminate against interstate commerce.

The new rates were to take effect in July, 1929, but the railroads obtained from a statutory three judge federal court an order suspending them until the interstate commerce commission could pass on them.

COTTON CLOSES HEAVY

Strength in the cotton market was mainly at the start yesterday, due to higher Liverpool cables and reports of light to heavy rains in the western belt, and light to moderate precipitation in the eastern section. Apparent lack of new buying power, with a little more pressure from the selling side, depressed prices irregularly and made a close at around the lowest figures of the day, with net losses of 24 to 31 points in the new crop futures, of which 24 to 30 points were in Chicago. Old crop deliveries were off 15 to 27 points in Chicago and 8 to 12 points in New Orleans, 18 to 22 points in New York.

A government report, giving the revised cotton acreage for 1929, will be issued today. Exports of cotton since Aug. 1 aggregate 6,396,840 bales, against 7,549,021 bales for the same time last year. Prices follow:

CHICAGO MARKET.

	High.	Low.	Close.	Prev. close.	Last year.
May	15.03	15.78	15.78	15.98	18.89
July	16.20	15.92	15.92	16.19	18.75
October	15.30	14.90	14.90	15.29	18.87
December	15.45	15.02	15.02	15.26	18.94

NEW ORLEANS MARKET.

	High.	Low.	Close.	Prev. close.	Last year.
May	16.00	15.80	15.80	15.88	19.00
July	16.13	15.85	15.93	16.03	18.85
October	15.26	14.81	14.83	15.08	18.68
December	15.35	14.91	14.92	15.18	18.79
January	15.29	15.27	14.90	15.20	18.81
March	15.39	15.05	15.07	15.37	18.90

NEW YORK MARKET.

	High.	Low.	Close.	Prev. close.	Last year.
May	15.44	16.10	16.10	16.28	19.64
July	16.49	16.20	16.23	16.42	18.85
October	15.25	15.08	15.10	15.38	18.76
December	15.58	15.15	15.17	15.43	18.88
January	15.56	15.20	15.22	15.46	18.93
March	15.54	15.06	15.10	15.40	19.06

CORPORATION EARNINGS

MOUNTAIN PRODUCERS.

Report 1929 net profit of $2,916,490 after taxes but before depletion. This compared with $2,899,025, likewise before depletion, in 1928.

AHUMADA LEAD.

Reports net loss of $37,931 for the March quarter after all charges, against net loss of $13,659 for the same quarter last year.

NATIONAL PUBLIC SERVICE.

Gross for the March quarter amounted to $8,183,991, against $7,668,726 for the first quarter of 1929. Profit after charges for the quarter was $1,302,136, which compares with $1,202,356 for the like period last year.

Comments on Progress of Gen. Public Service

At the annual stockholders meeting of General Public Service corporation held yesterday, Samuel B. Tuell, president, made the following comment on the company's progress since the publication of the annual report:

"On May 17 the market value of the assets was $43,944,100, compared with cost of $31,329,500, and the asset value of the common stock $41.96 compared with a cost of $21.93. The increase since Dec. 31 in the market value of the assets amounts to 25 per cent and the asset value of the common to fifty per cent.

Agency Reports April Gain in Financial Advertising

Rudolph Guenther-Russell Law., Inc., reports that financial advertising in April increased sharply over the preceding month, and that net earnings of the company for April, after making appropriate adjustments, will approximate $45,000, or 1.80 times current monthly quota for dividend requirements.

... A SAFE 6.67% INVESTMENT

7% CUMULATIVE FIRST PREFERRED STOCK OF

Associated Telephone and Telegraph Company

The stock may be purchased either for cash or on a convenient savings plan on a basis as low as $10.50 per share down and $10.50 per share per month, with interest allowed on monthly payments at the rate of 6% per annum, making this an investment opportunity immediately available to everyone.

Preferred dividends are being earned equivalent to over five times.

Consolidated net assets over $286.26 for each share.

Price $105 per share and accrued dividend, netting 6.67% on the investment.

Listed on Chicago Stock Exchange.

Give order or apply for further information to

TELEPHONE BOND AND SHARE COMPANY
120 South La Salle Street — Chicago
Phone Franklin 0930

BUSINESS TREND SEEN "BETTER" BY SECY. LAMONT

Basic Commodity Prices Indicate Conditions.

[Chicago Tribune Press Service.]

Washington, D. C., May 19.—[Special.]—Underlying business conditions, as indicated by stocks and prices of basic commodities, are "getting better," Secretary of Commerce Robert P. Lamont declared today in an interview setting forth his interpretation of the latest statistics gathered by the commerce department.

At this time of year in 1921 business was approximately 22 points below the line of normal growth, while today conditions are only six points below that line, which itself is at a higher point than it was nine years ago, Mr. Lamont said. Basic conditions now, he averred, "are much better than they were in 1921 and if business improvement continues at its present rate we shall be back to the line of normalcy within a few months."

Points to Department Stores.

Asked how the buying public is reacting to President Hoover's call to carry on as usual, Secretary Lamont pointed to recent federal reserve board statistics showing that department store sales in April were 8 per cent larger than in April, 1929.

Bituminous coal stocks were the lowest this spring of any spring back to 1920, while wool prices were better than for many years, Mr. Lamont asserted. He added that metals were showing "a decidedly stiffening trend and that the curve of commodity prices was showing" a decided tendency to flatten out, preparatory to an upturn. The steel industry, he said, he expected to carry on for some time at the present rate.

"Contracts awarded in April for public works and utilities construction projects amounted to $149,670,000, compared to $105,350,000 in March and $152,127,000 in April, 1929, which was an unusually high month," the secretary continued. "For the year to date, this type of contracts has totaled $452,910,000, an increase of more than 30 per cent over the total of $347,750,000 for the first four months of 1929.

Gives Building Figures.

"Total construction contracts in April amounted to 483 million dollars, representing the largest month since August of last year. The total was, however, 25 per cent less than the unusually large record for April, 1929, and for the first four months of the year total awards declined 17 per cent from the corresponding period of 1929."

On the subject of foreign trade, Mr. Lamont expressed the opinion that recent decreases reflected lowered world purchasing power and in this connection pointed to depressed prices for staple imports, such as rubber, coffee, sugar, wool, and tin.

Says Raw Silk Imports Largest in Money Value

New York, May 19.—(AP)—Imports of raw silk constituted the largest single commodity in money value imported into the United States in 1929, says the National Raw Silk Exchange. Raw silk imports for the year totaled $427,126,000, representing close to 10 per cent of the total commodity imports by the nation.

German Reichsbank Cuts Discount Rate to 4½ Pct.

BERLIN, May 19.—(AP)—The reichsbank today reduced the discount rate from five to four and a half per cent, and the rate of interest on advances from six to five and a half per cent.

COTTONSEED OIL.

NEW YORK, May 19.—(AP)—COTTONSEED OIL—Was moderately active and irregular today, featured by the strength of old May and July. The spot month advanced 16 points on scattered covering in an empty market. New contracts closed 10 points lower to 14 net higher, with practically all of the interest centered in March. Sales old contracts, 9,800 brls; new, 9 tanks. Prime crude, 7.37½c; prime summer yellow, old, spot, 8.95c; May, 9.11c; July, 8.89c; September, 9.11c; October, 9.12c; December, 9.05c; new, November, 8.35c; December, 8.40c; January, 8.48c; March, 8.74c.

LIVERPOOL COTTON.

LIVERPOOL, May 19.—(AP)—COTTON—Spot, quiet; prices, higher; American strict good middling, 9.68d; good middling, 9.13d; strict middling, 8.83d; middling, 8.63d; strict low middling, 8.28d; low middling, 7.73d; strict good ordinary, 7.03d; good ordinary, 6.63d; sales, 3,000 bales, including 2,500 American. Receipts, 3,000; American, 1,000. Futures, closed quiet; May, 8.22d; July, 8.14d; October, 5.03d; December, 5.05d; January, 8.06d; March, 8.12d; May, 8.16d.

OFFICIAL WEATHER FORECAST.

The official forecast for today and tomorrow and yesterday's table of records follow:

Indiana—Mostly fair Tuesday and Wednesday; rising temperature Wednesday and in north and west central portions Tuesday.

Lower Michigan—Mostly fair, slightly warmer Tuesday; Wednesday increasing cloudiness and warmer.

Upper Michigan—Mostly fair with rising temperature Tuesday; probably local showers Tuesday night or Wednesday; warmer Wednesday in east portion.

Wisconsin—Mostly fair Tuesday, except possibly showers in extreme north portion, warmer; partly cloudy Wednesday, warmer in extreme southeast portion.

Ohio—Fair with slowly rising temperature in extreme north portion Tuesday; Wednesday increasing cloudiness and warmer, probably followed by showers Wednesday afternoon or night.

Missouri—Mostly fair Tuesday and Wednesday; warmer Tuesday and in east and south portions Wednesday.

Place of observation. State of weather. May 19, 1930, 8 p. m. Central time.	Direction of wind	Temp. 7 p. m.	Highest today	Lowest last night	Precipitation 24 hours
East central states—					
Alpena, cloudy	E.	46	46	40	...
Cairo, cloudy	N.W.	68	72	64	...
Chicago, cloudy	N.E.	49	50	45	.78
Cincinnati, cloudy	W.	66	72	64	.34
Cleveland, cloudy	W.	48	68	48	.20
Detroit, cloudy	N.W.	50	54	44	1.06
Escanaba, cloudy	S.	50	56	44	...
Evansville, cloudy	N.W.	66	72	64	.02
Fort Wayne, cloudy	W.	52	62	48	.02
Grand Haven, cloudy	W.	44	48	44	.14
Grand Rapids, cloudy	N.W.	48	50	42	.36
Green Bay, clear	N.E.	52	52	44	.01
Indianapolis, cloudy	N.W.	60	66	58	.16
Madison, cloudy	S.E.	56	58	44	.02
Marquette, cloudy	...	44	50	36	...
Memphis, cloudy	N.W.	72	78	66	...
Milwaukee, cloudy	E.	42	52	42	.06
Nashville, cloudy	S.W.	74	78	64	.08
Peoria, cloudy	W.	56	56	48	.12
Sault Ste. Marie, clear	W.	52	58	38	...
Springfield, Ill., cloudy	W.	56	56	48	.80
West central states—					
Bismarck, clear	N.W.	70	72	42	...
Charles City, cloudy	W.	56	58	44	.01
Concordia, clear	S.	68	70	44	...
Davenport, cloudy	W.	56	58	44	.01
Des Moines, cloudy	S.W.	56	58	46	.01
Devils Lake, clear	W.	64	68	44	.01
Dodge City, clear	S.E.	72	76	36	...
Dubuque, cloudy	N.W.	58	60	44	.01
Duluth, cloudy	N.E.	46	56	34	...
Huron, clear	S.	70	72	44	...
Kansas City, cloudy	N.W.	56	56	46	.01
Keokuk, cloudy	W.	58	58	46	.08
Little Rock, cloudy	N.	72	76	64	...
Moorhead, cloudy	S.	56	64	42	.01
North Platte, clear	W.	74	74	34	...
Oklahoma City, clear	N.E.	72	76	48	...
Omaha, clear	S.	60	60	44	.01
Rapid City, cloudy	S.	68	70	46	...
Sioux City, clear	S.	64	66	42	...
St. Louis, cloudy	N.W.	60	62	56	...
Minneapolis, cloudy	W.	56	58	44	...
Springfield, Mo., cl'dy	W.	56	56	48	...
Wichita, clear	S.	68	70	44	...
Williston, clear	W.	68	70	42	...
Eastern states—					
Albany, rain	S.	50	52	48	.34
Atlanta, cloudy	W.	70	72	70	.56
Boston, rain	E.	50	54	50	...
Buffalo, rain	W.	48	54	42	.32
Charleston, cloudy	S.W.	78	80	76	...
New York, rain	S.E.	48	54	48	.42
Oswego, rain	E.	50	54	44	.52
Philadelphia, cloudy	E.	54	58	52	.18
Pittsburgh, cloudy	W.	62	72	58	.06
Washington, cloudy	S.E.	64	64	54	.04
Raleigh, clear	S.W.	80	90	70	...
Gulf states—					
Abilene, clear	N.E.	82	84	58	...
Amarillo, clear	S.E.	78	80	48	...
Birmingham, cloudy	W.	68	72	64	1.62
Brownsville, cloudy	E.	74	80	78	1.54
El Paso, clear	W.	82	84	56	...
Fort Worth, clear	E.	78	80	64	...
Galveston, cloudy	S.E.	74	78	76	.56
Jacksonville, cloudy	S.	78	92	76	.96
Miami, clear	E.	80	84	78	...
Mobile, cloudy	N.W.	68	78	78	.88
New Orleans, cloudy	S.E.	68	82	78	2.08
San Antonio, clear	E.	84	92	66	...
Shreveport, cloudy	S.E.	76	76	64	...
Tampa, cloudy	W.	82	90	76	...
Vicksburg, cloudy	W.	72	74	64	1.38
Mountain states—					
Boise, cloudy	N.W.	70	72	46	...
Cheyenne, clear	W.	64	66	42	...
Denver, cloudy	S.E.	68	72	44	...
Havre, cloudy	S.W.	68	72	40	...
Helena, rain	S.W.	64	68	44	...
Lander, cloudy	N.W.	66	70	42	...
Miles City, cloudy	S.	74	74	40	...
Phoenix, clear	W.	90	92	60	...
Pueblo, clear	W.	72	76	44	...
Salt Lake City, clear	W.	74	74	50	...
Santa Fe, cloudy	W.	66	68	36	...
Yellowst'ne Pk., cloudy	S.W.	58	68	30	...
Pacific states—					
Fresno, clear	N.W.	90	92	58	...
Los Angeles, clear	W.	76	78	54	...
Portland, Ore., cloudy	S.E.	60	68	54	.10
San Diego, clear	W.	66	68	56	...
San Francisco, cloudy	W.	58	62	50	...
Seattle, Wash., rain	S.	54	60	48	...
Spokane, rain	S.	58	64	48	.16
Walla Walla, cloudy	E.	66	74	52	.04
Canadian—					
Battleford, cloudy	E.	66	70	...	...
Calgary, cloudy	N.W.	62	62	36	...
Edmonton, cloudy	S.	62	66	34	...
Medicine Hat, cloudy	S.W.	70	72	44	...
Minnedosa, clear	W.	62	62	40	...
Montreal, rain	S.E.	50	62	40	...
Qu'Appelle, cloudy	N.W.	64	68	38	...
The Pas, clear	W.	60	62	40	...
Toronto, rain	N.W.	48	48	44	.98
White River, cloudy	S.W.	54	62	26	...
Winnipeg, cloudy	N.W.	56	58	42	.42

REDEMPTION NOTICE

To the holders of

German Consolidated Municipal Loan

of

German Savings Banks and Clearing Association

(Deutscher Sparkassen- und Giroverband)

Sinking Fund Secured Gold Bonds, 6% Series Due 1947

NOTICE is hereby given that, pursuant to the provisions of its Indenture, dated as of June 1, 1928, with Reichs-Kredit- Gesellschaft Aktiengesellschaft, Trustee, and Harris Trust and Savings Bank, Co-Trustee, Deutscher Sparkassen- und Giroverband (German Savings Banks and Clearing Association) has elected to redeem and will pay on June 1, 1930, from the amount to the credit of the sinking fund for the above mentioned loan, $549,000 Principal amount of the above mentioned bonds bearing the following numbers:

529	541	599	617	665	666	715	723	724	766	794
807	847	858	859	863	877	906	981	992	1051	1061
1091	1126	1149	1164	1165	1175	1265	1320	1387	1453	1460
1464	1472	1492	1521	1525	1614	1650	1653	1657	1667	1687
1724	1773	1802	1813	1835	1845	1875	1939	1951	1970	1975
1993	2004	2017	2031	2053	2093	2259	2275	2289	2297	2304
2306	2327	2330	2381	2389	2403	2446	2475	2501	2628	2640
2649	2654	2661	2662	2678	2690	2741	2790	2801	2854	2885
2916	2965	2966	2976	2984	3039	3042	3060	3081	3104	3129
3137	3151	3173	3177	3202	3228	3230	3273	3305	3325	3329
3343	3345	3352	3363	3523	3527	3542	3553	3659	3674	3709
3728	3740	3764	3804	3808	3813	3814	3815	3825	3842	3885
3925	3941	3962	3965	3977	4025	4065	4163	4166	4189	4190
4203	4217	4316	4326	4332	4365	4400	4413	4431	4609	4617
4641	4646	4684	4693	4781	4788	4827	4846	4878	4881	4884
4906	4926	4949	4960	4965	4966	4970	5032	5048	5130	5168
5185	5274	5277	5414	5434	5490	5491	5512	5532	5546	5584
5626	5700	5713	5791	5814	5865	5895	5907	5910	5929	5934
5961	6002	6005	6008	6021	6023	6050	6062	6074	6106	6155
6191	6192	6201	6202	6241	6259	6268	6292	6345	6408	6443
6573	6584	6626	6640	6658	6676	6686	6803	6923	6970	6984
7032	7039	7040	7058	7173	7207	7224	7231	7263	7271	7324
7390	7423	7471	7476	7513	7514	7515	7520	7567	7573	7630
7647	7675	7753	7882	7897	7913	7939	7946	7996	8032	8046
8082	8119	8132	8166	8192	8201	8210	8291	8350	8386	8388
8412	8453	8456	8462	8502	8508	8546	8571	8576	8639	8663
8735	8798	8833	8845	8917	8949	8997	9060	9083	9120	9191
9226	9263	9266	9307	9347	9359	9396	9567	9611	9667	9671
9720	9728	9739	9819	9863	9864	9929	9951	10063	10080	10106
10227	10235	10384	10394	10405	10415	10455	10469	10546	10663	10665
10686	10693	10762	10770	10820	10839	10867	10887	10897	10976	10988
10998	11033	11035	11076	11140	11189	11192	11216	11240	11269	11313
11368	11370	11404	11416	11417	11419	11435	11449	11462	11471	11492
11508	11547	11553	11568	11576	11634	11641	11704	11706	11723	11735
11740	11759	11785	11796	11803	11827	11995	11999	12014	12035	12043
12086	12139	12147	12268	12288	12289	12291	12376	12420	12442	12475
12510	12521	12531	12610	12650	12695	12710	12716	12824	12842	12938
12985	12997	13002	13044	13078	13120	13137	13196	13241	13262	13280
13356	13362	13466	13469	13478	13482	13488	13491	13517	13552	13564
13644	13652	13653	13673	13676	13716	13726	13781	13826	13832	13857
13890	14026	14150	14228	14239	14243	14252	14271	14311	14339	14361
14391	14420	14426	14444	14460	14508	14542	14558	14571	14590	14599
14658	14672	14701	14703	14729	14737	14787	14817	14845	14939	14983
14985	15082	15088	15094	15111	15114	15167	15291	15313	15343	15346
15378	15394	15407	15425	15445	15450	15486	15552	15576	15613	15650
15677	15726	15738	15746	15756	15758	15815	15884	15902	15918	15979
16006	16053	16060	16079	16087	16161	16185	16199	16212	16342	16400
16421	16502	16503	16504	16607	16643	16677	16797	16798	16809	16923
16933	16936	16949	16990	17075	17106	17135	17142	17164	17194	17206
17266	17267	17274	17336	17414	17415	17460	17472	17473	17488	

in the denomination of $1000. each.

Accordingly, on June 1, 1930 each of the above mentioned bonds will be paid and redeemed at the office of

Harris Trust and Savings Bank
No. 115 West Monroe Street, in the City of Chicago, Illinois

at the principal amount thereof and interest accrued thereon to June 1, 1930. Said bonds may also be presented for redemption at the office of

Harris, Forbes & Company
No. 56 William Street, New York, N. Y.

and at the office of

Harris, Forbes & Company, Inc.
No. 24 Federal Street, Boston, Mass.

From and after June 1, 1930, interest on said bonds will cease, all coupons for interest maturing after June 1, 1930 will become and be void, and all such bonds and coupons will cease to be entitled to the benefit of the above mentioned Indenture.

Bonds surrendered for redemption should have attached all coupons maturing after June 1, 1930. The coupons maturing on June 1, 1930 should be detached and collected in the usual manner.

DEUTSCHER SPARKASSEN- UND GIROVERBAND
By Harris, Forbes & Company,
Sinking Fund Agent.

Dated, April 14, 1930.

INSULL, WRIGLEY, AND M'CULLOUGH WATCH DIGGING

John R. Thompson Starts Expansion Move.

BY AL CHASE.

Samuel Insull, William Wrigley Jr. and Charles A. McCulloch watched John R. Thompson Jr. yesterday afternoon dig the first shovelful of dirt in the ground breaking ceremonies for the new two story John R. Thompson building at the northwest corner of Clark street and North avenue. Mr. Insull shook hands with Mr. Thompson and congratulated him on his $1,000,000 expansion program, when the shoveling was completed.

"We believe the employment of labor in our expansion program will contribute a measurable share toward prosperity," said Mr. Thompson, president of the John R. Thompson company. "During the last six weeks the increase of our business in the forty-two cities in which we operate indicates that business has turned the corner and we can reasonably expect a return to a more normal basis within the next few months.

To Be Ready in Four Weeks.

The site selected as the initial activity in the expansion program is valued by Mr. Thompson at $600,000. It extends from Clark to La Salle, on the north side of North avenue. The new building will occupy the corner and extend north to the Moody tabernacle. It will front 160 feet on North avenue. The cost is placed at $175,000. Loebl, Schlossman & Demuth are the architects.

The Krahl Construction company has the general contract and according to William F. Krahl, head of the concern, 200 men will be employed in three shifts with the expectation of having the building completed in four weeks. The new Thompson restaurant, to be in black and gold, will open on Aug. 1st.

To Build 43 Flats.

Royal O. Mortensen, architect, is drawing plans for a forty-three apartment building which he and Harry Gould are to erect at the southwest corner of Hermitage and Thorndale avenues, on a site 60x148. The building probably will cost in the neighborhood of $225,000, according to the Westman Mortgage and Investment company, which represented all parties in the site acquirement.

The corner, which is valued at $45,000, was secured by Mr. Mortenson in exchange for the twenty-one apartment building at 5628-36 North Spaulding avenue, lot 90x125, from B. John Hultgren. The new apartments to be erected by Mr. Mortenson and Mr. Gould will probably be ready for occupancy by December. The suites will have four and five rooms.

ROSIN AND TURPENTINE.

SAVANNAH, Ga., May 19.—(AP)—TURPENTINE—Firm, 43¼@43⅝c; sales, 1,004; receipts, 538; shipments, 319; stock, 12,083 casks. ROSIN—Firm; sales, 1,033; receipts, 1,575; shipments, 1,100; stock, 80,496 brls. Quote: B, $5.25; D, $5.80; E, $6.05; F, $6.10; G, $6.15; H, $6.25; I, $6.25; K, $6.25; M, $6.25; N, $6.35; WG, $6.50; WW, $7.15; X, $7.15.

NORTHERN TRUST, CONGRESS BANKS OPEN FORMALLY

Some 5,000 visitors, including many leading Chicago bankers and several from New York, were guests yesterday at the formal opening of the Northern Trust company's enlarged home at La Salle and Monroe streets. A number of the bank's oldest customers exchanged reminiscences as they wandered through the various departments. Martin A. Ryerson, the only member of the bank's original board of directors still to be on the job, was one of the most interesting figures at the opening. One feature that drew the attention of the visitors was the officers' dining room. The walls and fireplace of this room were taken from the dining room of the old Prairie avenue mansion of Byron Smith, founder of the bank and father of the president, Soloman A. Smith.

MARTIN A. RYERSON.
[Moffett Photo.]

Another ceremony took place at Wabash and Congress when the doors were opened of the newly merged Congress Trust and Savings bank and the Transportation bank for business. The institution is to be known by the former name. Many people dropped in during the day to congratulate Philip F. W. Peck, chairman of the board, and William Fuller Gregson, president. Incidentally, two officers are among the youngest bank heads in the loop. Mr. Peck is 40 and Mr. Gregson is 32.

REALTY MEN TO HEAR TALK ON GRADED TAXES

William N. McNair, tax attorney of Pittsburgh, Pa., will talk on the successful operation of the Pittsburgh graded tax law, together with its actual results on the city's industrial and civic progress, before the Cook County Real Estate board today at 3:30 p. m., according to Robert Clark Duncan, president of the realty organization. This special meeting will be held in the board rooms, 100 North La Salle street.

New Elevator to Boost Omaha's Grain Capacity

Omaha, Neb., May 19.—(AP)—Omaha's grain elevator capacity will be increased one-third with completion of a 5,000,000 bushel elevator, preliminary construction work on which was started today by the Cargill Commission company of Minneapolis. The commission company is building it in conjunction with the North Western railroad.

Business Personals

A. K. Atkinson, St. Louis, assistant to the president, has been added to the board of directors of the Wabash railroad company.

The highest price paid for a Board of Trade membership in recent months was reached yesterday on a sale at $20,500, or an advance of $4,500 in two weeks, and $500 over the previous sale. Bernard S. Ettelson, Chicago insurance broker, was the buyer.

J. W. Flannery, general traffic manager of the Kroger Grocery and Baking company, has accepted the position of assistant traffic manager of Frisco lines at St. Louis.

James N. Mandeville has been appointed vice president in charge of sales of Insuranceshares corporation (New York), the banking unit of the Insuranceshares group of investment companies.

SUGAR.

	Open.	High.	Low.	Close.	Prev. close.
May	1.38	1.38	1.38	1.38	1.42
July	1.49	1.49	1.47	1.47	1.50
September	1.57	1.57	1.54	1.54	1.58
December	1.65	1.66	1.63	1.64	1.67
January	1.67	1.67	1.65	1.65	1.69
March	1.74	1.74	1.72	1.72	1.76

MANY TENANTS TAKING SPACE IN NEW BUCKINGHAM

The B-G Sandwich shop has leased the store at 63 East Van Buren street in the new Buckingham building, in which they will open one of the largest establishments in their chain. Willoughby & Co., agents for the building, also announce the following as having closed leases in the Buckingham building:

The United States Paper Supply company; Industrial Publications, Inc.; Andrew Ludberg; Cory-Mann-George company; N. V. Potash Exports company; H. D. Henschien; Charles Scribner's Sons; Exchange Sawmills Sales company; Q. & C. company; Consolidated Car Heating company; [illegible] Engineering company; Amalgamated Roofing company; Vacuum Oil company; Ohio and Mississippi Transit company; Edwards & Bradford Lumber company; Wolverine Coal and Mining company; American Railway association; Lafayette Coal company; Panama Refining company; National Hardwood Lumber association; McDonald Adjustment service.

GENERAL ASPHALT.

The General Asphalt company reports for April a production of 46,000 barrels of crude oil in Venezuela, an average of 1,5[illegible] barrels daily, against 28,000 barrels in April, 1929.

Associated Dyeing & Printing Corporation

PLAN AND AGREEMENT

Substantial amounts of Notes and Common Stock have already been deposited. In order to afford a further opportunity for holders of Notes and Common Stock to participate, the time within which Notes and Common Stock may be deposited without penalty has been extended until the close of business on JUNE 2, 1930. Deposits must be made with Bank of Manhattan Trust Company at its principal office, No. 52 Cedar Street, New York City.

Subscription rights, as provided in the Plan, may also be exercised at the time of deposit until the close of business on June 2, 1930.

The Corporation has defaulted in the payment of the interest and sinking fund instalment due May 1, 1930, on its Ten Year 6% Notes. In the judgment of the Committee, any proceedings which may be taken to enforce the Corporation's obligations, without a Plan agreed upon by the owners of the mass of the securities, will be greatly detrimental to the interests of noteholders and stockholders. Concert of action on their part is urgently required.

Holders of Notes and Common Stock who desire to participate in the benefits of the Plan should deposit the same with the Depositary at once.

Copies of the Plan and Agreement may be obtained from the Secretary of the Committee or from the Depositary under the Plan.

Dated, New York, May 19, 1930.

HENRY L. BOGERT, JR., *Chairman, of Eastman, Dillon & Co.,*
MASON H. BIGELOW, *of Gould & Wilkie,*
HARRY HOUGH, *of Stagg, Mather & Hough,*
Committee.

W. T. CHAPMAN, *Secretary,*
120 Broadway, New York City.
Telephone: Rector 9110.

BANK OF MANHATTAN TRUST COMPANY, *Depositary,*
52 Cedar Street, New York City.

moving or housecleaning?

Let the TRIBUNE BUSINESS DIRECTORY take a big load off your shoulders!

If you're moving or house cleaning, don't overlook that brand-new Chicago Tribune Want Ad classification—the Business Directory.

Every Sunday, on the front page of the Want Ad section, you can find practically every kind of expert aid to help with the job, from the time you decide to move till you're comfortably settled in spick-and-span quarters.

Here are some of the various kinds of service offered by competent, reliable people who advertise in the Chicago Tribune's Business Directory. Most of the advertisers give their telephone numbers:

- Building and Remodeling
- Carpenters
- Clock Repairing
- Curtains Cleaned and Laundered
- Draperies, Slip Covers and Fixtures
- Electrical Appliances and Wiring
- Exterminators
- Furniture Repairers
- Fur Storage and Repairing
- General Contractors and Architects
- Laundries
- Moving, Storage and Hauling
- Nurseries, Shrubs and Flowers
- Painting and Decorating
- Piano Tuning
- Plumbing
- Radio Service and Repairs
- Rug Cleaning and Repairing
- Window Washing

Let these advertisers in the Business Directory help you with your moving or house cleaning. Remember, the Business Directory appears every Sunday on the front page of the Want Ad Section!

Chicago Tribune Want Ad Section
phone
SUPERIOR 0100
Adtaker

Chicago Tribune Total Average Circulation, April, 1930: 846,108 Daily; 1,116,031 Sunday

PART T[illegible]
WOMEN'S [illegible]
WANT[illegible]

SPI[illegible]
By [illegible]

Catherine West of Boston, [illegible] to Paris train. Macadam is [illegible] she is going to visit her cou[illegible] hensive about the coming visit [illegible] Hermione Cushing, who tells [illegible] lawyer, and he tells Catherine [illegible] know the widow very well. [illegible] is a little disappointed when [illegible] Geoffrey sees her into a taxi [illegible] her that he will be anxious [illegible] promises to call him. Arrived [illegible] servants, and Jeanne, Mme. [illegible] insists on staying in the apa[illegible] her that Mme. Bender attemp[illegible] Catherine goes in to see Germ[illegible] Catherine how she had taken [illegible] Geoffrey invites Catherine [illegible] the apartment and to tell him [illegible] her back to the apartment. [illegible] he thought Miss West had co[illegible] The next morning Catherin[illegible] where she sees a man she ha[illegible] the apartment, she finds the [illegible] cover a number of pictures an[illegible] maid says they were sold shor[illegible] and believes she and Eduardo [illegible] on Mme. Bender. She denounc[illegible] on in the apartment.

Catherine wondered if [illegible] was wrong to meddle in t[illegible] the moment to withdraw. [illegible]

For a moment Cather[illegible] a drawer, laying the crisp[illegible] as she straightened up sh[illegible] brown eyes watching her [illegible] a flash her spirit rose to [illegible] fixed determination to figh[illegible]

"I am not going to It[illegible] not intend to leave for so[illegible] I expect to remain in this [illegible]

She saw the ragged b[illegible] A brief pause ensued wh[illegible] and watchful. When the[illegible] studied indifference, cold a[illegible]

"Ah? Ca m'étonne. . [illegible]

That was all. The d[illegible] her heart pounding hard.

Meantime in the Rue A[illegible] tle thoroughness. Macad[illegible] ture dealers to inquire, fir[illegible]

"I have discovered t[illegible] his hollow accents.

likely to fetch in the mar[illegible] Manet belonging to Harry [illegible] To the former question he [illegible] the answer to the latter [illegible] expressed surprise to learn[illegible]

"Monsieur Bender mad[illegible] 1924 I sold a Renoir for hi[illegible] he asked me to value his [illegible] it was my impression tha[illegible] part with it. As a matter [illegible]

The dealer went on to [illegible] picture she must have don[illegible] of so great importance cha[illegible] to know about it. As to th[illegible] rare nowadays that such a [illegible] port authorities were exce[illegible] through, but each year it [illegible]

Macadam hung up the [illegible] began to look as though th[illegible] after all, though he must [illegible] junior clerk's report followi[illegible] the study of his late client [illegible] bank in the Place Vendome. [illegible] during the weeks precedin[illegible] however, for the present th[illegible]

He had no suspicion of [illegible] of inquiry, and if he had be[illegible] for what he would have [illegible] mysterious Blom was not [illegible] by a remark he made to G[illegible]

"This notary fellow," h[illegible] it occurs to me there may [illegible] the other night."

"What's that?" inquir[illegible]

"Why, blackmail. He [illegible] he's using to force them to [illegible]

Geoffrey's eyes gleamed [illegible]

"Then you admit they [illegible]

"I'm admitting nothing [illegible] upon he detailed for his s[illegible] the dealers.

Geoffrey listened with i[illegible]

"Good!" he exclaimed. [illegible] Cath—Miss West as well a[illegible] deceived."

His father offered no c[illegible] "At all events, we are stil[illegible] do so we can't make any ar[illegible] servants when she herself [illegible] for our pains."

Alone, Geoffrey consider[illegible] idea was firmly rooted in hi[illegible] Eduardo, but that the latte[illegible] enigmatic face of the Alsati[illegible] as did the man's recent vis[illegible]

It was not till Saturd[illegible] inquiry agent, Bernard, and [illegible] on the telephone, there had [illegible] message reached him he h[illegible] friend awaiting him in th[illegible]

"I have discovered the [illegible] hollow accents, "and have [illegible] twice. At first she was inc[illegible] believe I have overcome all [illegible] I have strong hopes that sh[illegible] properly. She has promise[illegible] on which occasion I shall [illegible] his hand.

They discussed the matt[illegible] Geoffrey made a suggestion [illegible]

"How does this girl [illegible] parting.

"Ah, that, monsieur, is [illegible] a young woman of very de[illegible] easily be vindictive. If so, [illegible]

It was with a feeling [illegible] on Sunday to find Catherin[illegible] cloudless April day, and aft[illegible] as gloomily depressing, but [illegible] spring. She had put on a f[illegible] young leaves, and her face [illegible] Round the base of her th[illegible] suited her so well, while h[illegible] suede. No one, Geoffrey [illegible] fragrantly immaculate. Hi[illegible] and let his eyes wander ove[illegible]

[Copyri[illegible]

PART THREE
WOMEN'S FEATURES
WANT ADS

Chicago Daily Tribune

THE WORLD'S GREATEST NEWSPAPER

The Tribune's Telephone Number Is
Superior 0100

TUESDAY, MAY 20, 1930.

** 35

SPIDER WEB

By ALICE CAMPBELL

SYNOPSIS.

Catherine West of Boston, on her way to Paris, meets Geoffrey Macadam in the Havre to Paris train. Macadam is an Englishman who lives in Paris. Catherine tells him that she is going to visit her cousin's widow, Mme. Belmont Bender. She is a little apprehensive about the coming visit because she had received, just before sailing, a letter from Germaine Cushing, who tells her that Mme. Bender is far from well. Macadam is a banker, and he tells Catherine that his firm handles Mme. Bender's affairs, but he doesn't know the widow very well. He had heard that she was ill. Arrived in Paris, Catherine is a little disappointed when her cousin's chauffeur is not at the station to meet her. Geoffrey sees her into a taxi, giving her his address and telephone number. He tells her that he will be anxious to know how things are at the Bender apartment and she promises to call him. Arrived at Mme. Bender's apartment, she is treated coldly by the servants, and Jeanne, Mme. Bender's maid, suggests that she go to a hotel. Catherine insists on staying in the apartment, as she is suspicious of the servants. Jeanne tells her that Mme. Bender attempted to commit suicide the night before. The next morning Catherine goes in to see Germaine Bender, who is pathetically glad to see her. She tells Catherine how she had taken poison by mistake.

Geoffrey invites Catherine to dine with him, and it is a relief for her to get out of the apartment and to tell him of her vague fears. He is disturbed, too. Geoffrey escorts her back to the apartment. The door is locked, but Geoffrey arouses Eduardo, who says he thought Miss West had come in long before.

The next morning Catherine calls on Miss Cushing, who takes her to her milliner, then she sees a man she has noticed hanging around the Bender apartment. Back in the apartment, she finds the gallery open for the first time and she goes in, only to discover a number of pictures and tapestries missing. She asks Jeanne about them and the maid says they were sold shortly before Mr. Bender's death. Catherine feels she is lying and believes she and Eduardo are thieves. She finds Jeanne is exerting a baneful influence over Mme. Bender. She denounces Catherine to the invalid. Catherine is determined to stay on in the apartment.

INSTALLMENT XLIV.

INVESTIGATION.

Catherine wondered if she were making a foolish mistake. Perhaps she was wrong to meddle in things which did not concern her. If so, now was the moment to withdraw.

For a moment Catherine wavered, meanwhile putting her lingerie into a drawer, laying the crisp plaits in place with fingers which shook. Then as she straightened up she caught sight in the mirror of Jeanne's close set brown eyes watching her every moment with an attention all too acute. In a flash her spirit rose to arms. Turning, she met the steadfast gaze with a kind determination to fight the affair to a finish.

"I am not going to Italy, Jeanne," she declared shortly. "In fact, I do not intend to leave for some time. I do not intend to trouble madame, but I expect to remain in this apartment for some months."

She saw the ragged brows shoot up, the nostrils widen with displeasure. A brief pause ensued while, like two fencers, the two eyed each other, wary and watchful. When the delayed reply came it was uttered in a tone of studied indifference, cold and calm.

"Ah? Ca m'étonne. . . . Bien—c'est entendu, alors."

That was all. The door closed, leaving Catherine with racing pulses, her heart pounding hard.

. . . . . .

Meantime in the Rue Auber investigations were going on with commendable thoroughness. Macadam himself telephoned to various well known picture dealers to inquire, first, the approximate price a still-life of Manet was likely to fetch in the market, and, second, whether at any recent time a Manet belonging to Harry Belmont Bender had passed through their hands. To the former question he received definite figures, quoted from sales, while the answer to the latter was an unequivocal negative. One of the dealers expressed surprise to learn that the painting had changed hands.

"I have discovered the young person, monsieur," Bernard began in his hollow accents.

"Monsieur Bender made a number of deals through me," he said. "In 1924 I sold a Renoir for him and got an excellent price for it. At the time he asked me to value his collection, including the Manet you speak of, and it was my impression that nothing was further from his thoughts than to part with it. As a matter of fact, I made him an offer, which he refused."

The dealer went on to say that if M. Bender's widow had disposed of the picture she must have done so with extraordinary secrecy, for when a work of so great importance changed owners all the world of art connoisseurs got to know about it. As to the possibility of its having left the country, it was rare nowadays that such a thing could happen without being found out. The port authorities were exceedingly strict. Occasionally some canvas slipped through, but each year it became increasingly difficult.

Macadam hung up the receiver and scratched his ear thoughtfully. It began to look as though there were something in the American girl's story after all, though he must not jump to conclusions. He had yet to hear the notaire clerk's report following his perusal of certain files, and there remained the study of his late client's pass book, about which he had written to the bank in the Place Vendome. If any sum sufficiently large had been deposited during the weeks preceding Bender's death it would tell a different tale. However, for the present there was nothing more to be done.

He had no suspicion of the fact that his son was pursuing another line of inquiry, and if he had been aware of it would have censured him severely for what he would have considered quixotic conduct. However, that the mysterious Blom was not altogether absent from his thoughts was proved by a remark he made to Geoffrey the following day.

"This notary fellow," he observed ruminatingly. "Thinking things over, it occurs to me there may be a fairly plausible explanation for his behavior the other night."

"What's that?" inquired the young man sharply.

"Why, blackmail. He may have something on those servants which he's using to force them to pay up. Have you thought of that?"

Geoffrey's eyes gleamed.

"Then you admit they are thieves," he replied shrewdly.

"I'm admitting nothing yet. I only say it's a possible solution." Whereupon he detailed for his son's benefit the result of his conversations with the dealers.

Geoffrey listened with interest.

"Good!" he exclaimed. "I confess that's what I expected. If you knew Ruth—Miss West as well as I do you'd know she's not a girl to be easily flustered."

His father offered no comment on this, contenting himself with saying, "At all events, we are still a long way from proving our case, and till we do so we can't make any arrests. It's ticklish trying to prosecute a woman's servants when she herself thinks they are perfect. We may not be thanked for our pains."

Alone, Geoffrey considered the blackmail suggestion and rejected it. The idea was firmly rooted in his head that Blom was in league with Jeanne and Eduardo, but that the latter two had exceeded his instructions. The crafty, enigmatic face of the Alsatian fitted in well with his theory of the receleur, as did the man's recent visit to Bordeaux.

It was not till Saturday, however, that he heard anything from the inquiry agent, Bernard, and meanwhile, although he had spoken to Catherine on the telephone, there had been nothing to tell her. As soon as the agent's message reached him he hurried to the Rue Blanche to find his funereal visitor awaiting him in the dusty office.

"I have discovered the young person, monsieur," Bernard began in his hollow accents, "and have made her acquaintance. In fact, I have seen her twice. At first she was inclined to be a little offhand and suspicious, but I believe I have overcome all that. So far she has told me nothing of use, but I have strong hopes that she may know something, if only I can get at her properly. She has promised to accompany me tomorrow evening to a café, on which occasion I shall do my best," and he coughed modestly behind his hand.

They discussed the matter for a few minutes, then on a sudden inspiration Geoffrey made a suggestion which the other after a little thought agreed to.

"How does this girl appear to regard Blom?" inquired Geoffrey at parting.

"Ah, that, monsieur, is hard to say. But, while she does not seem to be a young woman of very deep feelings, I take it that in her position she may easily be vindictive. If so, it may mean luck for us."

It was with a feeling of adventure that Geoffrey arrived at one o'clock on Sunday to find Catherine ready and waiting for him. It was a warm, glorious April day, and after the outer sunshine the apartment struck him as gloomily depressing, but the girl herself appeared the very embodiment of spring. She had put on a frock of delicate green crêpe de chine, the color of young leaves, and her face was framed by a small felt hat of the same shade. Round the base of her throat lay the flat necklace of plaited gold which suited her so well, while her gloves and slender plain pumps were of gray suede. No one, Geoffrey reflected, had ever looked so fresh, so neat, so irreproachably immaculate. His head swam a little as he took her hand in his and let his eyes wander over her from head to foot.

[Copyright: 1930: By Alice Campbell.]

[Continued tomorrow.]

GASOLINE ALLEY—POLISHING UP THE TECHNIQUE

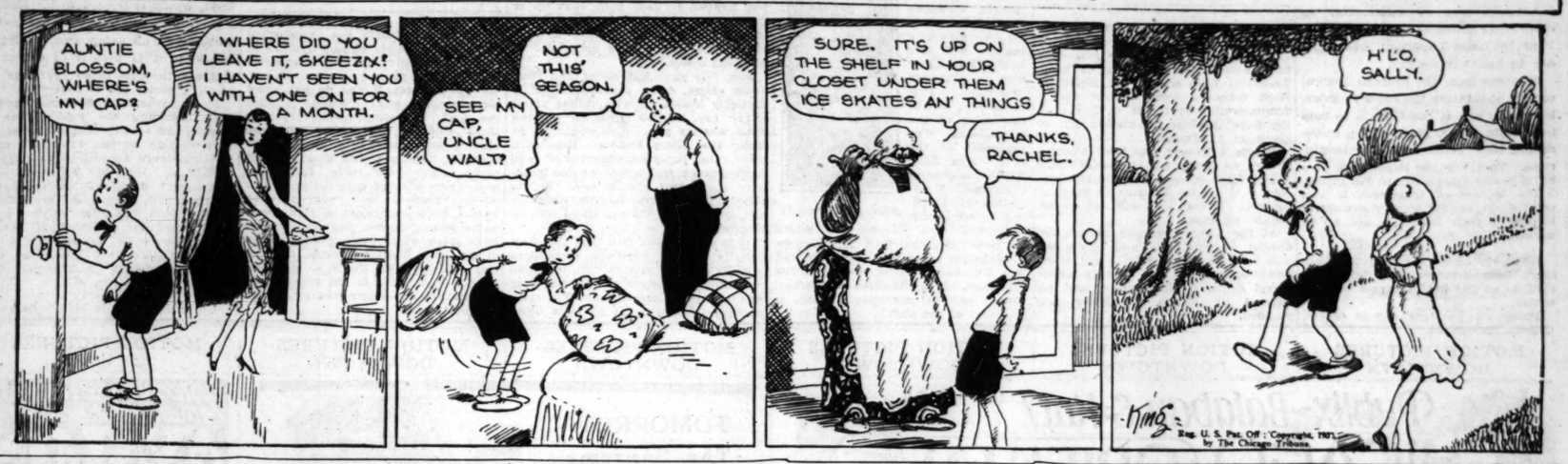
AUNTIE BLOSSOM, WHERE'S MY CAP?
WHERE DID YOU LEAVE IT, SKEEZIX? I HAVEN'T SEEN YOU WITH ONE ON FOR A MONTH.
SEE MY CAP, UNCLE WALT?
NOT THIS SEASON.
SURE. IT'S UP ON THE SHELF IN YOUR CLOSET UNDER THEM ICE SKATES AN' THINGS
THANKS, RACHEL.
H'LO, SALLY.
King
Reg. U. S. Pat. Off.: Copyright, 1930, by The Chicago Tribune.

Gertie's Taking Ways Supply Altalker Plot

Then Love, Reform, Detective Kelcey!

"ALIAS FRENCH GERTIE."

[ALTALKER.]

★

[One star means, fairly good; two stars, good; three stars, excellent; four stars, extraordinary; no stars—just another movie.]

Produced by RKO.
Directed by George Archainbaud.
Presented at the State-Lake theater.

THE CAST.

Marie [Gertie].....Babe Daniels
Jimmy.....Ben Lyon
Kelcey.....Robert Emmett O'Connor
Mr. Matson.....John Ince
Mrs. Matson.....Daisy Belmore
Nellie.....Betty Pierce

By Mae Tinée.

Good Morning!

"Mamie was a girlie, Mamie was her name;
Everywhere that Mamie went, something went the same.
She took well at parties, very well in fact;
Mamie was a klepto-mamie—klepto-maniac . . ."

Remember that old one?

Well, Gertie of this picture is a girlie and Gertie is her name and everywhere that Gertie [or Marie as she is known] goes, something goes the same—only Gertie is no kleptomaniac. She's just a pretty thief who, in the guise of a French lady's maid wins the confidence and loots the safes of her various mistresses.

All goes merrily till Gertie meets a handsome blade, who, also has taking ways and who gallantly spends a year in jail to save her alluring self from pining behind prison walls. THEN she does some thinking. She decides she would like to be good and, with Jimmy travel the straight and narrow way. Jimmy approached, is not agreeable. He loves to open safes. But—well—Detective Kelcey is on the side of Gertie and right . . .!

This little crook picture has its moments. That they are not many isn't the fault of the players.

See you soon.

* *

New Four Cent Stamp with Taft Portrait to Be Issued

Washington, D. C., May 19—(AP)—A new four cent postage stamp, bearing the portrait of the late William H. Taft, will be issued soon.

Talkies Change Star System, Producing Organization Finds

Problems of the moving picture world are being discussed by some 250 members of the Metro-Goldwyn-Mayer organization which is holding its seventh annual convention at the Drake hotel. The first meeting of the convention, which is to close Wednesday, was opened yesterday by Felix F. Feist, general manager of the company. He paid tribute to the memory of Marcus Loew, its former president.

Members attending the convention are from the production, sales, and theater operating departments. One point was emphasized in yesterday's discussion. It was said the public now demands plays with actors best suited to the rôles they are to take, rather than scenarios built to show off a popular star to the best advantage.

Talkies Cross to Britain.

[Copyright: 1930: By the New York Times.]

LONDON, May 19.—[Special.]—Simultaneously with the arrival of Adolph Zukor, president of the Paramount-Famous-Lasky corporation, in London tonight, there were revealed big American plans afoot to make films in Britain.

First in the field is the Fox Film corporation, which is credited with a $20,000,000 scheme for linking up with the Gaumont-British company in the construction of two super studios to produce films of the same quality as those shown in the United States. Many English artists now working for the Fox company in Hollywood, it is said, will come to England to assist in the production of the latest talkies.

Meanwhile British film renters are initiating a movement for increasing the quota of British films in movie theaters here.

Fears Movies Trust.

OTTAWA, Ont., May 19.—[Special.]—Richard Bennett, conservative leader, suggested to the Candian government on the floor of the dominion house of commons here today that by legislation it prevent the absorption of the Famous Players Canadian corporation into any American monopoly.

Mr. Bennett asked if the present condition were not an infringement of the Canadian combines act. The prime minister declared the labor department was investigating.

* *

Stephen Decatur's Sword Given to Naval Academy

Riverhead, N. Y., May 19.—(AP)—A sword presented by the city of Philadelphia to Commodore Stephen Decatur was bequeathed to the United States Naval academy in the will of William Decatur Parsons, great-nephew of that naval officer, filed today.

Gilbert Stuart's portrait of Decatur was left to the National Gallery of Art of the Smithsonian institution.

The Inquiring Reporter

Every Day He Asks Five Persons, Picked at Random, a Question.

The Question.

Would you like to live your sweetheart days over again?

The Answers.

Mrs. Frank Wood, La Grange, Ill., housewife.—Yes. Why not? I was young and those were sunny days twenty years ago in Kansas where men are men, but of course the moon and the flowers had something to do with it.

John F. Walsh, 6 North Clark street, stocks salesman.—Yes, for they are among the finest and most influential experiences that come to man. Those days build an emotional reserve that keeps during the stresses and storms that enter at times into every married man's life.

Mrs. A. G. Pernin, 1590 North State street, French teacher. — I certainly would. They meant a lot of good times. I have been married twice: once in France and once here. The one in America was much the happier of the two. It was a crushing blow when Mr. Pernin died only eighteen months after we were married.

Robert W. Hoffman, 622 Gary place, landscape engineer. — Though married, I am still living in my sweetheart days. Some persons in their sweetheart days pass through many vicissitudes—temporary disagreements. Ours were happy. I married a southern woman, and they always are romantic.

Mrs. Marie Taylor, 3118 Sheffield avenue, pantry girl. — Who wouldn't? I am a divorced woman, that is why I realize it fully. My sweetheart days were those romantic days when as a girl in the hills of Kentucky I was in love with a man whom I thought was ideal. But he was not to be my husband. The man whom I later married was a mistake.

Sigma Nu Luncheon

Sigma Nu fraternity of the Interfraternity club is sponsoring a luncheon for 400 members to be held today in the ballroom of the club headquarters in the Hotel La Salle.

North Shore's Musical Fete Lutkin Triumph

New Building to Make His Work Lasting.

BY EDWARD MOORE.

(Picture on back page.)

This is Peter C. Lutkin's commencement week, as far as the North Shore music festivals are concerned. Consequently, the festival in progress at Patten gymnasium of Northwestern university this week is to be even more in his honor than in past years.

They made an unusual event of it for last night's opening. For one special feature, Mme. Ernestine Schumann-Heink came on to sing, a tribute to Mr. Lutkin and the fact that she had sung in the first festival given in Evanston in the year 1909. For another Allen Albert appeared on stage during the intermission to announce that the university plans a special memorial to Dean Lutkin—it is to be in the form of a new music building, a cathedral of music, under the name of Presser hall, but an important part of the interior will be the Lutkin auditorium.

There will be the university musical events of the future, continuing the work so energetically carried on in the past by Dean Lutkin. The building is to cost $700,000. Of that sum, it was said, more than half already is in sight.

Musically, the important item of the evening was the appearance of Mme. Schumann-Heink. Before and after that Mr. Lutkin conducted the festival chorus of 600 and the Chicago Symphony orchestra in a series of excerpts from some of the world's most famous choral compositions by Handel, Brahms, Bach, and Verdi. Before and after that, also, Nanette Guilford, soprano of the Metropolitan opera, had sung solos.

A scene from "Elijah" was given with Frederic Baer as soloist. The orchestra and these two artists combined with Alvene Resseguie and William O'Connor in a quartet from Verdi's requiem mass. Also, and this was particularly charming, Mr. Lutkin had directed his a cappella choir through a series of motets by Palestrina.

But when Mme. Schumann-Heink, famous veteran of the state of opera and concert, appeared, audience and chorus with one accord rose to their feet, just as they had risen to their feet when Mr. Lutkin appeared at the beginning of the concert. The great contralto sang arias from "St. Paul" and "Elijah," both by Mendelssohn, but the audience refused to let her go. After repeated recalls, she summoned her accompanist and began upon another composer for whom she is a renowned specialist, in other words Schubert.

If I am asked how she sang, I can only answer that she sang like an angel. Perhaps there is not as much power in her voice as there was when she sung Delilah upon that stage 21 years ago, but the extraordinary quality was there and so was the no less extraordinary art.

The nobility, the breadth with which she announced her melodic phrases probably are her own secret, and only an artist such as she is could hope to equal them. But it would be a good thing for every young singer in the land to observe the respect with which she treated the English language, how clearly she wrought each syllable, how plainly she projected it to the back rows of the enormous hall in which she appeared.

There will be a concert by the symphony orchestra tonight with Frederick Stock conducting and Claire Dux, soprano, and Percy Grainger, pianist, as soloists. Mr. Grainger will also direct the orchestra in two works by himself.

OCEAN STEAMSHIP MOVEMENTS.

Arrived.	At.	From.
Leviathan	New York	Southampton.
De Grasse	New York	Havre.
Arabic	New York	Liverpool
Conte Grande	New York	Naples.
Amer. Farmer	New York	London.
California	New York	Glasgow.
Minnetonka	New York	London.
Oscar II	New York	Copenhagen.
Bremen	New York	Bremen.
Europa	Southampton	New York.
Biancamano	Naples	New York.
Pennland	Antwerp	New York.
Cedric	Liverpool	New York.
Europa	Cherbourg	New York.
Karlsruhe	Galway	New York.
Kungsholm	Gothenburg	New York.
Minnewaska	London	New York.
Cameronia	Glasgow	New York.
Caronia	London	New York.
Amer. Banker	London	New York.
Pres. McKinley	Yokohama	Seattle
Sailed.	From.	For.
Caledonia	Glasgow	New York.
Lafayette	Plymouth	New York.
Baltic	Cobh	New York.

THE STAGE

"SOLID SOUTH."

A comedy by Lawton Campbell, given at the Harris theater May 19, 1930, with Richard Bennett as star, under the management of Alexander McKaig.

THE CAST.

Geneva.....Elizabeth Patterson
Bam.....Mary Thayer
Leila Mae.....Jessie Royce Landis
Maj. Follonsby.....Richard Bennett
Patience.....Georgette Harvey
Rex.....Owen Davis Jr.
Elijah.....Richard Huey
Edward Garrison.....Arthur Hohl
Jasper.....Lew Payton

The three acts take place in the living room of the Follonsby home in a southern city.

BY CHARLES COLLINS.

RICHARD BENNETT, vivid actor of virile and voluble rôles, is here again, displaying his picturesque art of characterization in a comedy of light irony called "Solid South." Last night's première at the Harris suggests that the waning list of playbills has secured a title that may stand until well into the summer.

The piece is cleaner and quieter than Mr. Bennett's rough and roaring vehicles of the last few years. It has charm to compensate for the shagginess of "Jarnegan" and "The Barker." It is slender of structure; there is not much dramatic meat upon its bones; but it gives Mr. Bennett opportunity for a fine full length portrait of a choice type of the vanishing American, Dixie style, which he paints with fidelity and gusto. Here, then, is one of our best actors, admirably suited. If the play were by Chekhov and given in Russian, fashion would require that the opening be reported in esthetic ecstasy.

This piece, staged with distinction and interpreted with skill, lays the impertinent hand of modernism upon some of the most sacred ideals of the deep south—in particular, the chivalry and grace of her decadent aristocracy. It deals with a family of slack, run down gentility, and especially with the head of the clan, Maj. Follonsby, a fire eater of the old school. It reveals the worthy major as a old dotard full of fine, hollow phrases and selfish motives; as a domestic tyrant, a nagger of his relatives, a cadger of drinks from his colored servants, a dead beat, a drunken bully, and when in his cups with a kink about the sex relations of his women folk in his moth eaten mind, a dangerous ruffian. But with all his faults, you continue to like him, for the rôle has been written, in spite of its irony, by a man who seems to respect his southern forebears, and Mr. Bennett acts it with amiable and ingratiating bravura.

The Follonsbys are a family that has followed the lead of its absurd and shiftless chieftain to the edge of ruin. The old home has been stripped of its finery; the ancestral plantation is mortgaged beyond redemption; and there is nothing to do but keep on borrowing until Miss Alabama, the granddaughter, finds a rich suitor. But they are content in their futile and hopeless way, feeding upon the major's gorgeous nonsense, until a pair of northerners, father and son, come visiting.

The young man's immediate infatuation with Miss 'Bam was like manna from heaven, but when his father begins to spark up to Leila Mae, widow of the major's war-lost son, the old war-horse snorts fire. Leila Mae's destiny, according to the major, is to consecrate her lovely matronhood to the memory of his boy and to be the prop of his declining years; so he gets drunk as a lord at dinner and draws a pistol on his guests, between speeches about southern hospitality.

But in the last act the ladies rebel and elope; and the major, fuming bitterly against Yankee vermin, condescends to accept from Leila May's new husband a sum of money in payment for his plantation grossly in excess of its value. In other words, he turns his southern buncombe into profit, but still keeps on sputtering the old line of nonsense. No shaft of satire was ever able to pierce the hide of the spavined war-horse. As the curtain fell he was still voting for Jefferson Davis, and talking like Joseph Hergesheimer about the moonlight and roses of the deep south.

Ms. Bennett's company gives him excellent support. Jessie Royce Landis plays Leila Mae with a delicate perfection of gush and flutter. Elizabeth Patterson is excellent as a spinster sister of the terrible major's. Every one in the cast is in an effective vein of realism blending into light satire.

BEG YOUR PARDON

In THE TRIBUNE of May 18 it was erroneously stated that the Lay Daughters of Charity of St. Vincent De Paul will hold their sixteenth annual shower at St. Vincent's Infant asylum Thursday. The shower was held last Thursday, May 15.

John Morse, 14, Looks Back at His Tiger Hunts

Just Home from India, He Resumes Studies.

At fourteen young John Morse has behind him an adventure which most men never will experience in a lifetime—save through books about hunting.

Yesterday he arrived in Chicago after five months spent in traveling half way around the world to hunt tigers in India, to go a hundred miles through Nepal on the rolling back of an elephant with a Gurkha soldier perched in a houdha behind him and a retinue of natives beating the bush in search of man eating tigers.

On his way home he left his father, Col. Robert H. Morse, millionaire Chicago sportsman and official of Fairbanks, Morse & Co., in London and hurried on here to go to school. In London, too, he left a dozen pelts of tigers, leopards, deer and bear which had fallen before his gun. They will be cured and sent on to him here—handsome trophies for a boy of 14.

Today he will take up his studies where he left off last January when he left Chicago with his father.

"And I'll sweat while the other boys are having their vacation," he added. "O, well—one can't have one's cake and eat it too."

The Morses, father and son, went first to Calcutta and then overland to Samalpur, 150 miles southwest. There they spent three weeks and bagged two sloth bears, captured two bear cubs, and shot a tiger, and some deer. It was there that John shot at his first tiger.

"Fun? It was great," he said as he talked of his experiences at his home at 179 Lake Shore drive. "But I have yet to see a tiger that doesn't make my knees knock together."

Back in Calcutta after this campaign the Morses renewed their supplies and hiked off 150 miles north to Nepal, a native province lying between Bengal and Tibet. Nepal is called the Forbidden country. White men are barred, except by special commission.

"Wonderful country; virgin timber, enormous trees for miles," John reminisced. "We passed some time at the home of a native general who was visiting his hill province—Shumsher Jung Bahadur was his name, a funny little fat man who had been at Oxford, I think.

"How many tigers did I get? Let's see—I got three; father got four, but I got the first one—a man eater. I might have got more, but my shaking knees interfered with my marksmanship. We rustled up the tigers by moving our elephants forward in the same direction and beating the bush. They figure that by this method the tiger has a 5 to 1 chance against the hunter. It's more sporting. Ringing or circling the tiger isn't sporting.

"I got one leopard, too. Father and the provincial officials with us passed him up. I spied him lying along side a log switching his tail and looking up at me about ten feet away—one leap away from me, really. I was thinking of letting him go for father, but there wasn't time. It took three shots to down him, but I hit him with all three. We were three weeks traveling across Nepal. Besides our elephants we had a new flivver. It was the first the natives had seen and they called it 'rallkabutcha'—cub of a steam engine."

From Nepal John and his father went to Peshwar which is 12 miles east of the Khyber pass. They left that city the night natives burned two British soldiers in an armored car.

"We saw some of the minor uprisings there," John said. "Once, mingling with the natives in a bazaar, we heard them singing their songs. They laughed and pointed and spat at us. They do nothing that would cause them to get arrested—you see, there's no law against spitting. But you'd die if you saw the 'gov'nor' being spit at!"

Staring at a tiger down the barrel of a gun has little terror for young John, but riding in an airplane is another matter. On the way back, flying from Marseilles to Paris, their French plane experienced engine trouble over some mountains and the pilot tried to land, decided against that and went on to Lyons.

"Think of trying to land in the Pyrenees" laughed John. "We got through all right. But I don't like flying."

A reporter last night left as John was thumbing through the amusement section of a newspaper in search of a jungle movie.

A STRAIN ON THE FAMILY TIE

ALL RIGHT! ALL RIGHT!! SHE CAN HAVE A MORNING WEDDING IF SHE WANTS BUT THIS IS TH' ONLY FROCK COAT I'VE GOT OR EVER WILL HAVE!
OSCAR WILLIAMS

Healthy Boys City's Need for Future Success

Although not as spectacular as other observances of Boys' week, perhaps the most important was Boys' day in health yesterday.

Speakers from the Chicago Medical society, sponsoring the day's program, hammered at one basic theme to boys in schools, parks, playgrounds, settlements, boys' clubs and other institutions. That was the importance of a boy's health in relation to his future.

The leaders of tomorrow, it was pointed out, cannot be very successful leaders if their health is not up to normal.

Hundreds of boys visited the Coliseum, heard lectures, and viewed the exhibits at the health exposition yesterday.

Today will be Boys' day in school. There the value of an education will be stressed.

Teachers will turn their jobs over to boys for a part of the day at Crane Technical High school. At McKinley High school a band concert and a demonstration by the R. O. T. C. and the Boys' Athletic association will be given at 11 o'clock.

Morris Schwartz has been selected to act as principal at the Hibbard Junior High school. He also will preside at a special community meeting tonight. Irving Taff will act as assistant principal.

At the Lewis-Champlin school the annual Parents' day and exposition will be held today, with a pet show and other exhibits. At Ebinger school patrol drills, a play, music, and an address by Milton J. Cohler are planned.

WEDDING

Mrs. Daniel Bartholomew Scully of 649 Irving Park boulevard and California announces the marriage of her daughter, Genevieve, to Capt. John Jackson London of the United States navy, which took place on April 26 in Los Angeles, Cal.

Woman's Democratic Club to Play Cards Saturday

Mrs. John J. Rooney, wife of Judge Rooney of the Municipal court, is south side chairman of the reception and card party which the Illinois Woman's Democratic club, Cook county branch, will give in the Hotel Sherman on Saturday afternoon. Proceeds will benefit the work of the educational department of the club. Mrs. John S. Clark is general chairman. Mrs. Robert M. Sweitzer is west side chairman, Mrs. Clayton F. Smith northwest side chairman, Mrs. George V. McIntyre north side chairman, and Mrs. Elizabeth Shroyer country towns chairman. Mrs. Elizabeth A. Conkey, Illinois national committeewoman, is president of the club.

MRS. J. J. ROONEY.

Ever Overhaul Your Cosmetic Shelf? Try It

BY ANTOINETTE DONNELLY.

If you haven't your spring cleaning all done yet, it may not be too late to advise an overhauling of the cosmetic shelf or dressing table, or whatever you happen to keep your stuff on or in. In fact, whether the overhauling season is done or not, there is good reason still for getting order out of cosmetic chaos.

Just like your hat closet and your dress closet, your cosmetic shelf is probably loaded up with things you'll never use. Their presence on the shelf worries you. You ought to be using the tissue builder, the skin toner, the super-astringent—but you don't known which one of the products there you should use. So, to show no favoritism, also to alibi yourself, you say, "I'll use them all—tomorrow."

It is a notorious fact that the most heavily stocked wardrobe guarantees a badly dressed woman. So, the piled up cosmetic shelves almost as truly insure physical carelessness. The same confusion about what to take down to put on confronts the overstocked one. Fewer, better chosen articles in each case would turn out a smarter looking woman.

Find out first, if you do not know already, just what cosmetic articles you need. You won't need everything that's sold on the market. Set the chosen ones down in a row, in the order of their use, and when you sit down before your table have the orderliness of mind that the shelf now offers. There'll be your cleansing cream, your astringent, a skin freshening lotion, maybe, your powder jar with fresh white puffs, your makeup stuffs, your manicure outfit, and for the average one that's a sufficient supply. Additions to the row of jars and bottles are determined by the individual need.

BEAUTY ANSWERS

BY ANTOINETTE DONNELLY.

E. I.: IF YOU WILL LEARN TO hold up your chest you will automatically overcome faulty posture habits. Your abdomen is pulled in and your back is held straight. Don't slump or don't hold yourself rigid.

Little Show Off Takes Over Years Between 3 and 6

By GLADYS HUNTINGTON BEVANS.

Yesterday was devoted to the almost babies of from 1 to 3 years of age. Today let's think about the next one of these changing aspects of childhood, which is from 3 to 6. Excepting exceptions, which we must always do to be at all safely general, let us see what it is normal to expect of children through these years, as far as their social life is concerned.

Having mastered his muscles pretty well, including the subtle ones of speech, and having satisfied his senses to a certain degree, the small child now discovers himself to be quite an individual. He likes other children, but hasn't mastered the technic of playing with them. He loves to be among them, but often playing as an individual; that is, he often likes to play alone while among others. He naturally likes his kind, but they don't necessarily understand each other.

Up to this point in his life he's been taken care of, protected—necessarily—by some one older than himself. That relationship of himself and an adult he understands. And so, for companions to really do things with, he's likely to have strong preferences—he's likely to choose for play or friends congenial grown people or older children, because with them he doesn't have to battle for his own way, while children of his own age show him little of the consideration he's been used to.

Often during these three years from 3 to 6, but usually during the latter part, comes a show off period. Personality develops apace—and that may require his being much in the picture.

So, if your little girl or boy shows characteristics like some of these, don't let them worry you. Don't think they're permanent. Provide for them the natural companionship of children their own age, even if they do continue to play separately, and let them feel their oats or show off a little without calling them silly or noticing it too much. They will eventually come to play smoothly together with children their own age. They will slough off the self-importance. But it all takes time.

[Copyright: 1930: By The Chicago Tribune.]

Little Children Need a Tonic Now

Growing children use up much of the nutriment obtained from their food in building new bone and muscle and consequently often suffer from lack of nourishment.

Father John's Medicine contains the extra nourishment your child needs. It is a pure food tonic that builds new tissue, flesh and strength. Safe because free from alcohol and harmful drugs and proven by 75 years of success.

FATHER JOHN'S MEDICINE
Used in 184 Hospitals and Institutions

Advertise in The Tribune

MOTION PICTURES DOWNTOWN

Publix-Balaban & Katz WONDER THEATERS

CHICAGO
RANDOLPH - STATE - LAKE
10:30 A. M. Extra Show 5:15 P. M. for 50c
EDDIE CANTOR'S Stock market comedy, funnier on talking screen
"CAUGHT SHORT"
MARIE DRESSLER
POLLY MORAN, Anita Page
Two boarding house keepers raid the stock exchange while their children make love.
On Stage "RIVER MELODIES" BOB NOLAN and Big Cast
Orchestral Feature Jos. Griffin, Tenor Three Chicagoettes

ORIENTAL
Randolph near State
Doors Open at 10:45 A. M.
They're gasping and shrieking at every show!
"The NEW Adventures of DR. FU MANCHU"
On the Stage LOU KOSLOFF and His Orchestra in "Hot Tabasco"—The Season's Spicy Revel
Extra Eddie Lambert in "SNAPSHOTS" Talking Comedy Riot!

UNITED ARTISTS
RANDOLPH at DEARBORN
Doors Open at 9 A. M.
SHE TALKS NOW!
In the Romance of a Kiss That Roused a Modern Venus to the Thrill of Dynamic Love!
"ONE ROMANTIC NIGHT"
LILLIAN GISH
CONRAD NAGEL
MARIE DRESSLER
ROD LA ROCQUE
O. P. HEGGIE
—EXTRA ATTRACTIONS!—
TAYLOR HOLMES—HELEN BOLTON in "DAD KNOWS BEST"
HERMAN TIMBERG BARBARA BLAIR in "I Came First"

ROOSEVELT
STATE ST. near WASHINGTON
At 9 A. M., 35c to 1 P. M.
AS GREAT A SUCCESS AS "THE VIRGINIAN"
Gary COOPER
FAY WRAY - EMMA DUNN in "The TEXAN"
Paramount's All-Talking Outdoor Drama filled with O. Henry's immortal humor. Mae Tinee gave it "FOUR STARS"
TWO TALKING COMEDIES
"HELLO BABY" Ann Pennington
"All Tied Up" CHARLEY CHASE

McVICKERS
MADISON ST. near STATE
LAST DAY 9 A. M.—35c to 1 P. M.
Drop everything! Forget everything! Don't let Warner Bros.' sensation escape you!
"HOLD EVERYTHING"
WINNIE LIGHTNER
TOMORROW
The book that rocked the world. Now filmed in startling realism.
"ALL QUIET ON THE WESTERN FRONT"

MOTION PICTURES DOWNTOWN

TOMORROW
The Supreme story of youth, yearning, hating, laughing through the World War!

The Whole World Is Hailing This Loving Picture as Even More Inspiring Than the Book—
And the Book Rocked Every Nation
"ALL QUIET ON THE WESTERN FRONT"
Universal's All-Talking production of Remarque's Celebrated Story, with a glorious cast.
Louis Wolheim, Lewis Ayres, John Wray, Ben Alexander, Beryl Mercer, Owen Davis, Jr., Raymond Griffith and 2,000 others.
Publix-Balaban & Katz
McVICKERS MADISON near STATE

MOTION PICTURES SOUTH

Chicago's Biggest Amusement Bargain!
AVALON
79TH AND STONY
NEW Summer POLICY
The Entire Show on the Living Screen!
HUGE 5-UNIT ALL-SOUND SHOW
Elinor Glyn's amazing romance
SUCH MEN ARE DANGEROUS
With WARNER BAXTER
Extra! Extra! Clark - McCullough Comedy. News! Acts! Novelties! Organ!
Mats. 30¢ 10¢ Eve. 50¢ 15¢

CAPITOL
79TH AND HALSTED
Doors Open 1:15
35c & 15c Til 6:30
THE PANIC IS ON!
HOT for PARIS
Hi Mamas! Hot Times! Hot Tunes!—with VICTOR McLAGLEN EL BRENDEL
Fifi Dorsay
On the Stage FANCHON & MARCO'S spectacular new idea
50-ENTERTAINERS-50

STRATFORD
63RD AND HALSTED
Mat. 25c-10c Until 6
EVE. 15 and 40c
Doors Open 1:15
THE ENTIRE SHOW ON THE LIVING SCREEN
HURRY! LAST TIMES TODAY!
"Dancing Daughter" Tamed by a Westerner's Wild Wooing!
JOAN CRAWFORD
—IN—
'MONTANA MOON'
MACK SENNETT COMEDY
News! Acts! Novelties!

W. ENGLEWOOD JEFFERY
63rd-Ashland 71st-Jeffery
GROVE 76th & Cottage
GRETA GARBO TALKS in "ANNA CHRISTIE"
And Your Heart Stands Still
Powerful Drama of a Girl Betrayed
Clark & McCullough Comedy at Jeffery

COSMO 79TH and HALSTED
Jack Holt—Dorothy Revier
"VENGEANCE"
All-Talking Drama of the Congo

HIGHLAND 79TH and AVALON
GEORGE ARLISS in "THE GREEN GODDESS"
H. B. Warner—Alice Joyce
EXTRA! EXTRA!
SEE! HEAR! THE AMERICAN
SIAMESE TWINS

MOTION PICTURES MISCELLANEOUS

Publix-Balaban & Katz WONDER THEATERS

PARADISE
CRAWFORD at WASHINGTON
LAST 3 DAYS
35c Price, 1 P. M. to 6:30
Hear JOAN CRAWFORD
Johnny Mack Brown in "MONTANA MOON"
MARK FISHER in "AROUND THE TOWN"
Stage Spectacle "RED RHYTHM" with U. S. Indian Reservation Band

UPTOWN
BROADWAY at LAWRENCE
LAST 3 DAYS
35c Price, 1 P. M. to 6:30
RICHARD BARTHELMESS
CONSTANCE BENNETT in "SON OF THE GODS"
AL KVALE in "ALADDIN'S REVELS" With DU CALLION
Eddie House, Organ

TIVOLI
35c 1:15 to 6:30
COTTAGE GROVE at 63RD
LAST 3 DAYS
RICHARD BARTHELMESS with CONSTANCE BENNETT in "SON OF THE GODS"
FRANKIE MASTERS in "ACE HIGH" with Louis Armstrong

RIVIERA 3:30 TODAY—RUDOLPH VALENTINO in Revival Matinee "THE SHEIK"

NORSHORE
HOWARD ST. at CLARK ST.
25c Price, 1:30 to 6:30
Dazzling Spectacle Triumph!
DENNIS KING in "THE VAGABOND KING"
Tom., Fannie Hurst's 'Lummox'

HARDING
MILWAUKEE at CARMEN
35c Price 1:30 to 6:30
4-Star Dramatic Triumph!
"LADIES OF LEISURE"
With Barbara Stanwyck, Ralph Graves, Lowell Sherman
Restricted to Adults Only

SENATE
MADISON at KEDZIE
25c Price, 1:30 to 6:30
Frank, Daring Sensation!
"HER UNBORN CHILD"
Story of Unguarded Youth
For ADULTS ONLY

RIVIERA
BROADWAY at LAWRENCE
25c Price, 1:30 to 6:30
Tops the top for daring thrills
BUDDY ROGERS in "YOUNG EAGLES"
With Jean Arthur, Paul Lukas

MARYLAND
63RD at WOODLAWN
"FREE and EASY"
Buster Keaton Anita Page
—Tomorrow—
"HONEY"

TOWER
63RD at BLACKSTONE
25c Price, 1:30 to 6:30
Funnier than 'Cock-Eyed World'
"HOT FOR PARIS"
With VICTOR McLAGLEN EL BRENDEL, Fifi Dorsay

CENTRAL PARK
43RD at KEDZIE
MAURICE CHEVALIER
"Love Parade"
—Tomorrow—
"New York Nights"

PUBLIX
MARBRO
MADISON at 4100 W.
GRANADA
SHERIDAN at DEVON
HURRY—LAST THREE DAYS!
Of this astounding story of a missing millionaire who used love for his revenge!
SUCH MEN ARE DANGEROUS
The Startling love-drama of a dangerous man—
with
WARNER BAXTER
and
Catherine Dale Owen
Star of the "Rogue Song"
ON THE STAGE
GRANADA STAGE
BENNY MEROFF in "FLAPPERETTES on PARADE"
Prices 35c—1:15 to 6:30
MARBRO STAGE
Joey Ross and Band in "SEEING THINGS"
Prices 35c—12:45 to 6:30

ESSANESS TALKIE THEATRES

PANTHEON
Sheridan Near Wilson
GEORGE ARLISS
Alice Joyce H. B. Warner Ralph Forbes
"The Green Goddess"
Modern drama of fanatical hatred
Matinee Until 6:30 25c Evenings After 6:30 35c
TOMORROW—"ISLE OF ESCAPE"

CENTER
4037 Lincoln Ave.
GRETA GARBO talks in "ANNA CHRISTIE"

EMBASSY 3940 Fullerton — MARILYN MILLER "SALLY"
KEYSTONE 3912 Sheridan — Tuneful Song Hits "No, No, Nanette"
LOGAN 2646 Milwaukee — 2 Talkies "LOOSE ANKLES" "HELLO SISTER"
WEST END 121 N. Cicero — Ruth Chatterton "SARAH & SON"
CRAWFORD 19 S. Crawford — Two Talkies, Mary Nolan—"Undertow" "Temple Tower"
DEVON 6225 Broadway — GRETA GARBO "Anna Christie"
BIOGRAPH 2433 Lincoln — MAURICE CHEVALIER Jeanette McDonald Lupino Lane "THE LOVE PARADE"
OAK PARK 120 Wisconsin
PERSHING 4614 Lincoln
BROADWAY STRAND 1641 Roosevelt — RAMON NOVARRO singing one gorgeous song after another in "DEVIL MAY CARE"
LITTLE 717 Sheridan
LAKESIDE 4730 Sheridan

MOTION PICTURES DOWNTOWN

CASTLE STATE AT MADISON
FIFTH SMASHING WEEK
ALL TALKING PICTURE of the World's Most Sensational Play
"WHITE CARGO"
Meet Tondeleyo
Primitive—Love-Hungry Child of the Tropics
The most talked of Talking Picture Chicago has ever Known.
An astounding romance of civilized men and primitive women
NO CHILDREN ADMITTED by order of the censors

Randolph & Dearborn. Open 8:45 A. M. 35c to 1 P. M. 50c to 6 P. M. 75c Nite.
RKO WOODS
LAUGH AND SONG SENSATION OF THE SCREEN! ★★★★ FROM MAE TINEE
Radio Pictures present
CUCKOOS
Starring the Merrily Mad Comics of "Rio Rita"
BERT WHEELER ROBT. WOOLSEY
with DOROTHY LEE and L. Sakall, Cliff Edwards, Cutlan

RKO STATE-LAKE
Open 10:30 A. M., 35c to 1 P. M.
"Rio Rita's" Immortal Star
BEBE DANIELS
with BEN LYON in 'ALIAS FRENCH GERTIE'
All-Talking Romantic Thriller with Bebe's sweetheart together for the first time.
Stage—The Versatile, Athletic Bandboy
"COOKIE"
and His "GINGERSNAPS"
BOB MURPHY, PEPITO and many other RKO acts

MISCELLANEOUS

Publix Greater Talkie Theaters

BELMONT
Lincoln-Belmont-Ashland
Bargain prices 25c—1 to 6:30 p. m.
GRETA GARBO talks in 'ANNA CHRISTIE'
Talking Comedy Scream
HENRI KEATES at the Organ
World Events in sound

CENTURY
Clark-Diversey-Broadway
RICHARD DIX
LOIS WILSON
'LOVIN' THE LADIES'
EDDY HANSON at the organ. Sound scenic, "Wanderlust" Talk-comedy, "His Lucky Day"

CONGRESS
Milwaukee and Rockwell
The Year's Sensation!
STAR CAST
"MEN WITHOUT WOMEN"
Clark and McCullough Comedy
ROB MOORE at the Organ

BERWYN 4401 W. 22nd St.	MAURICE CHEVALIER
CRYSTAL North Av. Nr. Cal.	"THE LOVE PARADE"
LA GRANGE 34 S. 5th, La Gr.	
COVENT 3653 N. Clark	GEORGE ARLISS
VARSITY 1710 Sherman, Evr.	"THE GREEN GODDESS"
STATE 5514 W. Madison	Ramon Novarro "DEVIL MAY CARE"
BELPARK 2321 N. Cicero	Norma Talmadge "NEW YORK NIGHTS"
WINDSOR 1329 W. Clark	Greta Garbo "ANNA CHRISTIE"
DEARBORN 40 W. Division	Ruth Chatterton "SARAH & SON"

MISCELLANEOUS

FOX THEATRES BRING HAPPINESS TO MILLIONS

SHERIDAN
4038 Sheridan rd.
80 DARING—80 STARTLING —YOU'LL GASP AT IT
HER UNBORN CHILD
From the Stage Success
ADULTS ONLY
25c to 6:30 P. M.

MONROE
Monroe At Dearborn
Awarded ★★★★ by Mae Tinee
"Men Without Women"
EXTRA—30 Minutes of Talking News Events

TERMINAL and COMMERCIAL
At Both Theaters
NANCY CARROLL in "HONEY"
TERMINAL Tomorrow
Greta Garbo Talks in "Anna Christie"

Grand 1405 Division	RAMON NOVARRO "DEVIL-MAY-CARE"
Portage Pk. 4058 Milwaukee	
MIDWEST Archer at 36th	GRETA GARBO TALKS in "ANNA CHRISTIE"

SCREEN VAUDEVILLE FOX MOVIETONE NEWS AT ALL THEATRES

NORTH

HOWARD Howard St. "L" Station 25c 1:30 to 6:30
RICHARD DIX
"LOVIN' THE LADIES"

NEW BRYN MAWR 1128 Bryn Mawr ALL TALKING
Last Times Today—WINNIE LIGHTNER
"SHE COULDN'T SAY NO"

MUSIC BOX 3700 Block Southport ALL TALKING
GEORGE SIDNEY CHARLIE MURRAY
"COHENS AND KELLYS IN SCOTLAND"

BUCKINGHAM 3319 N. CLARK
"ANNA CHRISTIE"
GRETA GARBO TALKS

ADELPHI 7074 N. CLARK DOUBLE FEATURE
Ruth Chatterton—"SARAH AND SON"
Jean Bennett—"Crazy That Way"—Talkomedy

LAKE SHORE Broadway at Belmont ALL TALKING
Dorothy Revier—"MURDER ON THE ROOF"

DE LUXE On Wilson Ave. at L Station
Betty Compson
Chester Morris—"Case of Sergeant Grischa"

HIGHLAND PARK

ALCYON RAMON NOVARRO
"DEVIL MAY CARE"

PARK RIDGE.

PICKWICK Ramon Novarro
"DEVIL MAY CARE"

WEST

SAVOY 4346 W. MADISON
LUPE VELEZ—"TIGER ROSE"

MARSHALL SQ. 224 Marshall Blvd.
Maurice Chevalier—"THE LOVE PARADE"

WILSON 3418 W. MADISON
TWO ALL TALKIES
"SARAH & SON" & "A LADY TO LOVE"

SOUTH

RAMOVA 35TH AND HALSTED
Bigger and Funnier Than the Famous Stage Show—"No, No, Nanette"
A Masterpiece of Music and Mirth

SHORE 75th St. at Kingston
All Talking Melodrama
H. B. WALTHALL—"TEMPLE TOWER"

MARQUETTE 63RD AND KEDZIE MATINEE DAILY
Sidney & Murray—"Cohens and Kellys in Scotland"

HIGHWAY 63RD AND SO. WESTERN
Eddie Cantor Act
Sidney & Murray—"Cohens and Kellys in Scotland"

BERWYN

NEW RITZ 6334 W. ROOSEVELT RD.
All Talking, Singing and Dancing—MARILYN MILLER, "SALLY"
Also Special Boy Scouts' Benefit

SOUTH

SCHOEPSTADT'S TALKIE THEATERS
PICCADILLY 51st & Rockwell
DENNIS KING "THE VAGABOND KING"
HARPER 63rd & Harper — VILMA BANKY "A Lady to Love"
PALACE 3234 W. 25th St. — IRENE BORDONI "PARIS"
PEOPLES 47th & Ashland — GRETA GARBO "Anna Christie"

R-K-O ENGLEWOOD 63rd & Halsted
25c 1 to 5:30 P. M.
WM. BOYD in His Most Exciting Role "OFFICER O'BRIEN"
Radio-Keith-Orpheum VAUDEVILLE
Extra Tonight at 8:00 P. M.
PROFESSIONAL PREVIEW
10—R-K-O ACTS—10

COLONY 59th and Kedzie
On the Titanigraph
MARILYN MILLER—"SALLY"

NEW REGENT 6826 S. HALSTED
Winnie Lightner—"She Couldn't Say No"

LEXINGTON 1162 E. 63RD ST.
ALL TALKING
"LOVE PARADE"—Maurice Chevalier

ROSELAND-STATE Michigan-110th Pl.
Matinee Daily
NANCY CARROLL—"HONEY"

MOTION PICTURES MISCELLANEOUS

AUSTIN

MANOR 5009 W. NORTH AVE.
Ruth Chatterton—"Sarah and Son"
STAN LAUREL COMEDY—"BRATS"

IRIS 5743-47 CHICAGO AVE.
ALL TALKING
Ruth Chatterton—"Sarah and Son"

PLAISANCE 466 N. Parkside at Lake
ALL TALKING
"ROADHOUSE NIGHTS"
HELEN MORGAN CHARLES BUGGLES

PARK LAKE at AUSTIN
ALL TALKING PICTURE
77 STARS—"SHOW OF SHOWS"

SYMPHONY Chicago Ave. at Cicero
Double Feature Program
"Roadhouse Nights" and "The Girl Said No"

DOWNERS GROVE

TIVOLI Mat. Wed. 2 P. M.
RAMON NOVARRO
"DEVIL MAY CARE"
Charlie Murray Comedy—Mickey Mouse

REGAL S. Park Way and 47th St.
"Best Year's Most Magnificent Drama—DENNIS KING "THE VAGABOND KING"
SUPER STAGE FANTASY
Chappelle & Stinette—Easton & Howell

OAKLAND SQ. Drexel and Oakwood
"NO, NO, NANETTE"
BERNICE CLAIRE

HARVARD 63RD AND HARVARD
All Talking Program
MAURICE CHEVALIER
"THE LOVE PARADE"

VISTA 47TH AND DREXEL
"UNDERTOW"
MARY NOLAN—JOHN MACK BROWN

CHELTEN Exchange Ave. at 79th St.
2—Talking Features—2
Norma Talmadge—"NEW YORK NIGHTS"
Ruth Chatterton—"SARAH AND SON"

JACKSON PARK Stony Island at 67th
Edward E. Horton
His All Talking Hit—"WIDE OPEN"

MILDA 3140 S. HALSTED
ALL TALKING
GRETA GARBO—"ANNA CHRISTIE"

NORTHWEST

DIVISION 4045 W. NORTH AVE.
MAURICE CHEVALIER
"THE LOVE PARADE"
It's Gay—Rollicking—Tuneful

ALAMO 3641 W. CHICAGO AVE.
MATINEE DAILY
"SARAH AND SON"
RUTH CHATTERTON
Greater Than in "MADAME X"

RIVOLI 4330 W. LAKE
All Talking and Singing
Maurice Chevalier Jeanette McDonald
"THE LOVE PARADE"
Comedy and Vitaphone Acts

MONT CLARE Grand Ave. at Mont Clare
MATINEE DAILY
Winnie Lightner—"She Couldn't Say No"
"Cohens and Kellys in Scotland"

NEW DRAKE 3542 MONTROSE
DOUBLE FEATURE PROGRAM
Joan Bennett—"Crazy That Way"
"High Treason"—A Picture That Is Historic

IRVING Irving Park Blvd. & Greenview
All Talking Singing Comedy
MARILYN MILLER—"SALLY"

PATIO 6000 Irving Park Blvd.
MARILYN MILLER—"SALLY"

COMMODORE 3103 Irving Park Blvd.
Jeanette MacDonald
Maurice Chevalier—"LOVE PARADE"

GARRICK Now Playing
All Seats Reserved. No Waiting. Evgs. 8:30—50c to $1.50 Mats. 2:30—50c to $1.00
JOURNEY'S END
The World's Greatest All-Talking Picture—Better Than the Play

FOREST PARK

FOREST MADISON ST. at DES PLAINES
AN ALL TALKING PICTURE
"THE COHENS AND KELLYS IN SCOTLAND"
CHARLIE MURRAY GEORGE SIDNEY

MAYWOOD

LIDO 5TH AVE. at WASHINGTON BLVD.
ALL TALKING PICTURES
"DEVIL MAY CARE"
RAMON NOVARRO

LAKE FOREST

DEERPATH Ramon Novarro
"DEVIL MAY CARE"

WARNER'S ORPHEUM State at Monroe
Continuous 9 a. m. to Midnite
Warner Bros. Present
The "Different" Mystery Story
'THE SECOND FLOOR MYSTERY'
with
Grant Withers and Loretta Young
A Spine-Chilling, Laugh-Inducing Mystery Romance of Youth
A Warner Bros. Vitaphone Picture

THIRD RECORD WEEK
CINEMA Chicago Ave., Just East of Michigan
"TEN DAYS THAT SHOOK THE WORLD"
Directed by Sergei Eisenstein of Potemkin
Produced in Moscow
The Truth About Russia
"A stupendous achievement. ★★★★"—Mae Tinee. "Extraordinary; soulless. ★★★"—Doris Arden. "Sergei Eisenstein a genius."—Wagner, Abendpost. "Dramatic marvelous; greater than Potemkin."—Ken Rod. "A historical gem."—Genevieve Harris. Cont. 1 to 12 P. M. Mat. 50c. Eve. 75c

NO MAN'S LAND

Teatro del Lago Sheridan Rd. Between Wilmette and Kenilworth
"SARAH AND SON"
RUTH CHATTERTON FREDERIC MARCH

Miss Schmidt Junior League's New President

BY THALIA

Miss Dorothy Schmidt, who has been such an able guide of the destinies of the Junior league's children's theater for several years past, was elected the new president of the league at the annual meeting yesterday at the Woman's Athletic club. She succeeds Miss Helen Bournique who has been acting president since the resignation last December of Miss Sarane Otis.

Miss Helen Tieken is to assume Miss Schmidt's tasks and responsibilities anent the theater program. She is well qualified for the job as she is established in the technique of the drama in her studies at the University of Chicago. She also worked with the theater personnel this last winter.

The league's other new officers include Mrs. Press Hodgkins and Miss Roberta Harvey, vice presidents; Mrs. Robert Morrison, secretary; Miss Laura Jacoby, treasurer.

The new board of directors includes Miss Bournique, Mrs. James Beach Cyer, Mrs. John L. Cochran, Mrs. Stephen Y. Hord, Miss Angela Johnston, Mrs. Catherine Bartholomay Osborn, Mrs. John R. Winterbotham jr., Mrs. Edwin Welch, Miss Dorothy Wagner, Miss Tieken, and Miss Marianne Stevenson. Miss Stevenson is the only one of those who have not qualified for membership, to have a place on the board.

Mrs. Rockefeller McCormick is to open her residence at 1000 Lake Shore drive on Friday evening at 8:15 o'clock for a meeting of the Chicago chapter of the American White Cross antituberculosis association, at which Dr. W. A. Matthews, national president of the organization, is to speak. In the absence of Mrs. Hollister Sturgis, Charles S. Peterson is to preside.

About 20 of the Lake Forest boys, 12 to 14 years old, have finished work on the model yachts they have been working on all winter. They are to enter their handiwork in an intercity miniature regatta to be held at the Great Lakes Naval Training station next Saturday.

Other entrants are from Kenosha and Woodstock. There are to be several events, and many prizes, the Edward L. Baker trophy among them. The Lake Forest boys who are to be among the participants include Albert Dick III, Henry Preston, Lawrence and Edmund Dawson, John King, Billy Mann, Gordon Potter, John Bensinger, Edward Bluer, Jack Noble, Henry Hansen, Ralph Meyer, Kenneth Monahan, and John Bollinger, and several others.

Miss Edith Cummings and Mrs. Ruth Hanna McCormick are members of the board of governors of the National Woman's Country club in Washington, D. C. Mrs. Walter R. Tuckerman, an outstanding figure in Washington society, was recently elected president. The club was organized less than a year ago, and its golf course is now under construction.

Other Chicago women who are members are Mrs. Ogden Armour, Mrs. Barry Channon, Mrs. Harry C. Holloway, Mrs. Frank J. Loesch, Mrs. Dana Miller, Mrs. William S. Monroe, Mrs. Ira Nelson Morris, Mrs. James W. Morrison, Miss Marjorie Ward, and Mrs. Wallace Winter.

Miss Martha Sarver of Lake Forest, who set out with Mrs. Albert L. Berry, a former Chicagoan, for a trip to the orient last September, has covered much territory since then, and will soon be sailing for home. Mrs. Berry went on to Paris several months ago, leaving Miss Sarver to dally a while in Italy. The latter spent Easter in Berlin, in company with Mrs. David Cook of Chicago and Miss Alice Gade, daughter of the Herman Gades.

Miss Caroline Kirkland of 175 East Walton place has moved out to her Lake Forest house. Her brother, John V. Kirkland, formerly of Johannesburg, South Africa, is to occupy her town apartment, and his daughter, Miss Esther Kirkland, is coming on from New York to be with him. Miss Kirkland's fiancé, Diarmud Russell, son of the famous Irish poet and writer, A. E., is engaged in business in Chicago now, with Mr. Kirkland.

The George D. McLaughlins and the Augustus A. Carpenters also have opened their respective Lake Forest places and moved out for the summer months.

Mr. and Mrs. John Coleman Jr. of Lake Forest have returned from a sojourn at White Sulphur Springs, W. Va.

Miss Edith Hoyt of Lake Forest and her mother, Mrs. H. W. Hoyt, have left for Rye Beach, N. H., where they spend their summers.

The William Burrys Jr. are back from a 6 months' trip in Europe and expect to be in their new Lake Forest residence in a short time. The new home is on Westminster avenue.

Mr. and Mrs. John R. Montgomery of Evanston announce the birth of a son, John Rogerson Montgomery III, at the Washington Boulevard hospital last Friday.

FOR WIDE.. SOFT WAVES

La Nimret

Wide, soft waves as flattering as if Nature had put them in your hair herself are given by this marvelous new French process of permanent waving, exclusive in America with Terminal.

And if you have a special coiffure problem, consult ERIC, Master Hairdresser at the Palmer House Salon. Free of charge.

La Nimret Permanent Wave, $15.00

TERMINAL Beauty Salons

PALMER HOUSE MEZZANINE
State, Monroe and Wabash
Telephone: Randolph 3875

AFTER THE ELECTION

MISS HELEN BOURNIQUE AND MISS DOROTHY SCHMIDT.
[TRIBUNE Photo.]

Miss Dorothy Schmidt was elected president of the Junior league at the annual meeting held yesterday at the Woman's Athletic club. Miss Helen Bournique has been the acting president since last December, when Miss Sarane Otis resigned from that office.

What's Doing Today

MEETINGS AND SHOWS.

Health and Educational exposition..Coliseum
Boy Scouts of America.....Palmer house
Cameron course.....Palmer house
Casa Del Mar club.....Hotel Windermere
Chicago Civic Choral society..Congress hotel
Chicago Teachers league.....Hotel La Salle
Com. on uniform absent voters act.....
.....Stevens hotel
Daughters of Zion—Rebecca Fox auxiliary .....Edgewater Beach
Festival of All Nations.....Congress hotel
Friendly Aid society.....Stevens hotel
Nat. Methodist Home assn....Congress hotel
North Center Assn. Colleges, Secondary schools.....Stevens hotel
Phi Delta Sigma.....Congress hotel
Pi Kappa Sigma.....Palmer house

LUNCHEONS.

Alpha Kappa Psi..Carson, Pirie, Scott & Co.
Alpha Tau Omega.....Mandel's ivory room
Beta Theta Pi.....Hotel La Salle
Brown University alumni.....City club
Central Lions club.....Midland club
Collegiate club.....Morrison hotel
Cosmopolitan club.....Hotel Sherman
Delta Phi.....Hotel La Salle
Delta Sigma Phi.....Chicago Bar association
Canterbury club.....Edgewater Beach
Federal Council of Churches...Hotel La Salle
Galbraith post, Am. Legion..Hotel Sherman
Interfraternity club.....Hotel La Salle
Lincoln Park Kiwanis.....Parkway hotel
North Central Kiwanis.....Drake hotel
Northwest Kiwanis..Division St. Y. M. C. A.
Phi Gamma Delta.....Hotel La Salle
Phi Kappa Psi.....Field's grill
Phi Pi Phi.....Hotel La Salle
Phi Sigma Kappa.....Mandel's grill
Prosperity club.....L. A. C.
Quota club.....Morrison hotel
Rotary club.....Hotel La Salle
Sigma Phi.....Field's grill
Trinity High school.....Edgewater Beach
University Golf club.....Morrison hotel

EVENING DINNERS, DANCES, ETC.

Alpha Sigma Iota.....Morrison hotel
Assd. Civic Opera clubs.....Palmer house
Chicago Memorial nurses.....Morrison hotel
Omega Phi Rho.....Edgewater Beach
Skull and Crescent club.....Edgewater Beach
Twin Orchard Country club..Bismarck hotel
Women's Advertising club.....Congress hotel

NEW YORK SOCIETY

New York, May 19.—[Special.]—Mr. and Mrs. Theodore Douglas Robinson spent the week-end in Washington.

Mrs. Casper Whitney of New York is visiting in Washington, accompanied by her daughter, Miss Faith Whitney.

Mr. and Mrs. Cortlandt Godwin gave a week-end house party for twenty young people at their new house, Crowland, East Hampton, to celebrate the birthday of their daughter, Miss Priscilla Godwin.

Mr. and Mrs. Harold Godwin have opened Cedarmere, their estate at Roslyn, once the William Cullen Bryant homestead.

Mrs. Arthur B. Emmons and Miss Elizabeth Emmons left for Newport.

Friendly Aid Party.

The annual benefit card party of the Friendly Aid society will be held this afternoon at the Stevens hotel. Mrs. George H. Wilson is chairman of arrangements.

Only 29—But
Gray Hair
Makes Her Look 40

GRAY Hair is a tragedy no one need endure. Simply comb Kolor-Bak through your hair and watch the gray vanish. Kolor-Bak is the clean, colorless, scientific liquid so many hundreds of thousands of women and men have already used. Gently and easily imparts the color, leaving the beautiful sheen of your hair unchanged. As easy to use as combing your hair. Don't risk money, greasy preparations. The one bottle of Kolor-Bak does for blonde, auburn, brown, black. Sold on money-back guarantee.

Kolor-Bak
Imparts Color to Gray Hair
SPECIAL $1.29
Regular Price $1.50
Walgreen or Economical Drug Stores

Wilmette Woman's Club Gives Yearly Show Tonight

"The Lady Next Door" will be presented tonight at the Wilmette Woman's club by the Circuit Theater Association of the North Shore. Tomorrow and Thursday nights it will be given at Winnetka in the Skokie school, Friday night in the Durand Art institute in Lake Forest, and Saturday night in the Central school auditorium in Glencoe. This is the fourth and last play of the ninth season of the association. In the cast are Mrs. William H. Trout, Helen Goldstein, Jane Gray Doty, Mrs. Frank C. White, Maxine Garner Nelson, Fred W. Bray, Charles J. Eastman, Ralph S. Alschuler, Lloyd A. Faxon, Arthur H. Boettcher is chairman of the production committee.

MAXINE G. NELSON.
[Bayhuff Richter Photo.]

* *

Author Will Talk.

Alpha Beta chapter of Theta Sigma Phi, honorary sorority for women in journalism, will hold its sixth annual dinner this evening at the Orrington hotel. Margaret Culkin Banning will be the speaker.

ENGAGEMENT

Mr. and Mrs. Robert McCormick Shields of New York City announced the engagement of their sister, Miss Carolyn Shields, to Nelson Weaver Cheny of Roanoke plantation, Randolph, Va., at a luncheon at the Ritz-Carlton hotel in New York on Saturday. Miss Shields is the daughter of the late Mr. and Mrs. James Hall Shields of Chicago, a great-granddaughter of Robert McCormick of Rockridge county, Va., and a cousin of Cyrus and Harold McCormick.

She recently has returned from abroad, where she has spent much time in travel and study. Mr. Cheney is the son of the late Clarence Chapman Cheney and of Mrs. Cheney. The wedding is to take place in June at the residence of Mr. and Mrs. Shields in Plandome Park, on Long island.

LES POUDRES
Coty
THE FIRST STEP IN THE PERFECT MAKE-UP THAT FINDS ITS CLIMAX IN THE NEW INDELIBLE LIPSTICK.
COTY FACE POWDER, TEN PERSONAL SHADES. STANDARD SIZE $1.00. DOUBLE SIZE $1.50.
COTY INDELIBLE LIPSTICK, THREE SHADES—$1.00.

North's Woods Beckon to You in This Exhibit

BY ELEANOR JEWETT.

John A. Spelman is the painter par excellence of the north woods. Some twenty canvases by him hang now in the Carson Pirie Scott gallery and form one of the most colorful and intriguing exhibits to be found in any Chicago gallery today. He paints in brilliant colors the beauty of autumn on the camping trail. He paints with a warm, rich palette the romance of the trout stream in midsummer.

In a few of the paintings Mr. Spelman breaks away from the forest and handles water, particularly water at night broken by the silver path of a shy moon, in a manner that has something of Blakelock and something of Ingerle in it. "Early Moonlight on Lake Superior" is filled with a radiant beauty, a poet's sonnet sprung to color, with its rippling waves fingered by the beams that break from a moon in hiding behind white fleecy clouds.

"Summer Day—Lake Superior" dawns on you like a trumpet call. The waves rush in and crash upon the rocks, doing away with all mystery and haunting thoughts by the direct challenge of their attack. "Forest Reflections" gives us water again, but this time a tranquil expanse lying at the feet of gorgeous trees. Like a vast tapestry this picture is and the water is crowded with reflections. Patterns in the trees, shadows in the water, the combination makes for an extremely decorative canvas.

More of the poetry of the artist is found, however, in some of the slighter paintings. For instance, there is a deep-woods glade with a trout stream bubbling over brown rocks to fall in cheerful surrender into a tantalizing pool where large trout love to hide. The yellows and greens and browns of the woods make it a laughing picture of summer at its best. "The Brook" again has deep warm color and an enthusiastic appeal to the fisherman.

"Old Home in the Smokies," "The Lone Traveler," "In the Blue Ridge Mountains," "Mountain Home," "Early Snow," these with the paintings of stream and lake sum up rather well the gamut Mr. Spelman's talent runs. They make a colorful, decorative, romantic and striking exhibit which will remain a long while in one's memory.

The exhibit will remain on view to June 1. The dog etchings by Marguerite Kirmse are in an adjoining room.

* *

To Aid College Fund.

Mrs. Clifton Woods, 7828 Oglesby avenue, and Miss Anna Hunt will be hostesses at a bridge tea at the Shoreland hotel on Saturday, May 24, at 2 o'clock. The affair is for the benefit of the St. Mary's of Notre Dame college endowment fund. Mrs. James Delaney, 7939 Sangamon street, will be assistant hostess.

Tribune Cook Book

BY JANE EDDINGTON.

Birthday Cake.

Any cake base may be used, and the icing, garnishes and the symbolic items added to make a birthday cake. In other words, it is the decorations and not the cake that make it a birthday affair, and these vary all the way from the changing interests in childhood to those of old age. If a man loves horses, his birthday cake may have on top of it a sugar horse. If he is a banker his birthday cake may have on top of it a horn of plenty. If he is an automobile maker there will be signs and symbols representing this. If he is a governor the cake may be a replica of the state capitol. These are all statements of real facts that have occurred and it would be possible to make the list much longer. Suppose, then, we give at once a recipe that will produce a cake like one that was made for the President of the United States. We give this because we know this cake can be highly edible, and we have seen many a birthday cake that was like straw in the mouth.

Almond Sponge Cake: Chop one cup of blanched almonds, beat the whites and yolks of five eggs separately, beating into each half of the cup of well sifted sugar used. The yolks should be beaten until the mixture will ribbon and then the chopped nuts added to them. Fold the cup of flour which has been sifted with or without a teaspoon of baking powder several times into the beaten whites of the eggs. Put the two parts together lightly, add a half teaspoon of vanilla and the same of almond essence and bake about thirty-five minutes in an oven between 325 and 350. With large and strong ovens a temperature of 300 degrees might do.

The President's cake, which was made with these ingredients, was baked in layers, which were put together with marmalade. Most people prefer a cake with a cream filling.

When people were a little fussier about telling their age than they seem to be today, it was sometimes a custom to put one candle on the cake, and it was called "a long life candle," but when a man is a hundred and seven years old he likes to see all his candles aflame.

WASHINGTON SOCIETY

Washington, D. C., May 19.—[Special.]—The Mexican ambassador, Señor Telles as dean of the diplomatic corps, was the ranking guest at the luncheon given today by Dr. Rowe, director general of the Pan-American union, in honor of the members of the contesting teams in the Davis cup tennis matches to be played here this week at the Chevy Chase club.

Mrs. Franklin D. Roosevelt, wife of the governor of New York is here accompanied by a party of six young girls whom she is taking on a sightseeing trip in and around the capital.

Miss Helen Clifford, daughter of Col. and Mrs. Edward Clifford of Chicago and Washington, has gone to New York. She will sail Wednesday on the George Washington for a summer trip abroad.

State Convention of Women's Clubs Opens in Springfield, Ill.

Springfield, Ill., May 19.—(AP)—The 35th annual convention of the Illinois Federation of Women's Club opened today with the election of 12 district presidents and the dedication of a large home exposition in the state arsenal.

The general session will open tomorrow morning with Gov. Emmerson welcoming the delegates. Mrs. J. Marc Fowler of Chicago, president, and other officers will read their reports. The afternoon session tomorrow will be devoted to departmental programs on community service and motion pictures, international relations, gardens, press and publicity, and education.

District presidents elected today were for the odd numbered districts of the state, except No. 5. They follow: District No. 1, Mrs. Thomas Bouchier of Chicago; No. 3, Mrs. F. W. Waterman of Chicago; No. 7, Mrs. John Bunting, and No. 9, Mrs. J. J. Reynolds, both of Chicago; No. 11, Mrs. Francis A. Barter of Harvard; No. 13, Mrs. A. R. Dry of Freeport; No. 15, Mrs. Lester Hoffman of Abingdon; No. 17, Mrs. Ralph Pringle of Normal; No. 19, Mrs. Thomas Monahan of Arcola; No. 21, Mrs. Parry O. Landon of Carlinville; No. 23, Mrs. A. O. James of Salem; No. 25, Mrs. Lilly Rife of Villa Ridge.

* *

Sale to Aid Invalids.

The Vocational Society for Shut-Ins is to hold a sale today from 10 to 5 o'clock at the residence of Mrs. Louis E. Yager of Oak Park.

A FRIEND IN NEED

BY SALLY JOY BROWN.

Seven Puppies Seek Good Homes.

"I have seven puppies to give to any one who will give them a good home. Would your readers like to have them? M. R."

If you are looking for a new pet, I am sure you will find one to your liking among the adorable puppies this reader offers Write me if you are interested in getting one of them; please do not telephone.

Man Tells Story of Wife Who Failed, Yet Got All the Breaks

BY DORIS BLAKE.

"How is it that women can go to court, tell terrific lies, be believed and get alimony they don't deserve?" asks Joseph, whose case, if true and it indeed may be, might inspire judges to put investigators to work on the worthiness of alimony claims.

Joseph's story is that his wife left him the first time for Europe, where she was gone two years. Before leaving, she sold all the furniture. Joseph was forced to live in a furnished room and eat in a lunch room, but he managed to save $1,500. Then the wife came back. She pleaded for a chance to start all over again.

The fifteen hundred was used to set up another menage. Pretty soon the cry Joseph got used to was for more money and more money. Joseph discovered that some of his money was being sent to a man in Europe so that he could buy a ticket to come over to this country.

There was a row. Again, the wife sold the furniture and left. One of the two boys she took with her, telling her husband the child was not his. The other she left behind with Joseph.

Again Joseph got a place to board, paid off the bills his wife had accumulated, and was getting on his feet when an appeal to be taken back again was received from the wife.

Joseph refused, this time. Refused to have anything to do with the woman. So off to court the lady went, told a story of abuse the judge believed and Joseph was ordered to pay $10 a week, the child that was not Joseph's, by the wife's own admission, being a consideration in the alimony sum.

With all of his domestic trouble, Joseph's work got bad, he tells, and he lost his job. His wife had him sent to the workhouse for failure to pay the alimony. She claimed to have no work though she was holding a job at the time and earning good pay.

When Joseph got a job again, he started paying the alimony, but he had been made out such an undesirable character that he was deemed unfit to take over his own son. Some children's society is holding the little boy.

"I'm paying her ten a week. I have to live in a garage to make expenses, and eat where I can. All my money is gone and I don't even get a home, and they give a woman like that the breaks."

Dr. Irving Langmuir to Get Medal of Honor

The Willard Gibbs medal, awarded annually by the Chicago section of the American Chemical society to the scientist whose work has attained world-wide recognition, will be bestowed this year on Dr. Irving Langmuir, associate director of research in the General Electric laboratories at Schnectady, N. Y. Dr. Julius Stieglitz of the University of Chicago will present the medal at a dinner next Friday evening at the Palmer house. Speakers will be Dr. Karl T. Compton of Princeton university, President Glenn Frank of the University of Wisconsin, Coroner Bundesen, and Martin Insull.

DORIS BLAKE ANSWERS

Teach Her to Care.

"Dear Miss Blake: The girl I love goes out with me, but does not love me. What is best for me to do?

"BASHFUL."

She may learn to care if you can prove yourself a devoted and thoughtful admirer.

He Is Ungallant.

"Dear Miss Blake: What do you think of a boy who takes you to a party, bothers with you all evening, but doesn't want to take you home?

"BROWN EYES."

I think him most ungallant.

On the Diet-List of Leading Hospitals

Sleep Soundly
Smile In Your Dreams!

This pretty nurse to say "good-night" is undoubtedly a help—not only because of her good-night smile, but because she brings a glass of Welch's. Taken just before retiring, this pure juice of luscious Concord grapes quickly leads to restful slumber. While you sleep, its rich fruit nourishment and mineral salts are readily digested and quickly assimilated into the blood stream. They restore your broken-down body-tissues, *build you up.* Make this two-weeks test. Each night before retiring, sip a large glass of Welch's—adding one-third water, if you like. Before long you'll find yourself sleeping like a top and waking up feeling like a million dollars! Try it also as a breakfast fruit. Six liberal portions to the pint make it the most temptingly delicious 5c drink in America. Recommended by physicians, and on the diet-list of leading hospitals.

Write for free health recipes—to Welch's, Dept. C, Westfield, N. Y.

Welch's GRAPE JUICE

New CHARIS Models for Youthful Figures

The fitted mode is no respecter of persons—not even young ones. Even the willowy figure of twenty requires the help of a foundation garment in order to wear the new gowns successfully.

For these youthful figures several new Charis models have been created—exquisitely light and dainty, with low-cut back, detachable shoulder straps, and specially constructed bust support. They may be had in odd and even sizes from 30 to 39, with a choice of net or satin top. Weight, only 12 ounces.

Although very lightly boned, these new garments give the firm support required by the modern, active, young woman.

You can arrange to examine the new Charis in the privacy of your home. Later, you will receive an expert, individual fitting in our attractive fitting parlours—without charge. Just write or phone the address below and ask for a Charis Representative.

Charis is priced from $6.95 up. The garment illustrated is priced at $9.50.

This patented, adjustable Inner Belt provides correct abdominal support, features the shadow-waist without pressure—induces erect, graceful posture. It is entirely invisible in fashion and fashion, from the outside, after the garment has been removed.

Hear Dorothy Chase and The CHARIS Players Over WBBM Wednesday 10:45 A.M.

CHARIS
OF CHICAGO
9th Floor, Republic Bldg.
209 South State St.
Phone: Harrison 6465

Special This Week
Permanent Wave

With All New Pads
$3
A Genuine
Eugene Wave
or
Realistic Wave
Shampoo before and after, Set included, $5
All New Pads.
No Appointment Necessary
Manicure, 50c
Duncan Beauty Parlor, Inc.
Experience Since 1910
1222 STEVENS BLDG.
17 North State Street
Dearborn 9158 or 4635

MAY 30
EUROPA

NORTH GERMAN LLOYD

Record breaking speed and every refinement of luxury and comfort ... to Cherbourg, Southampton, and Bremen. Make your reservations now... some choice accommodations still available...

COLUMBUS • BREMEN • EUROPA
June 3 June 11 June 18

130 W. Randolph St., Chicago. Tel. Franklin 4130, or your local agent

AMUSEMENTS.

Chicago North Shore MUSIC FESTIVAL
Northwestern University Gymnasium EVANSTON
Festival Chorus Children's Chorus
A Cappella Choir High School Choir
Famous Soloists
Chicago Symphony Orchestra
TONIGHT AT 8:15—ARTISITS' AND ORCHESTRA NIGHT. Soloists: Claire Dux, Percy Grainger. Orchestra program includes works of Grainger and Respighi's Pines of Rome. Conductor: Frederick Stock.
THURS. MAY 22, AT 8:15—PIERNE'S Inspiring CHILDREN'S CRUSADE. Soloists: Florence Macbeth, Jeannette Vreeland, Edward Ransome, Raymond Koch; Festival Chorus of 600; A Cappella Choir; High School Chorus. Conductor: Lutkin.
SAT., MAY 24, AT 2:15—CHILDREN'S CERT. Children's Chorus of 1500; Boys' Choir. Soloist: Schumann-Heink. Moore's Children's Cantata, "The Voyage of Arion"; songs. Conductors: Peter C. Lutkin, Frederick Stock, J. W. Beattie.
SAT. MAY 24, AT 8:15—FAMOUS CHORUSES AND ARIAS AND ORCHESTRAL SELECTIONS, including Ravel's Bolero. Soloists: Duscina Giannini, Richard Bonelli; Festival Chorus of 600; A Cappella Choir. Conductor: Peter C. Lutkin.
TICKETS at LYON & HEALY'S, EVANSTON and CHICAGO—$1, $1.50, $2, $3, $3.50.

ATTEND TODAY
HEALTH and EDUCATIONAL EXPOSITION
MAY 17 to 25, Inc.—COLISEUM
SEE
THE HEALTH O' CIRCUS
THE MODERN PANDORA
THE HEALTH HOUSE
THOUSANDS OF BOYS AND GIRLS IN A MIGHTY ENTERTAINMENT
HUNDREDS OF MARVELOUS EXHIBITS
Admission 50c—Noon to 11:00 P. M.

SELWYN New Playing Nightly MAT. SAT. ONLY
The BROADWAY FAVORITE REVIEW
LITTLE SHOW
Hear "Moanin Low" CLIFTON WEBB FRED ALLEN LIBBY HOLMAN "Can't We Be Friends"

BLUE FOUNTAIN ROOM
HOTEL LA SALLE
La Salle at Madison Street
HUSK O'HARE AND HIS OWN DANCE BAND
DANCING EVERY EVENING 6:30 to 9:30 and 10:30 to 1:00
Special $1.50 dinner and $1.00 supper
NO COVER CHARGE

GRAND OPERA HOUSE MAT. WED.
CHAS. 'Chic' SALE
(Author of "The Specialist") in Person in
"HELLO PARIS"
YEAR'S BIGGEST MUSICAL HIT
PLENTY CHOICE SEATS $1 & $1.50

STUDEBAKER TONIGHT at 8:35 $1.50 MAT. WED.
HENRY DUFFY presents CHARLOTTE GREENWOOD
in the Fun Farce MEBBE with BRYANT WASHBURN
NIGHTS, $1-$2.50. MATS., 50c-$1.50

PRINCESS POPULAR MATINEE TOMORROW
Chicago's Favorite Comedienne
LEONTOVICH
in THE SMART COMEDY HIT
'CANDLE LIGHT'
with Reginald Owen and Alan Mowbray

GARRICK Eves. 8:30—50c to $1.50 Mats. 2:30—50c to $1.00
JOURNEY'S END
THE WORLD'S GREATEST ALL TALKING PICTURE

GOODMAN E. Monroe in Grant Pk. Prices 50 & $1.50 MATINEE FRIDAY
ESCAPE
A New Play by JOHN GALSWORTHY

RIALTO State at Van Buren Continuous 11—11
BURLESQUE

AMUSEMENTS.

The Civic Theater
WACKER DRIVE AT WASHINGTON
Nights (ex. Sun.) 8:15. Mat. Sat. 2:15
The CHICAGO CIVIC OPERA CO.
presents
Gilbert and Sullivan's Sparkling Light Opera
THE GONDOLIERS
"A joyous affair."—Glenn Dillard Gunn, Herald-Examiner.
"As radiant a production as Savoyards could desire."—Claudia Cassidy, Journal of Commerce.
"A lively, sparkling performance."—Edward Moore, Tribune.
Next—The Yeomen of the Guard
BALDWIN PIANOS USED EXCLUSIVELY

R-K-O PALACE
Randolph nr. Wells. Ph. State 6877
1000 SEATS AT 50c—EVERY SHOW
2 Great Headline Attractions
"THE TENTH MAN"
Laurette Taylor Play
Awarded Edith Rockefeller McCormick Trophy with Original Cast of Institute Guild Players
ILSE MARVENGA
Prima Donna of Student Prince Company and recent revival of "Naughty Marietta"
CORTEZ & PEGGY
Dancing Stars of "Nina Rosa"
BEN BLUE
Famous Eccentric Dancer and Comedian
FRANK DEVOE, CHAS. HOWARD & MANY OTHER NOTABLE RKO STARS

A. H. WOODS' ADELPHI FINAL WEEKS Mats. Wed. & Sat.
'Strictly Dishonorable' 13TH WEEK

CORT Mat. Wed. 50c to $2 Nites, 50c-$2.50 Except Saturday, $3
WALLY FORD
"MANY-A-SLIP"
"'Many-A-Slip' is as funny an American comedy as this or any other town deserves."—Ashton Stevens, Examiner.

Last 2 Weeks
PLAYHOUSE POP. $2 MATS. WED. & SAT.
15TH WEEK FUNNIEST COMEDY IN CHICAGO
YOUR UNCLE DUDLEY
with THOMAS W. ROSS and MRS. JACQUES MARTIN

HARRIS FIRST MAT. TOMORROW BEST SEATS $2
The Dynamic American Star
RICHARD BENNETT
in a Charming New Comedy
"SOLID SOUTH"

ERLANGER NIGHTS 8:30 Pop. Mat. Sat. 2:30
Minna Gombell in the Comedy Hit
NANCY'S PRIVATE AFFAIR
FUNNIEST SHOW IN CHICAGO

GREATER COMISKEY PARK
Baseball Palace of the World
35th St. and Shields Ave.
GAME TODAY AT 3 P. M.
WHITE SOX vs. CLEVELAND
Seats on Sale at THE HUB.
State and Jackson Sts.

APOLLO POPULAR MATINEE TOMORROW
The Fastest, Boudiest Comedy of the Year
Sisters of the Chorus
with EDNA HIBBARD
ENID MARKEY and a Great Cast

KEDZIE Main, Thurs. and Sat. at 2:30 Every Night at 8:30
Evening Prices: 50c, 75c, $1.00
"DRACULA" The Tremendous Play from Stoker's Novel
Next Sunday—THE BOY FRIEND

Gardeners Respond to Flower Guild Plea for the Sick

Hundreds of donations of cut flowers spelled the formal opening yesterday of the Chicago Plant Flower and Fruit guild campaign asking flower growers among the guild memberships and women's clubs to share their flowers with the sick and the poor of Chicago.

The North Western station booth yesterday morning was in charge of Mrs. W. S. Underwood, secretary of the guild and general chairman of the booth; Miss Marie Doherty, in daily charge for the summer; and Mrs. W. J. Rowland and Mrs. C. A. Mumford of the Elmhurst Garden club.

Bouquets were distributed to the Visiting Nurses' association headquarters; thence they were carried into the homes of the sick; the Church Home for the Aged; Billings hospital and the University of Chicago settlement. The North Western booth will be open Monday, Tuesday, Wednesday, Thursday and Friday of each week this summer. Additional booths at other stations have this schedule: Illinois Central at Randolph street, every Tuesday; La Salle street station, Wednesdays; Aurora, Elgin and Chicago, Thursdays; and Union depot, every Friday.

LITTLE FOLKS—THE QUESTIONNAIRE—By "Tack" Knight

WASN'T THAT A GOOD PICTURE, DAISY?
I'M K-RAZY ABOUT TALKIES!
TODAY.. "THE KIND-HEARTED VILLAIN"
103% SOUND!
5-20
BUT WHY DID THE MAN KEEP WALKING UP AND DOWN THE AISLE, KITTY?
THAT WAS THE USHER! HE WAS TRYING TO FIND A SEAT!
WHY— WAS HE TIRED?
"TACK" KNIGHT

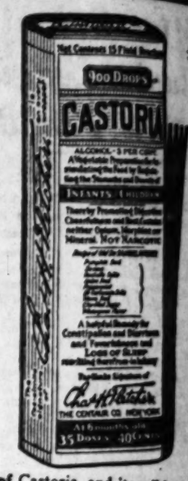

If Baby has
COLIC

A cry in the night may be the first warning that Baby has colic. No cause for alarm if Castoria is handy! This pure vegetable preparation brings quick comfort, and can never do the slightest harm. Always keep a bottle in the house. It is the safe and sensible thing when children are ailing. Whether it's the stomach, or the little bowels; colic or constipation; or diarrhea. When tiny tongues are coated, or the breath is bad. Whenever there's need of gentle regulation. Children love the taste of Castoria, and its mildness makes it suitable for the tiniest infant, and for frequent use.

And a more liberal dose of Castoria is always better for growing children than some needlessly strong medicine meant only for adult use. Genuine Castoria always has Chas. H. Fletcher's signature on the wrapper. Prescribed by doctors!

Pique Ruff Collar Smartens Blue Suit

BY BETTINA BEDWELL.

PARIS.—[Special Correspondence.]—The scenery along the Paris streets is getting interesting, with the return to Paris of fashionable women. Chestnut trees on the Champs Elysées have new dresses of green leaves, and many chic ladies are coming out in green also. The brighter greens of fresh foliage make their appearance in sartorial street scenery, and these, with marine and firmament blue, are the preferred colors of the smartest women here.

Street costumes are trim and simple in effect. Skirts are moderately short. Jackets and jumpers are fitted and belted around Nature's waistlines.

Dark blue, which is the greatest favorite of all for street wear, comes in soft, smooth woolens, and is given a new air by the addition of some contrasting color. Wine red hats and flowers worn with dark blue make this a stunning and novel spring color harmony. Greens are treated to brown accessories and this also is a smart combination.

Many women, however, prefer white washable touches because of the daintiness they give to simple street clothes. A great deal of the artistry of Paris dressmakers is directed toward giving to white details a fashion news interest, and one of the best and newest ways of adding white details to the dark blue street dress is shown in the Augustabernard frock sketched here. This frock of dark blue wool crêpe has a fitted jumper blouse with a ruff collar of white piqué, arranged in bands.

PATTERNS BY CLOTILDE

[Registered U. S. Patent Office.]

WOMAN'S AND MISSES' DRESS.

The sleeveless capelet frock is probably one of the most wearable types of the season, especially if one of the lovely printed silk crêpes is chosen for it. The fitted basque bodice with button trim, and the snug line through the hips of the circular flaring skirt suggests the princess silhouette.

Plain crêpe silk in lobster red or iris blue chiffon, voile and georgette are also lovely for this dress.

The pattern, 2507, comes in sizes 14, 16, and 18 years, and 36, 38, and 40 inches bust measure. Size 36 requires 3¾ yards of 39 inch material with ¼ yard of 35 inch contrasting.

Order Blank for Clotilde Patterns
CLOTILDE PATTERNS,
CHICAGO TRIBUNE, 220 E. 42D ST.,
NEW YORK CITY.

Inclosed find $..... Please send me the Clotilde patterns listed below:

Pattern No..... Size..... Price.....
2507.....
Name .....
Number and Street .....
City .....
State .....

How to Order Clotilde Patterns.

Write your name and address plainly on dotted lines, giving number and size of such patterns as you want. Inclose 10 cents in stamps or coin [coin preferred; wrap it carefully], for each number, and address your order to Clotilde Patterns, CHICAGO TRIBUNE, 220 East 42d street, New York City.

Note—Clotilde patterns are made in New York exclusively for THE CHICAGO DAILY TRIBUNE. They are perfect in fit, up to date in style, and the easiest of all patterns to use.

Bright Sayings of the Children

The Tribune will pay $5 for each childish saying printed. The story told must never have been printed in any magazine or paper. It is not possible to acknowledge or return unavailable contributions. Write on one side of the paper. Address bright sayings to Aunty Bee, The Tribune, Chicago.

Willie came home from school one day while a visitor was talking to me and announced loudly that he had made 100 in geography that day.

"What is geography, anyway?" queried the visitor with a twinkle in her eyes.

"Aw," retorted Willie, "it's an old shade teacher pulls up and down in front of the blackboard."

MRS. S. C.

Billy, observing his hostess arrange a plate of crackers in a most methodical manner, asked her, "Do you always fix your crackers like that?"

"Why, yes," she replied. "Doesn't your mother fix hers that way?"

"Naw," was the rejoinder, "she just rumples them up." MRS. R. M. J.

EMBARRASSING MOMENTS

Paying the Bus Fare.

I had broken the catch on my handbag and left it downtown to be repaired. When I got ready to go to work I distributed several articles—lipstick, compact, memo, handkerchiefs, etc.—in my pockets. I took a dime out of my coin purse for fare, put the purse in my stocking and pinned it fast with a big safety pin. I had to stand in the bus aisle, well up in front—the only one standing. When the conductor came to collect my fare I tried to put my coin in the slot, but it wouldn't go. Imagine my surprise when I saw that my "dime" had turned into a "penny."

Then I had to unfasten the safety pin and get my purse. That was a hard thing to do with the bus going at top speed and every one staring at me. Then the worst happened! I tore a big hole in my new hose with the safety pin and sent a big runner down the front. Every one laughed then as though much amused.

E. T.

FARM and GARDEN BY PAUL POTTER

How to admit that one is an amateur and yet go out into the garden area to study, plan and produce beautiful flowers is not difficult, if one follows the outline presented in a booklet, just recently revised and now off the press. It is a Chicago Tribune publication called "Flower Gardening," and can be obtained for 13 cents mailed to the Tribune Public Service Office or purchased for 10 cents at any Tribune Public Service Office.

Chasing the cucumber beetles out of one field into another is largely the secret of successful production where the insects are numerous, according to H. C. Huckett, entomologist of the experiment station farm at Geneva, N. Y.

That experimenters can easily outwit the pests despite the cucumber beetle's many sisters and brothers and cousins, was shown in trial control systems. Squash seedlings were planted in the cucumber field as "trap" plants. They were not treated with spray or dusted with poison powder and naturally the beetles congregated largely on the tender squash leaves. Then a blowtorch was used to destroy them.

Dusting is the easiest method of protecting the cucumber plants, it has been found. From the time the seedlings break ground until they are four to six weeks old is the period of greatest concern. The best mixture, it was found, was composed of one pound of calcium arsenate and 15 pounds of gypsum or land plaster. Hydrated lime may be used, but this increased the danger of plant injury where it is used in place of the gypsum.

Cuticura Soap
MEDICINAL & TOILET
SOOTHING, HEALING and CLEANSING
You cleanse your skin regularly—why not protect it as you cleanse it? CUTICURA SOAP contains the medicinal, antiseptic and healing qualities which are inherent in Cuticura. It is fragrant and soothing.
By using CUTICURA SOAP with CUTICURA OINTMENT you will keep your scalp free from dandruff and in a healthy condition. Try this combination today!
Cuticura for PURITY
Soap 25c. Ointment 25c. and 50c. Talcum 25c. Proprietors: Potter Drug & Chemical Corp., Malden, Mass.

What Other Wave Can Compare With a
Dorsett Permanent
Haircut and Hairdress included, $4
Dorsetts
Phone Central 7126
Permanent Waving System
903 Chicago Building
7 W. Madison
Corner State and Madison Sts.

Subscribe for The Tribune

CHICAGO TRIBUNE'S "GAME OF COUNTIES"

Just name the County represented by the picture below and write it on the line below the picture

This picture represents a County in the State of INDIANA

No. 38 Chicago Tribune's "Game of Counties"

Clue: The White River crosses the Indiana County whose name is pictured above. Agriculture is the principal pursuit of those who dwell there.

The Name of this County is:.....
(Write name here)

The Name of the County pictured here is in this list

INDIANA

Delaware	Ohio	Grant	Tippecanoe
Randolph	Cass	Owen	Blackford
Brown	White	Kosciusko	Porter
Fayette	Clark	Newton	Daviess
Noble	Howard	Rush	Martin
De Kalb	La Porte	Vigo	Orange
Whitley	Gibson	Switzerland	Madison
Union	Elkhart	Perry	Posey
Crawford	Bartholomew	Boone	Tipton

Follow These Simple Rules

1—Every week-day for 48 consecutive days, (not including Sundays) the Chicago Daily Tribune will print a "Game of Counties" picture. Each picture will represent a County in one of these five States: Illinois, Indiana, Iowa, Michigan and Wisconsin. You are invited to name the Counties.

2—The Chicago Tribune will pay $5,000 in Cash Prizes to the persons who send in the nearest correctly named and neatest complete sets of pictures in accordance with these rules. See prize list at right.

NOTE:—You do not necessarily have to name each of the 48 pictures correctly to win. The prizes will be paid to the persons whose entries rank the highest.

3—This offer is open to everyone—men, women, boys and girls, except employes of the Chicago Tribune and their families. You pay nothing. Just prove your skill.

4—Pictures are to be submitted only in complete sets. Do not send in each picture separately. Hold all pictures until you have the complete set of 48. Then send them to "Counties," Chicago Tribune, Post Office Box 1539, Chicago, Ill. All entries must be in by midnight 15 days after Picture No. 48 has been printed.

5—Each entry must be sent by First Class Mail, postage prepaid. Entries with insufficient postage will be returned by the Post Office Dept. Contestants may submit as many sets of pictures as they wish, but no contestant will be entitled to more than one prize. Accuracy will count. Neatness will count.

6—You need not buy the Chicago Tribune. You may copy or trace the pictures and send them in. The Chicago Tribune may be examined at any of its offices or at Public Libraries free of charge.

7—Judges will be appointed by the Chicago Tribune. Their decision will be final. In case of ties a duplicate award will be paid to each tying contestant.

240 Big Cash Prizes

1st Prize	$1,000.00
2nd Prize	500.00
3 Prizes—$250.00 each	750.00
5 Prizes— 100.00 each	500.00
10 Prizes— 50.00 each	500.00
20 Prizes— 25.00 each	500.00
50 Prizes— 10.00 each	500.00
150 Prizes— 5.00 each	750.00
240 Prizes Totaling	$5,000.00

Get Picture No. 39 in TOMORROW'S TRIBUNE

Copyright 1930, Chicago Tribune

Don't fool yourself!
Since halitosis never announces itself to the victim, you simply cannot know when you have it.

Halitosis makes you unpopular

If you are not as popular as you wish to be, look for the cause. Possibly it is halitosis (unpleasant breath)—the unpardonable social offense.

It is impossible for you to tell when you have halitosis. It never announces itself to you.

The one way to be sure of not having it is to rinse the mouth systematically every day with full strength Listerine — especially before meeting others.

Being an active germicide capable of killing 200,000,000 germs in 15 seconds, full strength Listerine checks mouth fermentation and infection—both a cause of odors. Then it gets rid of the odors themselves; it is an instant deodorant.

Keep a bottle handy in home and office. Use it every day. It puts you on the polite, popular and profitable side. Lambert Pharmacal Company, St. Louis, Mo., U. S. A.

End it with
LISTERINE
kills 200,000,000 germs in 15 seconds
(Fastest time science has recorded accurately)

New Achievement in Face Powder

"The skin of youth lies in every box of new wonderful MELLO-GLO Face Powder," says lovely Mary Mulhern, beautiful actress. The purest powder made—its color is passed by the U. S. Government. No pastiness, flakiness or irritation. A new French process makes it spread more smoothly and prevents large pores. No more shiny noses—it stays on longer. Use MELLO-GLO.

TANGEE
THE WORLD'S MOST FAMOUS LIPSTICK $1.00
Its color blends with your complexion!

RESORTS AND TRAVEL
NEW JERSEY.

BRADLEY BEACH, N. J.
Come Play in the Surf All Summer at a gay, fashionable resort 75 minutes from New York. Cottages rentable $500 to $2,000; 10 Golf Courses, Tennis, Riding. Write to City Clerk.

RESORTS AND TRAVEL
Ocean Travel.

ITALY-FRANCE-SPAIN
Sailings fortnightly during May and June. Weekly thereafter—Round-trip, $70 and up—Fastest and Steadiest Ships—40 Hours to Bermuda.
HAVANA from New Orleans
Modern, comfortable, S. S. Munorleans sails weekly on Saturdays from New Orleans...Tuesdays from Havana.
PROGRESO YUCATAN from New Orleans
All-expense tours to Mayan ruins $145.00. Sailings May 20 and every 10 days thereafter. S. S. Munplace—Gulf Mail S. S. Co.
NASSAU—Special all-inclusive tours from New York and Miami including round-trip steamer fare and accommodations at the Royal Victoria Hotel.
NASSAU—HAVANA—MIAMI
12-day all-expense cruises, S. S. Munamar, fortnightly from New York, $140 and up.
For information see local tourist agent or
MUNSON STEAMSHIP LINES
111 West Washington Street, Chicago

RESORTS AND TRAVEL
Ocean Travel.

JAPAN AND CHINA by N. Y. K.
22,000 Ton Triple-Screw Ships
Every Alternate Tuesday from San Francisco.
See N. Y. K. Dearborn St. or any S. S. Local Agent.

RESORTS AND TRAVEL
CALIFORNIA.

Play beside the bluest bay—
near SAN FRANCISCO
AMERICA'S COOLEST · SUMMER · CITY

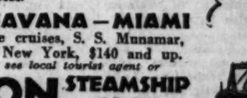

Monterey
Del Monte, Carmel-by-the-sea, on the Monterey Peninsula, hold for you a goodly share of California's lure.
In the flashing summer days near San Francisco you'll find the thrill of all vacations you have ever known. San Francisco—gay, cosmopolitan city by the Golden Gate (average summer temperature 59°) close to Yosemite, Lake Tahoe, the Redwood Empire and half a hundred other famous places. Send the coupon below.
Californians Inc., Dept. 19N, 703 Market St., San Francisco — Please send the free book: "California Vacations."
Name
Address

Ocean Travel.
SOUTH AMERICA
Fortnightly from New York to Bermuda and Rio de Janeiro, Santos, Montevideo and Buenos Aires. Cool, airy, outside, amidship rooms mostly with beds. Excellent cuisine and service.
21,000-ton liners—Western World, Southern Cross, American Legion, Pan America.
BERMUDA
Sailings fortnightly during May and June. Weekly thereafter—Round-trip, $70 and up—Fastest and Steadiest Ships—40 Hours to Bermuda.
HAVANA from New Orleans
Modern, comfortable, S. S. Munorleans sails weekly on Saturdays from New Orleans...Tuesdays from Havana.
PROGRESO YUCATAN from New Orleans
All-expense tours to Mayan ruins $145.00. Sailings May 20 and every 10 days thereafter. S. S. Munplace—Gulf Mail S. S. Co.
NASSAU—Special all-inclusive tours from New York and Miami including round-trip steamer fare and accommodations at the Royal Victoria Hotel.
NASSAU—HAVANA—MIAMI
12-day all-expense cruises, S. S. Munamar, fortnightly from New York, $140 and up.
For information see local tourist agent or
MUNSON STEAMSHIP LINES
111 West Washington Street, Chicago

Ocean Travel.
St. Lawrence to Europe offers many advantages
Enjoy gay Montreal before departure. Embark previous evening for daybreak sailing, no hotel is necessary.
Visit old Quebec en route.
Three days on smooth river waters, through fascinating scenery—a most delightful trip—then only 4½ days to Europe.
Railways to Montreal offer greatly reduced return fares.
Printed White Star ships provide an unexcelled travel service that meets the most exacting demand.
Return Ocean Fares:
Tourist Third Cabin - - $185 up
Cabin $270 up Third Cabin $155
Conducted or independent tours, cost as low as $350 for 29 days
Let our travel experts plan your trip—there is no obligation, just phone, write or call personally.
180 N. Michigan Ave. Chicago and Authorized Agents
White Star Line Canadian Service

PERU and CHILE
Via Panama Canal
Compañia Sud Americana de Vapores (South American Steamship Company)
Wessel, Duval & Co., Gen. Agts., 1 B'way, N. Y.

"ACROSS THE ATLANTIC"
FRANCE ENGLAND GERMANY IRELAND
Regular Sailings. Apply Hamburg-American Line, 179 North Michigan Avenue, Chicago

Travel via the Scenic Route to
NORWAY—SWEDEN
DENMARK—GERMANY
Scandinavian American Line
220 N. La Salle St., Chicago, or Local Agents

THE FASCINATING NEW TRAVEL ADVENTURE IS A VOYAGE TO
SOUTH AFRICA
MAGNIFICENT new motorships and other luxurious "CASTLE" liners sail weekly from Southampton, via Madeira. Go now—see this land of marvelous riches, wonderful animation, alien colour.
UNION-CASTLE LINE
180 No. Michigan Ave., Chicago or local agents

ITALY SPAIN RIVIERA
BY THE LUXURIOUS LINERS
CONTE GRANDE
CONTE BIANCAMANO
Gibraltar—Naples—Villefranche—Genoa
May 24 June 14 June 28 July 19
SECOND CLASS FOR TOURISTS
Tourists who cannot afford the cost of first class accommodations may travel comparatively in regular or intermediate second class, which offer the utmost in comfort coupled with unexcelled service.
LLOYD SABAUDO LINE, 216 So. Dearborn St., Chicago, or Local Authorized Agents.

NEW HAMPSHIRE.
BRETTON WOODS White Mountains New Hampshire
THE MOUNT PLEASANT, Open June 28th
THE MOUNT WASHINGTON, Open July 1st
New York Office 2 West 45th Street, Room 707

900 DROPS CASTORIA ALCOHOL—3 PER CENT. A Vegetable Preparation for Assimilating the Food by Regulating the Stomachs and Bowels of INFANTS / CHILDREN ... NOT NARCOTIC ... Chas. H. Fletcher ... THE CENTAUR CO. NEW YORK ... 35 DOSES—35 CENTS

...storia, and its mildness ...uitable for the tiniest ... for frequent use. ...more liberal dose of ... always better for ...ildren than some need... ...g medicine meant only ...se. Genuine Castoria ... Chas. H. Fletcher's ...n the wrapper. Pre... ...doctors!

...S AND TRAVEL ...ALIFORNIA.

...terey

...ISCO ...MMER · CITY ... 703 Market St., San ... free book: "California

...ean Travel. ...RICA ...Rio de Janeiro, Santos, ...tside, amidship rooms ... ...hern Cross, American

...A ...ly thereafter—Found... ...40 Hours to B... ...uda. New Orleans weekly on Saturdays

THE FASCINATING NEW TRAVEL ADVENTURE IS A VOYAGE TO ...TH AFRICA ...FICENT new motorships ...her luxurious "CASTLE" ...l weekly from Southamp... ...Madeira. Go now—see ...d of marvelous riches, ...ful animation, alien colour. ...ON-CASTLE LINE ...Michigan Av., Chicago ...r local agents

...ALY ...IN ...ERA ...LUXURIOUS LINERS ...TE GRANDE ... BIANCAMANO ...June 26 July 19 ...CLASS FOR TOURISTS ... HAMPSHIRE. White Mountains New Hampshire

Want Ad INDEX

Want Ads accepted at the following offices for any Daily issue until 5 P. M. of the previous day, for all editions of the Sunday Tribune until 9 P. M. Friday, and for Sunday Home and Final editions until 2 P. M. Saturday.

1 South Dearborn St. 1101 East 63d St. Tribune Square 4132 West Madison St. Or Superior 0100—Adtaker

Page.
Auction Sales ... 40
Automobiles— ... 43
Wanted ... 43
Accessories and Repairing ... 43
Boats to Rent and Wanted ... 43
Motorcycles ... 43
Bowling ... 39
Board and Room Wanted ... 41
Yachts, etc. ... 39
Magazines ... 42
Opportunities ... 43
Opportunities Wanted ... 43
Personals ... 40
Directory ... 40
Clothing ... 42
Furs, etc. ... 42
Club and Association Memberships ... 39
Schools ... 42
Birds, Poultry, etc. ... 40
and Millinery ... 40
... 20
Help Wanted—Male ... 39, 40
Help Wanted—Female ... 40
Household Goods ... 42
Household Goods Wanted ... 42
Watches, Etc. ... 40
Personal Property and Salary ... 42
Lost and Found ... 39
Machinery and Tools ... 40
for Sale ... 42
Moving and Storage ... 42
Motorcycles and Bicycles ... 43
Musical Instruments ... 42
Office Furniture, Files, Safes ... 42
Parcel Post and Express ... 42
Patents, Patent Attorneys ... 42
Personal ... 39
Radios and Supplies ... 42
Real Estate—
Apartment Buildings ... 42
Business Property ... 42
Vacant ... 42
Manufacturing Property ... 42
Suburban ... 42
Acre Property ... 42
Other Cities ... 42
Farm Lands ... 42
Country ... 42
Miscellaneous ... 42
Wanted ... 42
For Exchange ... 42
Loans ... 42
Room and Board Wanted ... 41
Situations Wanted ... 39
Store Fixtures ... 42
To Rent— ... 40, 41
Apartments ... 41, 42
Apartments and Rooms to Share ... 41
Offices and Shops ... 42
Manufacturing Property ... 42
Other Cities ... 42
Flats and Lofts ... 42
Buildings ... 42
To Lease and Wanted to Lease ... 42
Trade Schools ... 40
Typewriters and Supplies ... 42
Undertakers ... 20
Wanted—To Rent ... 42

LOST AND FOUND.

TO FINDERS.

If you have found a cat or dog, a pocketbook, jewelry or fur, and cannot locate the owner through the Lost and Found advertisements in The Tribune, call and go through the "Lost and Found" index at the PUBLIC SERVICE OFFICE. 1 S. Dearborn-st. 1101 E. 63d-st. 4152 W. Madison-st.

TO LOSERS.

When you advertise a lost article in The Tribune your advertisement receives the benefit of free listing in The Tribune Public Service Office at 1 S. Dearborn-st. for a period of two months. Such service facilitates the recovery of lost articles. Advertise.

BOSTON BULL—LOST—NEAR SHERIDAN-rd. outer drive, Saturday afternoon; male; answers name Buddy; sick baby's pet, heart-broken. Reward. Bittersweet 5250.

BOSTON BULL DOG—LOST—ON N. SIDE; brown with white vest. Call Buckingham ...; liberal reward.

BRIEF CASE—LOST—BLACK; ON CICERO car or Lake-st. L. Reward. Phone evenings. Village 6432.

BROOCH—LOST—PLATINUM FILIGREE SET with small diamond, Sunday, May 18, South Side. Reward. Sag. 3273.

DOG—LOST—GERM. POLICE, MALE, 5 yrs., girl heartbroken; $25 rew. for return, or info. leading to recovery; confidential. Call Esterbrook 2920 or Central 0646.

DOG—LOST—TAN, PART BULL, FEMALE. Answers to name of "Beauty." Between Austin-blvd. and Crawford, around North-av. Reward. Albany 8476.

DOG—LOST—WHITE SPITZ, MALE; MAY 17; reward; return to 2449 Clybourn-av. cottage in rear. Diversey 5921.

DOG—LOST — SMALL WHITE SPITZ, FEMALE, on May 7th; baby's pet. Reward. Answers to name Mickey. Des Plaines 482.

DOG—LOST—MALE, POLICE, 2 MONTHS old, brown, in Edgewater district; reward. Call Sunnyside 2436 or Sheldrake 8340.

DOG—FOUND—IRISH SETTER AND AN ... Call Des Plaines 3035-M.

DOG—LOST—SMALL FEM. COLLIE; TAN ... with lic tag.; rew. Sag. 8154.

EYEGLASSES—LOST—WHITE GOLD RIM ... bows; near 50th-st. east of I.C. tracks. ... Finder please ph. Haymarket 0660.

POUCH—LOST—YELLOW LEATHER, CONT. money, curren., and gold; on Robey, bet. ... Morse-Fowler. Lib. rew. Cap. 1166.

PURSE—LOST — WESTERN-AV. STREET car; return ring and key; no questions asked. REWARD. Miss Eastman, West 1520.

SUITCASE—LOST—BLACK, MAY 17, CONtaining golf equipment, 53d-st. station Illinois Central. Reward. Hyde Park 9819.

SUITCASE—LOST—ON ROUTE 25, S. OF Kankakee. Park Ridge 482R.

TRUNK—LOST — MAJESTIC RADIO, RACcoon coat and clothes; reward; no questions asked. Address F 316, Tribune.

WALLET—LOST—BROWN LEATHER WITH insurance papers, on Sheffield-av. car last Thurs. p. m. Return to C. H. Anderson, ... Belmont. Rm. 8. Reward.

WATCH—LOST—GOLD TAVANNES, ENGR. ... B. 1923. Rew. Harr. 6100. Campe.

PERSONAL.

THE CHILDREN OF MR. AND MRS. F. H. Eggleston, who were Bessie, Elvira, Fred, Henry Eggleston before their mother's second marriage, will benefit by communicating with their father. Address A 421, Tribune.

ALL CREDITORS HOLDING ANY BILLS against O. & H. Sandwich Shop, 1056 Argyle, must have them in by May 24, 1930. JANE LOMMATZSCH.

IF MR. JOHNSON, WHO LEFT RADIO AT ... Center-st., does not call in five days ... will be sold to cover expenses. E. W. ...

AFTER MAY 17 I WILL NOT BE RESPONsible for any debts or contracts incurred by any one but myself. R. B. Mitchell, ... E. 53d-st.

NOT RESPONSIBLE FOR DEBTS CONtracted for by others than myself after this date. WILLIAM H. KAUPERT.

JOHN JAMES ROE, OR MEMBERS OF HIS family. Please communicate with Kieffer & Woodward, 81 Nassau-st., New York City.

WITNESSES OF ACCIDENT CORNER DIVIsion and Wells, 10 p. m., June 6, 1928, write Mr. J. W. Bauler, 5214 N. Melvina.

I WILL NOT BE RESPONSIBLE FOR DEBTS contracted by any one but myself. CLARENCE MURPHY.

NOT RESPONSIBLE FOR ANY DEBTS contracted by any one but myself. JACK M. COLLINS.

NOT RESPONSIBLE FOR DEBTS CONtracted by any one but myself. W. WAFER.

... E.—PLEASE GET IN TOUCH WITH ...; everything all right. E.M.C.

CLUB AND ASS'N MEMBERSHIPS.

... C. C. MEMB., VALUE $750, BEST offer accepted. Phone Juniper 5862.

BILLIARDS AND BOWLING.

BILLIARD TABLES, NEW AND REBUILT. All prices and terms to meet all conditions. Buy direct from manufacturer and get best quality and lowest prices. Everything in billiard and bowling supplies. BRUNSWICK-BALKE-COLLENDER CO. 623 S. Wabash-av. Wabash 4020.

NEW AND USED BILLIARD TABLES. Low prices. Easy terms. ... & HAMER CO., 17 N. Wabash-av.

BOATS, YACHTS, ETC.

DODGE MOTOR BOATS,
BOYD-MARTIN BOATS,
ELTO OUTBOARD MOTORS.
FRANK-REACH, INC.,
DISTRIBUTORS.
... Michigan-av. Calumet 2875.
OPEN EVENINGS AND SUNDAYS.

SITUATIONS WANTED—MALE.

Bookkeepers and Clerks.

ASST. BKPR.—YOUNG MAN, OR WILL DO general office work; business college graduate; reasonable salary. Wentwrth 0993.

BOOKKEEPER-ACCOUNTANT—OFFICE EXperience; all statements; refs.; competent; moderate salary. Address A 580, Tribune.

BKKPR.-ACCT.—16 YEARS' EXP. FULL charge, comp. and accurate. Key. 2074.

BOOKKEEPER — MANUFACTURING AND wholesale exp. Address F 535, Tribune.

BOOKKPR.-TYPIST — CAN FIGURE COST; moderate salary. Address F 183, Tribune.

Accountants and Auditors.

ACCOUNTANT-BOOKKEEPER—AGE 24; N. U. grad.; 6 yrs. exp., desires permanent connection. Excellent references. Phone Crawford 4527 or Address F 538, Tribune.

ACCOUNTANT-BKKPR.—AGED 26; 6 YRS. experience; moderate salary. Refs. Address Y 408, Tribune.

ACCOUNTANT — INSTALL SYSTEMS. Small sets kept, audits. Austin 6116.

ACCOUNTANT — AUDITS — SYSTEMS INstalled; small sets kept. Harrison 3595.

ACCTG.—ALL PHASES; PART TIME BKPR. Daily, wkly.; reas. Address C 304, Tribune.

Executives and Managers.

ASST. TO SALES EXEC.

TEN YEARS OFFICE EQUIPMENT SPECIALTY, ETC., WITH A SALES RECORD AND REPUTATION SECOND TO NONE. ABOUT 4 YRS. WITH PRESENT FIRM. Firms with religious preference disregard. I want a position that will compensate and can guarantee advancement only on my ability and production. Give as much information as possible in answer. Include approx. possible compensation. Address F 463, Tribune.

I HAVE HAD 16 YRS.' SALES AND EXecutive experience in financial lines; I desire connection with high class established house or bank; have raised millions and can repeat. Do you desire results? Will take complete charge or be assistant to executive; my earnings have ranged from $25,000 to $75,000; must have substantial guarantee; am 38. Address F 556, Tribune.

Illinois Representative.

Experienced merchandiser of school equipment and supplies, now employed, interested in hearing from reliable concern. Address F 100, Tribune.

OFFICE MANAGER.

Young man, 30 yrs. old, 8 yrs. exp. cred. and coll., selling and off. management. Best ref. Address F 476, Tribune.

JOBBER-DEALERS' SPEC. SALESMAN—12 yrs.' exp.; best refs.; ready to go any terr. Make me offer. Address F 440, Tribune.

SALES MANAGER.

Prefer small manufacturer; can also handle advertising; have background of 13 yrs. diversified selling experience; are 33; excellent refs. Address F 145, Tribune.

COMMERCIAL EXECUTIVE—SALES FORCE organizer, familiar with wholesale and chain store trade Central and Eastern States, 20 yrs.' exper.; 2 positions 15 yrs.; desires permanent connection; references offered. Address A 596, Tribune.

TRAFFIC MAN—30, 12 YRS. R. R. AND coml. exp.; A-1 on tariffs, classn.; genl. traffic matters. Address F 189, Tribune.

Salesmen, Solicitors, Etc.

SALESMAN—ACQUAINTED JEWELRY REtailers, jobbers, New York vicinity, desires represent concern manufacturing fine costume jewelry, similar line. Box 516, Maley, Times Building, New York City.

Salesman—Proven Ability,

des. conn. with resp. concern; 10 yrs. in present pos.; exc. refs. Address F 75, Address...

Professions and Trades.

ARTIST.

Layout and figure illustration, 8 yrs.' exp.; desires connection with studio or agency. Address F 536, Tribune.

BUILD. SUPERINTENDENT — OR FOREman; 20 years exp. best references. Address F 438, Tribune.

MACH. DESIGNER-INVENT'R—COL. GRAD. 5 yrs. exp. Address F 559, Tribune.

PAINTER, PAPERHANGER, DEC. — HIGH grade work; reas.; go anywhere. Sun. 2840.

WELDER—DANISH; WILL WORK AS helper or anything. Monroe 3508.

Clubs, Hotels, and Restaurants.

CHEF—JAP., 20 YR. EXP.; RESORT OR hotel. S. Shizaki, 3538 Ellis. Doug. 5761.

House Servants.

BUTLER, HOUSEMAN—CAN COOK; YOUNG Korean; refs. Address A 106, Tribune.

COOK, BUTLER — JAP.; LONG EXP.; A1; best ref. Address X F 577, Tribune.

COOK, HSEMAN AND BUTLER—MAR. CPL. Exp.; refs. Ph. Edg. 2383-a. m. C. Morton.

CPLE.—COL. PRIV. FAM.; INTELLIGENT, exp., gd. honest workers; gd. refs.; city or country. Address A 591, Tribune.

DRIVER, HOUSEMAN, OR COOK—FILIpino; gd. wkr.; ref. Address A 117, Tribune.

EXP. COL. COUPLE—COOK, HOUSEMAN, butler; city or country. Wentworth 2962.

GERMAN CPLE.—AS COOK, HUSBAND AS chauffeur; good refs.; go anywhere. Phone present employer. Niles 9739. Gerdes.

HOUSEMAN—GERMAN; SINGLE YG. MAN; 8 yrs.' exp. Do garden wk. Drive any make of car. Exc. ref. Ph. Ravenswood 5613.

HOUSEMAN—COL., EXP. CLEANING WINdows, wall paper, paint, day or week; ref. Call Tues., Wed., Thur. Vict. 5125.

HOUSEMAN—ALL AROUND, PRIV. COL. young waiter or bell boy. Englwd. 6373.

HOUSEMAN, CHAUFFEUR — MODERATE sal.; col.; city ref.; reli. Doug. 8810.

JAPANESE—A1 COOK, BUTLER, LONG exp. FRANK. Monroe 2652.

Coachmen, Chauffeurs.

CHAUF.—COL.; 10 YRS.' EXP.; A1 CITY refs. Gd. mech.; polite; neat. Well acq. with city and North Side suburbs. Del. 2251.

CHAUF.—12 YRS. EXP.; A1 MECH.; 32; white, mar., best refs.; N. S. pfd. Div. 2079. Jensen.

CHAUF.—PRIV.; WHITE, SGL., LONG EXP. on hi. grade cars; 5 yrs. in last pos.; best ref.; free to travel. Address F 187, Tribune.

CHAUFFEUR—14 YRS. EXP., MARRIED; truck. Seeley 10188.

CHAUFFEUR—MECH., SINGLE, EXP. 16 years; anywhere; refs. Diversey 9842.

CHAUF.—FILIPINO; EXP.; DO ANY WRK. Best refs. Ardmore 1778 bet. 8 and 2.

Janitors and Porters.

JANITOR—UNION; FLAT OR APT. BLDG. exp.; good refs. Address A 140, Tribune.

PORTER—STORE OR HOTEL, COL.; FIRST class ref. Drexel 2960.

Stenographers, Typists, Etc.

TYPING, MANUSCRIPTS COPIED. Phone Dorchester 2050.

Miscellaneous.

OUTDOORS MAN—EXPER., KNOWS NOR. lakes, water craft, camping eqpt., tour. supplies, fish. tackle, etc.; intel., tactful, meets public well; permanent. Address F 477, Tribune.

UNIVERSITY STUDENT WANTS ANY KIND of night work; 8 years' general office experience. No selling. Address F 311, Tribune.

MAN—YOUNG, HI. SCHL. GRAD.; NO SAL. rejected. Blender. Independence 2844.

YOUNG MAN, 23, 3 YEARS UNIV., WANTS perm. connection. Address F 560, Tribune.

WATCHMAN—EXP., OR OTHER RELIABLE work considered; A1 refs. Sheldrake 2981.

SITUATIONS WANTED—FEMALE.

Bookkeepers and Clerks.

BOOKKEEPER — KNOWLEDGE STENOGraphy; capable full charge small office. Fairfax 5876.

BKKPR.-TYPIST—EXPD., CAPABLE, FULL charge, comp. set books. Van Buren 0419.

BKKPR.-STENO.—MATURE, EXPERT ALL work; small office. Buck. 8720.

BKKPR.-STENO.-SECTY.—VERY CAPABLE, full charge. Address C 268, Tribune.

CLERK—GEN. OFFICE AND FILING; 5 yrs. exp.; best refs. Lake View 2932.

SWITCHBOARD OPR.-GENERAL OFFICE work—Typing; experienced, neat, age 22. Address F 590, Tribune.

SWITCHBOARD OPERATOR-TYPIST—GENeral office work. 5 years' experience. Nevada 0296.

Domestics and Cooks.

COOK—A1 NEAT COL. WOMAN, EXP. HSW. Whole, half days; love children; serve; city, sub.; references. Victory 0370.

COOK—COL., EXP. GEN. HSWK. OR MOTHer's help., care children; home or stay. City, sub.; ref. Victory 1357.

COOK—COL., NEAT, EXP.; HSWK., HOTEL serv.; like children; all round worker; home or stay; ref. Vict. 0370.

COOK—A1; NEAT YOUNG COL. WOMAN, serve; ex. hswk., laundry, cleaning; whole, half days; home or stay; ref. Vic. 3296.

COOK—A-1; GOOD LAUNDRS.; EXP.; HSEwk.; young, neat col.; half days, $8; whole, $12. Willing wkr. Vict. 7417.

COOK, LAUNDRESS—NEAT YOUNG COL. nurse; good worker; $8-12. Vict. 2084.

COOK—A-1 COL. WOMAN; 12 YRS. EXP. cafeteria, rest. or pantry. Ken. 9385.

COOK OR MAID—GD.; COL.; AT RESORT or suburbs for summer; refs. Del. 2608.

COOK—WHITE; EXPER.; REFS.; HSEWRK. Wis. for summer. Address A 138, Tribune.

COOK—ELDERLY WOMAN, LIGHT HSWK., like children. Call 2 days. Atl. 3331.

COOK—COL., GD. LNDRS. HALF, WHOLE days; $8-$12; home nights. Vic. 8339.

COOK—VIENNA, EXP., FULL CHARGE; sal. $25-$30. A. Maier, 750 W. Division-st.

COOK, MAID—EXP.; REFS., PERM. $18 to $20 wk. Oakland 2612.

GENL. HSEWK.—GOOD COOK, EXP. CARE children; 19; white, pleasing personality; hard worker; go to school 3 hours daily. North side pos. pref. Miss King. Div. 5840.

GENERAL HSEWK.—CAPABLE GIRL; GD. cook; loves children; $15 per week. Address A 455, Tribune.

GENERAL HOUSEWORK—COLORED. Phone Englewood 8615.

GEN. HSEWK.—WHITE WOMAN, GD. PLAIN cook; Gentile; refs. exch.; $15. Mid. 1616.

GIRL—GERMAN, 30, WANTS HSWK., ANY kind of work, by day. Midway 2096.

HOUSEWORK—REL. COLORED WOMAN; week, days, half day or hour; morn. or aft. Good with children; ref. Atlantic 4549.

HOUSEWORK — LIGHT, PLAIN COOKING; elderly Catholic; W. or N. W.; stay. Austin 1135.

HSWK.—IRISH GIRL; NO WASHING. Fairfax 6163.

HOUSEWK.—COL. GIRL, COMP. 4½ DAYS; a. m., p. m.; by wk., $6. Oak. 3163.

HOUSEWORK—EXP. SWEDISH GIRL; GOOD cook; compt.; no laundry; small family adults; stay night; N. side; $15 to $18 week. Ardmore 4062.

HOUSEWORK—GERMAN WOMAN; SMALL family. Midway 4448.

HOUSEWORK—LIGHT COL. GIRL; SHORT hours; city or sub. Ken. 2961.

HSEWK.—EXC. COL. REF.; 9 HRS., 5 days, $14. Drexel 5839.

HSEWK. OR CLEAN—GERMAN WOMAN; whole days; S. S. pref.; ref. Hemlock 5214.

HOUSEWORK—GEN.; GOOD COOK; REFS. Col. Dorchester 8186.

MAID—NEAT, YOUNG COLORED WOMAN; half days, as maid, or care of small children. Hyde Park 6463.

MAID—NEAT, YOUNG COL.; LAUNDRY, cook, nurse; good wkr. Boul. 4778.

MAID—COL.; HOTEL; COOKING, LAUNDR.; clean.; ½ whole days; $8-12. Ken. 8859.

MAID—COL. GIRL; HSEWK.; FROM 1:30 p. m.; no laundry; exp. Drexel 6533.

MAID — GEN. HOUSEWORK; REF.; STAY. Wentworth 7930.

MAID—COL.; GOOD COOK; EXP. WKR.; work Sund.; $8-$12. Atlantic 2343.

MAID—NEAT COLORED GIRL, LIKE CHILdren; rel.; ref.; willing work. Ken. 0782.

REL. COL. GIRL; WORK DAYS OR ½ days; home nights. Doug. 8583.

WOMAN—WHITE, NEAT, RELIABLE, GOOD cook, assist hsewk. Call Irving 1830.

WOMAN—NEAT, HONEST COL.; CAN SEW, ½ or whole days. Went. 2346.

Clubs, Hotels, and Restaurants.

COL. WOMAN—WANTS TO COOK IN small hotel or club. Yards 3955.

COOK AND BAKER—A1; CAN MANAGE; $35. Sunnyside 1624.

HSKPR.—FOR APT. HOTEL; REFERENCES. Lake View 10330, Apt. 312.

MANAGER AND HOSTESS—FOR APT. HOtel or club; will take charge of office. Greenleaf 1477.

PASTRY COOK—PIES SPECIALTY. Graceland 5169.

Housekeepers and Caretakers.

HSKPR.—IN WIDOWER'S OR BACHELOR'S home, by widow, refined, neat, even tempered; good health; exc. cook and bakpr.; no encumbrance; can make your home pleasant; refs. exch. Address A 464, Tribune.

HOUSEKEEPER—EXP., CAP. AND NEAT; have boy, 8; best ref. Nevada 6258.

HSKPR.—CPL. EMPLOYED OR WIDOWER'S home; gd. cook; exc. refs. Edg. 7751.

Dressmakers and Seamstresses.

DRESSMAKING—1ST CLASS; YOUR HOME or mine; also remodeling. L. V. 6576.

MODISTE AND DESIGNER — ALSO REmodeling and drapes. Miss Bert, Ard. 1979.

Nurses and Governesses.

CHILD. NURSE, GENL. HSWK., TEACH.—Exp. inf. exp., $18-$20. Well. 8165, R. 16.

GRADUATE NURSE—WOULD LIKE CARE of motherless child or invalid; linguist; exp.; refs. Address A 462, Tribune.

NURSE—COMP.; GOVERNESS, TEACHER, grad. masseuse, diplomas; city refs.; combine duties, go anywhere; British, 38; sal., $25-$30. Write RAY, 1210 N. State-st.

NURSE—GRAD., REG., RELI., PERM. POSItion in home; comp. to lady or care of invalid. City or country. $25-35 wk. Del. 3443.

NURSE—PRACT. OR HSEKPR.; REAS. Columbus 1940.

NURSE—PRACT., LONG EXP., CAPABLE; $20 week. H. P. 3726.

NURSE—PRACTICAL; ANY CASE, CHRONic, mental, nervous, aged; best ref. Edg. 2213.

TRAINED PRACT. NURSE—FOR INVALID; willing worker; reas. Independence 5177.

Laundresses and Day Work.

CLEANING, IRONING—NEAT, RELIABLE. Care of homes; Swedish. Berkshire 6247.

DAY WORK OF ANY KIND FOR TUESday and Thursday by German woman; references. Address C 309, Tribune.

DAY WORK—WH. WOMAN; CLEANING, etc., or general helper. Seeley 8246.

DAY WORK—HALF DAYS, BY WEEK; EXperienced woman. Ken. 7842.

DAY OR NIGHT WORK—COMPETENT; col. Drexel 2713.

LAUNDRESS OR CLEANING—TUES., WED., Thur. Drexel 6605.

LAUNDRESS — COL., CLEAN WINDOWS, woodwk.; ref.; $3.50. Victory 3983.

LAUNDRESS—DAY WORK; RELI. COMP.; best ref.; col. Seel. 6813.

LAUNDRY OR CLEANING—COMPT. COL. girl. Phone Wentworth 5689.

LAUNDRESS OR CLEAN.—WED., SATUR.; white; exp.; ref. Sunnyside 9790.

LAUNDRESS—CLEANING, DAYS' WORK; col. Ph. Delaware 4827.

Stenographers, Typists, Etc.

FORMER SECY. TO RWY. EXECUTIVE—Thoroughly capable; excellent references. Whitehall 4380, Room 444.

LADY WISHES TO DO TYPING AT HOME. Address E 255, Tribune.

SECY.-BKKPR.—EXCELLENT EXP., EDUC.; good personality; initiative; small ofc.; nr. No. Side pref. Briargate 7496.

SECY.—COMP., EFF., 11 YR. EXP., TECH. and finance. Can take full chge. Vinc. 8746.

STENOGRAPHER-SECRETARY — KNOWLedge bkkpr.; beginner; bus. college grad.; neat; small salary to start. Van Buren 3769.

STENO.—A1, 7 YRS. SALES MFG.; PERsonality, univ. edu.; permanent or temporary. Hyde Park 7865.

STENOGRAPHER—6 YRS. EXPER. LAW, real estate, can operate switchboard; dependable. Regent 3044.

STENOG.-SECY.—NEAT, COMP.; SPANISH descent; grad. secy. course; also bkpg.; dictaphone. Ken. 2777.

STENO.-SECY. — 7 YRS.' EXP.; REFS.; temp. or perm.; lp., nr. No. pfd. Longb. 7812, Apt. 509.

STENOG.—GENTILE, 23 YEARS OLD, H. S. grad.; attractive, reliable; reasonable salary. TEL. DIVERSEY 5841, MISS JANIS.

STENO.-BKKPR.—GENERAL OFFICE EXP.; temp. or perm.; ref. Hemlock 5419.

STENO.—6 YRS.' EXP., CAPABLE HANdling sm. off.; pleas. pers.; refs. Atl. 3220.

STENO.-SWBD.-GEN. OFF.—4 YRS. EXP.; reas. salary; cap., exc. refs. Normal 2823.

STENOGRAPHER—BEGINNER; BUS. COLL. grad.; h. s. educ. WENTWORTH 0094.

STENO. OR TYPIST—GEN. OFF. WORK; 17 yrs. old; beginner; sml. sal. Boul. 0968.

STENO.-SECY.—5½ YRS. EXP.; UNIV. ED. Best. ref. Briargate 0177.

STENO.—6 MO. EXP.; 4 YR. H. S.; ATtractive, intell., capable. Keystone 8239.

STENO., SECY.—5 YRS. EXP.; NEAT APpearing; A-1 refs. Independence 3524.

STENO.—KNOWL. BKKPG., GEN. OFFC. swtchbd.; 5 yrs. exp. Rock. 6776.

STENO.—A1; 3 YRS.' EXP. GEN. OFF. swthb.; ex. ref. Phone Irving 4391.

STENO. — EXPERT, WELL EDUC.; ALL round exp.; perm. or temp. Mansfield 0067.

STENO.—PART TIME; 15 YRS.' EXP. VAried lines; refs., dependable. Triangle 6409.

STENO.—CAP., RAPID, ACCURATE, 3 YRS. exp.; coll. edu. South Shore 8243.

STENO.-TYPIST—CAPABLE H. S. GRAD. Bright beginner. $14. Bitt. 5036.

STENO.-SECY.—10 YRS. LEGAL, ENG. AND rl. est. exp. South Shore 7101.

TYPIST-GEN. OFF.-ASST. BKKPR.—3 YRS. life ins. exp., h. s. grad.; gd. ref. Bel. 8850.

Miscellaneous.

UNIVERSITY GRADUATE — THOROUGH knowledge of literature, German, accounting, law, shorthand, typewriting, des. pos. bookstore. Address A 463, Tribune.

TRAVELING COMPANION TO LADY—Comp., exp., pract. nurse of refinement and education; city ref. Longb. 2000, Rm. 129.

TUTOR—COLLEGE ED., EXP. HIGH SCHL. or grade subjects, including French; refs. Address A 437, Tribune.

LADY—YOUNG, REFINED, WANTS POSItion as traveling companion to lady. Refs. exchanged. Address F 575, Tribune.

YOUNG LADY—ASSIST IN DOCTOR'S OR dentist's of.; 3 yrs.' ex. C.Lauf. Hem. 8800.

WANTED—MALE HELP.

Stores and Offices.

BOOKKEEPER AND ACCOUNTANT—EXP. for print. plant; must know every angle of cost accounting. State exp., refs., age, starting sal. Address N L 560, Tribune.

GOLF MAN

Experienced, capable of supervising department. Apply Employment Office,

BOSTON STORE

JUNIOR CLERK—AGE 18-20. HIGH SCHL. graduate. State experience and salary desired. Address N E 354, Tribune.

MEN FOR NEW RETAIL CHAIN STORES LOCATED ON

South Side, North Side, West Side, and in Evanston, Oak Park, and Cicero.

Steady work, with quick promotion. Must be over 23 and satisfied with moderate earnings to start. Only men seeking permanent connection will be considered.

APPLY READY TO WORK TODAY AT 10 A. M. & 2 P. M., SHARP. PERSONNEL DEPARTMENT. Suite 1418. 5 S. Wabash-av.

MEN—EDWARD AUTO GLASS CO., MAIN off. and whse., 6201 S. Damen-av., can use 3 young men at once to qualify for branch shop mgrs.; exp. asset, but not nec. Will give thorough training if you can meet our reqmts. No selling. Apply temp. emp. off., Rm. 461, 19 S. La Salle-st., 10-12 a. m., or at whse., 6201 S. Damen-av., 10 a. m.-6 p. m.

SALESMAN—YOUNG, EXPERIENCED, FOR men's furnishing department. WINDMILLER DEPT. STORE, 3601 IRVING PARK-BLVD.

Sporting Goods Salesmen.

Large retail organization requires the services of several young, aggressive, experienced sporting goods salesmen. Golfers given preference. Apply 600 W. Adams-st., 2d floor, 9 to 12 Tuesday morning.

STENO.—YOUNG MAN WITH DRAFTING ability, ambition to become draftsman; willing to do anything req. in sml. engrs. off.; apply own handwriting, state salary desired. Address N M 110, Tribune.

YNG. MAN—RECENT H. S. GRAD., AMBItious and willing worker, to learn tire bus. working in shipping rm. and order dept.; good opp. to learn bus.; full particulars 1st letter. Address N P 120, Tribune.

YOUNG MAN—AS CLERK IN PURCHASING dept., stock control records. High school graduate, early 20s. State full particulars, salary. Address F 98, Tribune.

Executives and Managers.

WANTED.

A financial institution of national scope wants a high type well educated man, 27 to 38 years of age, who has lived in Chicago about 5 years. This man must have the desire to pursue financial activities as a vocation and be willing to submit himself to extensive training, which will require steady, intelligent effort. Work will be closely interwoven with sales features. Call Dearborn 0542 after 10 o'clock today.

SALES MANAGERS.

We need 5 successful real estate salesmanagers of proven record, on fine investment proposition. This is not stocks, bonds, or real estate. Liberal contract if you qualify. Give references and experience in first communication. Address E K 496, Tribune.

MAN—WITH CAR TO ASSIST MANAGER in directing men; must have appearance and be willing to work hard for good future and exceptional earnings. Apply 6854 Stony Island-av.

SALES MANAGER.

Must have experience and A1 references. Apply LADAS MALTED RAISIN CO., 544 W. LAKE-ST.

MANAGERS—2 HIGH GRADE; FOR MARketing dept. of large local corporation; well sponsored; permanent connection; good overwriting. Address M C 411, Tribune.

A CONNECTION

with the New York Life Insurance Company. MR. ELMER, Room 500, 39 S. La Salle-st.

MAN—EXP., MGR., REAL ESTATE OFFICE, $50 wk. Also 10 salesmen, $35 wk., guaranteed. Address E 252, Tribune.

MAN—EXP., TO TAKE CHARGE OF REtail cleaning store in Loop. 25 E. Jackson-blvd. Room 710.

COUPLE — TO MANAGE APARTMENT hotel. Must be union man. Apply in person, 2936 Palmer-av. See Mueller or Frankel.

Professions and Trades.

ARTISTS — ILLUSTRATOR, RETOUCHER on free-lance basis. Also desk space for salesman with going studio. 3d floor, 75 E. Wacker-dr.

ARTISTS, ILLUSTRATORS — MEN'S AND women's fashions; also free lance. Room 2810, 333 N. Michigan-av.

Automotive Electrician.

Must be first class. No others need apply. 325 S. Sangamon-st.

AUTO UPHOLSTERER — EXPERIENCED; must have own tools. 3840 Lincoln-av. Buckingham 2960.

BARBER—FINGER WAVER.

High class for exclusive shop, at once; must do permanent waving. Prefer man with North Shore following. Uni. 9200.

BRONZE FITTERS, IRON

Fitters. Flour City Ornamental Iron Co., 2637 27th-av. S., Minneapolis, Minn.

CHIROPODIST—LOOP OFFICE; PERCENTage. Public Foot Institute. Buck. 4660.

COAT MAKER—1ST CLASS, FOR OUT OF town; references. Apply between 11 and 12, Room 508, 8 S. Michigan-av.

COSMETIC CHEMIST—EXPERIENCED IN preparation of creams, lotions, powders, perfumes. Give full detail and salary desired. Address N N 111, Tribune.

DRAFTSMAN — CAPABLE OF HANDLING design as well as detail work. Familiar with refinery and general oil field drafting. Experience and sample of work to accompany application. Harold R. Park, THE EMPIRE COS., Bartlesville, Okla.

DRAFTSMAN.

Detailer and stock biller on special cabinet work; state experience, salary and where last employed. Address N H 349, Tribune.

DRAPERS—FINISHERS.

Thoroughly experienced; high class work. Mary Giddings, 880 N. Michigan-av.

ELECTRICAL—YNG. MAN WITH EXP. IN manufacture coils and condensers; engineering ability nec. State exp., educ., refs. and sal. Address N P 124, Tribune.

ELECTRICAL ENGINEER — FAMILIAR with sinchronous motor. Call Superior 8236 for appointment.

EXPERIENCED MEN

for gluing together candy and gum cases. Atlas Glass and Mirror Co., 2315 Ogden-av.

FIREMAN—FOR STEAM HEATING BOILer. State age, experience, salary expected. Address N O 161, Tribune.

HORIZONTAL HELPER.

Must know how to adjust feeder. Armstrong Paint and Varnish Works, 1330 S. Kilbourn.

INSPECTOR—EXPERIENCED, BY INSURance company to make compensation, elevator, O. P. L., and special service surveys. State qualifications, age and salary in letter of own handwriting. Address L T 35, Tribune.

LAYOUT MAN

for power equipped sheet metal job shop. One used to close work or special metal office furniture preferred. Steady employment. Address N E 264, Tribune.

MAN—CAPABLE, TO TEACH AVIATION ground work in Spanish language. Write giving experience, salary, and references. Address E J 66, Tribune.

MEN—NOT YOUNGER THAN 35, WHO ARE thoroughly experienced in radio service work and have ability to represent large company in contacting dealer, also service stations. If you know your business and have personality, write giving acc. former experience, salary expected. Address J P 456, Tribune.

MEN—3, EXPD. AUTO MECHANICS, FOR part time work, to help in an expansion program for certified mechanics. See Mr. Avery Wednesday, May 21, at 8 p. m. sharp, 6054 Cottage Grove-av., 2d fl.

MECHANIC—CHEVROLET, EXPERIENCED. Call between 9 and 10 Tuesday morning. Ask for "Doc," 1147 Jackson-blvd.

MECHANICS—EXPERIENCED FLAT RATE workers on Chrysler cars. 814 Diversey-pkwy. Graceland 4670.

OPERATOR — EXPERIENCED CRAWLEY backing machine. P. F. PETTIBONE & CO., 27 N. Desplaines.

PAINTER AND PAPER HANGER — FOR apt. hotel; steady work; state age and wages expected. Address S M 264, Tribune.

PHYSICIAN AS ASST.

in sanitarium; Ill. medical license req. Personal interview. 2637 Prairie-av.

POLISHER AND BUFFER—EXP. DIECAST auto parts. Efficiency assignment. Out of town. Give fully exp., ref., tel. number. Address N M 111, Tribune.

SHEET METAL WORKER; GOOD MAN only. 350 N. Clark-st.

SHOE REPAIRER.

On Landis machine, who may act as foreman later for a new high grade shoe rebuilding shop. Answer fully, stating age, nationality, experience, and wages desired. Address N E 263, Tribune.

SHOEMAKER,

edge trimmer on men's fine shoes; only first class need apply. J. P. SMITH SHOE CO., 671 N. Sangamon-st.

STEEPLEJACK PAINTER—APPLY 1946 N. Kostner, basement flat.

UPHOLSTERER — EXPERIENCED. APPLY head painter, Hotel Shoreland, 5454 So. Shore-dr.

Butlers, Chauffeurs, Housemen, Etc.

CHAUFFEUR — PRIVATE, WHITE, WEST Side; refs. Address N O 226, Tribune.

Clubs, Hotels, and Restaurants.

COUPLE—WHITE.

Good references; wife cook, laundry, general housewk.; man butler, chauffeur, gardener, etc. Family 4; suburban home; good wages; permanent position. Call Superior 1720.

Pharmacists.

PHAR. APPREN.—EXP. REF. REQ.; GOOD opp. for right party. Apply in person, 2958 W. Madison. Sacramento drug store.

Salesmen, Solicitors, Etc.

A COMPANY OF NATIONAL SCOPE

desires a representative of vision and specialty selling background to contact the better class of retailers.

We will be interested in a man of proven sales ability and afford him an opportunity to demonstrate in the advertising field. Experience in this line is not requisite but a conviction that you are a salesman based on past performance is indispensable.

To the successful applicant we offer, under a liberal commission arrangement, a short probationary period in the field to demonstrate caliber and qualification of district manager at a salary of $6,000 a year plus overriding. For interview phone

MR. H. L. WEISS, SHERMAN HOTEL.

A MAN WITH CAR

Large corporation, putting on an expansion program in Chicago, has position for intelligent, neat appearing man; not canvassing; references essential; good pay to start; excellent opportunity to advance rapidly. Apply today to MR. BRADEN, 3126 W. North-av.

A SALESMAN

living on the south side has an opportunity to join newly established direct factory branch organization of largest and oldest mfrs. in their line. This is a real chance for a man who has been successful selling higher priced appliances such as mechanical refrigeration, radio, oil burners, etc. 714 E. 79th-st.

A YOUNG MAN

for sales department of large Chicago manufacturer. Must be of neat appearance and willing worker. Good pay to start with advancement. Steady employment. Car helpful. Apply 9 to 12 noon, Suite 201, 230 E. Ohio-st.

A CITY SALESMAN

who would like a protected territory that will net a real income. You will be paid on all sales, whether made by you or in our stores. See Mr. Smith, room 251, 140 South Dearborn-st.

Commonwealth Edison Co.

A Responsible Position

selling for nationally known manufacturer. Car necessary. Not canvassers. Apply 9 to 12, Rm. 106, 160 E. Illinois.

A NEW SPECIALTY.

Collection salesmen; sells every business; four $15 sales daily pays $288 wk.; customer guar.; cash return fifteen times money paid; repeats; draw. acct. to right party; local and out of city terr. Write or see H. D. Mann, 6309 Yale.

A1 Salesmen (2) Wanted

with pep and punch, seeking a real position on road; should immediately see manager, 208 W. Washington-st., Room 1822.

ABLE SALESMEN.

Permanent position now open for men with records of good production. Must be willing to work and follow our sales campaign. Salary and commission to those who qualify. See W. L. Hannaca, Suite 1529-1530 MORRISON HOTEL, 9:30 a. m. to 2:30 p. m.

ACTIVE SELLING

organization has openings for 10 more salesmen. Must be over 25 yrs. old, neat, ambitious, with A1 references. Permanent position. Can also train a few men without previous sales experience who are willing to start in modest way. See Employing Manager, 6th Floor, 69 W. Washington-st.

AAA1 SALESMEN.

Make some quick money on the swiftest deal in Chicago; opportunity to earn $150 and up every week; this is a genuine proposition and not on paper; come and investigate and get in on ground floor. Fiscal Agent, Suite 1821, 11 S. La Salle-st.

A1 OPENING.

We are desirous of employing 2 men who can sell and are accustomed to a real income. These men must be living at home and be able to pass surety bond. Mr. Shapiro. MARKS BROS., 81 W. Madison-st.

A FEW OPENINGS

available with large Chicago mfr. Training and steady employmt. Must work 8 hrs. daily. Earnings $40 to start. Opportunity for advancement. Apply 8 to 9 and 12 to 1. Automatic Elec. Service, 627 W. Lake.

A FACTORY CONNECTION.

8 specialty men accustomed to earn over $300 monthly. Apply Tuesday morning, 185 N. Michigan.

ADVERT. SALESMEN—HIGHLY PAYING pos.; steady job. Rm. 636, 105 N. Clark.

AGGRESSIVE,

30 to 40 years of age; fair salary; liberal bonus and transportation allowance; prefer man who owns car; city work; must be hustler and show real sales ability; experience in selling specialties, insurance, real estate, stocks, bonds, or pianos beneficial.

APPLY 11 A. M. TO 4 P. M.

MANAGER,

Room 1244. 176 W. Adams-st.

AMBITIOUS SALESMEN.

If you are really sincere in wanting to make money in a field with unlimited possibilities, I want to have a talk with you today.

Our property is in the City of Chicago, commissions high. This is a splendid opportunity for 3 men who will be selected today. See me personally from 11 a. m. to 3 p. m.

A. W. RHAMSTINE,
Director of Sales,
Harmon National Realty Trust,
Room 207, 140 S. Dearborn.

ADVERTISING SALESMEN.

Men with Special Edition program and Weekly page experience. Also men with membership selling experience. Suite 400, 100 N. La Salle.

AMBITIOUS SALESMAN

will find a real opportunity if he qualifies with MR. MAC KAY, Chicago Motor Club bldg., 66 E. South Water-st.

AN UNUSUAL OFFER

is open to a man age 25 to 45, to connect permanently in business enjoying

A MARKET That Is Unlimited.

Line is direct mail advertising Calendars and specialties, which can be sold to every line of business.

And to connect with a house that is recognized as national in scope, having just completed first unit of million dollar plant, and offers every co-operation to earn immediate income with no previous experience necessary, thus affording you the

OPPORTUNITY to Earn More Money Than You've Enjoyed Before.

If you are an aggressive, neat appearing, able salesman, Phone SUPERIOR 6560 For Appointment.

ADVERTISING MAN

Contact—By established New York firm; new efficient medium. Only man of character, accustomed to earning over $6,000 annually, considered. Straight 20 per cent commission; no advance. Splendid opening for real worker. Interviews this week; give phone. Address F 557, Tribune.

ADVERTISING SALESMEN.

The Dow line of direct mail and good will material offers earning possibilities, $3,600 to $5,000 first year with opportunity to build life time business; we co-operate and teach you to sell. See Mr. Hammette, Rm. 1144, 111 W. Washington.

ATTENTION, MEN!

This is a position where you will be paid a small salary to start if you qualify, but where your chance for rapid increase in earnings depends on you. Experience will help, but we will also give the same chance to one or two beginners. Must be over 25, ambitious, and have good ref., pleasing personality. Apply in person, 9:30 a. m. to 2 p. m., to M. WALTERS, Suite 704-706 Brevoort hotel. 120 W. MADISON-ST.

AT ONCE.

Three intelligent, neat appearing men who desire a permanent connection with a national organization. Must be willing to work 8 hours a day and start at our terms. This means about $40 a week to start. If you mean business, apply Employment Manager, Room 618, 203 N. Wabash-av.

ATTENTION, SALESMEN!

Young corp. can use men on road calling on best kind of business. Earnings $100 per week and up. Nothing to sell—steady. Suite 1400, 173 W. Madison-st.

AUTOMOBILE SALESMEN TO SELL NEW BUICKS

Must have successful record and be able to finance new demonstrator. A real opportunity for the right man. This opening is at our Logan-sq. store, which is one of the best spots in Chicago. See Mr. Barrett for appointment.

CHAS. LANGE & BROS. CO., BUICK DEALER. 2625 Milwaukee-av. Capital 2800.

AUTOMOBILE Used Car Salesmen.

Prominent Chevrolet Dealers needs two good men to sell used cars. Two big lots. Extensive advertising. Every co-operation. Real chance to make money. See Mr. Sakol.

LEWIS AUTO SALES, 3400 OGDEN-AV.

AUTOMOBILE SALESMEN.

Fords; experienced men who can produce; excellent opportunity for workers. Ask for Mr. Whitman, 2300 W. Madison-st.

AUTOMOBILE SALESMAN—SELLING OLDSmobiles and Vikings. 4149 Milwaukee.

BEST COUPON MEN.

Old-Timer, we want you! Come up and talk it over. Hoffman Studio, 14 W. Wash.

BIG MONEY

salesmen wanted; insurance debit men for colored south side territory; excellent proposition for wide awake men NOT insured. Apply Sales Manager, Utopia Products Co., Inc., 9-12 a. m., 2d Floor, 2007 S. Michigan.

BRAND NEW DEAL.

A1 advg. specialty. Every merch. a prospect. Good for $120 up wkly. Cash daily. 64 W. Randolph, R. 717. Out of town, write.

COFFEE SALESMEN.

Experienced; largest concern in the field; to cover Chicago retail trade; must have car; straight salary; state age, experience and sal. wanted. Address N E 355, Tribune.

DON'T

pound the pavements in vain looking for sales prospects, everybody between the ages of 10-70 needs and can afford the STERLING PENNY-A-DAY POLICY paying up to $7,500 for death, $100 a month for 24 months for injury.

Radio and newspaper advertising have made the STERLING PENNY-A-DAY POLICY a household word. Our men find it easy to earn $18-$25 a day. Only 10 more men will be placed this week. No exp. nec. CALL OR WRITE. STERLING CASUALTY INS. CO. 75 E. WACKER-DR.

FEDERAL LIFE INS. CO.

Wanted 25 salesmen, something better and bigger in insurance; leads furnished. Call 9 to 11 a. m. M. J. Pankey, 4000 W. North-av.

Foreign Speaking Men

For special work. Must be over 25 yrs. old with good references. Salary and Comm. to those who qualify. See Mr. D. Kandish. 6th floor, 69 W. Washington-st.

FOUR YOUNG MEN.

Age 22 to 30, to take up direct to consumer sales work, under manager who will work with them. Mr. Smith, Room 817, 192 N. Clark-st.

FORD SALESMEN.

On account of the increased demand of the new model A Ford, we can use two experienced salesmen. Also several canvassers. See Salesmanager, 3445 W. 63d-st.

Four Salesmen with Cars

For city and outside towns; we have the biggest proposition in the city. See Mr. Peger, C. F. Adams & Co., 704 S. Crawford.

General Motors Radio

has four protected territories open in Oak Park for fastest selling line of radios for the home. Leads furnished. Straight commission. Unless experienced and have clean record do not apply. 173 S. Oak Park-av.

HIGH GRADE SALESMEN

with cars, to sell smallest portable electric clothes washer on market, kept in kitchen, weighs only 17 lbs., sells itself; fine compensation. Call 10 a. m., 306 W. Randolph.

How to Earn $100 Today.

Full or spare time; no selling! We guarantee you $100 for the name of each party you know who wants to realize the entire amount on his equity on real estate holdings almost anywhere. 180 N. La Salle, R. 738.

INVESTIGATE.

50 salesmen, no selling; 3 hrs. daily; big money; real estate experience helpful. Room 1600, 100 N. La Salle-st.

JUNIOR SALESMEN—SEVERAL NEAT APpearing, to learn heating business. Salary and commission. Must live West of Des Plaines River. Apply 507 Main-st., Maywood.

MAGAZINE SALESMEN — EXPERIENCED. 25 orders a week pays $66. Apply Room 800, 37 S. Wabash.

MAN—SINGLE, 20 TO 30, LEAVE CITY at once with manager; sell and learn salesmanship; experience unnecessary; moderate salary to start. Apply 9 to 1 today. Rm. 300, 509 S. Wabash-av. MR. HAMNER.

MEN—2,

collect and solicit life insurance; guaranteed salary and commission; married men only need apply. John Hancock Mutual Life Ins. Co., 6240 S Kedzie. Room 11.

MEN—2, EXPERIENCED, TO WORK WITH sales manager. Must have experience, be steady, honest, and come well recommended. Salary and bonus. Apply 4 p. m. 4736 Washington-blvd.

MEN—3; FULL OR PART TIME, TO SELL Radiation, Oil Burners, Stokers, Heating equipment, supplies, brickwork. Apply 731 W. Washington-st., between 10 and 2.

MEN—2, WITH CLERICAL OR RETAIL store experience; start about $125 per month. Real Silk Hosiery Mills, 30 S. State.

MEN AND WOMEN—PHOTO COUPON; all or part time. R. 701, 6 N. Michigan.

PACKING SALESMEN

The largest manufacturer in the world, serving industrial corporations on certain machinery, desires several high grade salesmen with experience and a record, to sell a metallic packing for all mechanical purposes. Personal interviews granted Tuesday, May 20, between 9 a. m. and 4 p. m., at offices 546 Builders Building. Guyton & Cumfer Manufacturing Company.

PAINT SALESMAN—EXPD., FOR INDUStrial paints and lacquers. Address N J 452, Tribune.

PERMANENT POSITION.

Can use 2 men in unusual kind of sales work. Must be neat appearing, alert, and ambitious. References required. Apply after 10 a. m., Mr. May, Sheridan Plaza Hotel, Wilson and Sheridan-rd.

RADIO SALESMAN

Large corporation offers permanent position with exceptional future possibilities to experienced salesman. Apply 10:30 to 3. ROOM 1214. 5 N. WABASH-AV.

REAL ESTATE SALESMAN—HIGH CLASS, to sell small improved properties for junior mortgage organization. Liberal drawing account and full commission. Address N P 121, Tribune.

RE-ROOFING SALESMAN—CAN MAKE EXcellent conn. with reliable contractor. Ph. Mr. Granade, New Southern.

REAL ESTATE SALESMAN—WITH CAR for r. e. broker and bldr's ofc. 7181 Grand.

SALESMAN.

We have vacancy for neat appearing man with foundation of intangible selling experience who has earned substantial income and has ability to convince others on first interview. This is permanent and profitable connection for the reason that our merchandising method is unique. Contracts run into thousands of dollars and you appoint only one distributor in each town. Experience in our line unnecessary. Do not apply unless you possess above mentioned experience. 10 N. CLARK-ST., SUITE 601.

SALES MANAGERS, SALESMEN

Chicago real estate firm, opening six out of town offices under system where prospects are furnished daily. Salary and commission to those who qualify. All communications confidential. Write giving experience and refs. for appointment. Address E Y 444, Tribune.

SALES REPRESENTATIVE

An exceptional opening for a traveling salesman, capable of presenting a high grade advertising service to banks and merchants; the work appeals to the better salesman who has had previous selling experience and is capable of earning $5,000 commission per year. Prefer man over 30. Phone for appointment mornings, 9 to 12. A. S. WILMURT, CONGRESS HOTEL.

SALESMEN

Qualified leads made 17 new men 24 deals first day, averaging better than $50 each. Apply 10-12 and 2-4 daily, 178 W. ADAMS-ST. See Mr. Simons.

SALESMEN—IF YOU HAVE SALES ABILity and open for a money paying proposition we will show you over $50 a week interviewing merchants. Do not apply unless you are looking for a real position and chance to grow. Apply Rm. 1135, 508 S. Dearborn-st. See MR. LEWIS.

SALESMEN

to solicit signatures for resurfacing old street pavements in your own neighborhood. Good pay. Mostly evening work. METROPOLITAN PAVING, 4554 Broadway.

SALESMAN—WE HAVE A WONDERFUL opportunity for the right party. Must be a sales manager with executive ability, capable of taking entire charge of salesmen and sales of retail coal concern. In your reply give entire particulars. Address N P 452, Tribune.

SALESMEN—WILLING TO WORK, CAN make a real living selling the cleanest, livest auto specialty on market; Chicago or outside territory. Call 9 to 11 a. m. AEROMATIC ENGINEERING CO., R. 606, 130 N. Wells-st.

SALESMAN—WHOLESALE PAPER HOUSE has opening for high grade man calling on retail grocers, bakers, or meat markets. Must have a following among the retail trade. Address S H 213, Tribune.

SALESMAN — EXPERIENCED APPLIANCE man. If you have a crew or know you can handle one we have the sweetest setup in the city, direct from factory. Rm. 4, 4802 Broadway. Room 29, 6301 South Park-av.

SALESMEN—ATTRACTIVE OFFER TO EXperienced premium and advertising specialty salesmen; excellent merchandise for all classes of trade; splendid earnings; local and road. Room 833, 64 E. Lake-st.

SALESMEN—TO SELL FERTILIZER TO householders. High class men; good commissions. Valmere Humus Co., Rm. 1817, 130 N. Clark-st.

SALESMEN—4, AMBITIOUS, IMMEDIATE openings. Local territory, big earnings from start. Write fully. Address M K 67, Tribune.

SALESMEN — OLD ESTABLISHED COMpany can use a few progressive men; permanent positions with good pay. Apply Van Orden, Inc. Monroe 0068.

SALESMEN—FOR WHOLESALE RADIOS, with car, for state of Illinois or Iowa; give telephone number when answering. Address N L 559, Tribune.

SALESMEN—NOT AFRAID TO WORK; OLD established house; small drawing account to those who qualify; refs. required. Linds' Hardware Co., 5211 N. Clark.

SALESMAN—REAL OPP. FOR ACCIDENT, health salesman to become asst. mgr. Chicago office of old line co. Write full partic.; confid. Address J B 461, Tribune.

SALESMEN—DIRECT, WITH CREWS; NEW product, guaranteed, tested, and approved; producers only. Write now. Address N M 128, Tribune.

SALESMEN—CALL ON STORES; PLACE 6-7 orders per day, and re-orders can earn $75 to $125 per week. 3415 Montrose-av.

SALESMEN—WITH CARS, TO SELL AUTOmobile accessories; exp. not necessary. Call bet. 8:30 and 9:30 a. m. 146 W. 63d.

SALESMAN—WANT A JOB? PAY EVERY day; must be neat appearing, with car. Call Mr. Crandall, apply 9-12 a. m. 4230 Brdwy.

SALESMEN—CATHOLIC; LOCAL ONE YR. proposition; highest pay and bonus; city or road. Call 8 to 10. R. 712, 40 N. Dearborn.

SALESMEN—FOODS; WORLD'S LOWEST prices; no exp. nec. 2309 Archer, 1st fl.

SALESMEN—MARR. TO FILL VACANCY in big corp. MR. CASELIN, 4514 Broadway.

WANTED—MALE HELP.

Salesmen, Solicitors, Etc.

SALESMEN—FIELD MGRS. GENERAL MOTORS RADIO.

SEE GEORGE CLARK. All my old people; excellent field. 6238 S. Western-av.

SALESMEN—A FEW OUTSIDE SALESMEN to sell nationally advertised watches and diamonds on credit; experience not necessary. Litt Jewelry Co., 34 W. Washington-st.

SALESMEN—5 HIGH GRADE MEN TO represent $1,000,000 corp. Fast selling, liberal compensation, qualified leads, permanent connection. See Mr. Maxwell, 12 to 5:30 p. m., 208 S. La Salle-st., Suite 3040.

SALESMEN—RADIO, TO CALL ON RETAIL radio trade with nationally known radio line; drawing account. Address N E 53, Tribune.

SECURITY SALESMEN.

I need help. I have hundreds of good prospects. Experienced security salesmen preferably with a following, will be given an opportunity to sell a 7% preferred and 10% common in a company handling a nationally known product of General Motors. Men of integrity and background will find here a permanent and profitable opportunity. Please give full details. Address N A 560, Tribune, or call MR. KEESAL at Franklin 8676.

SIDE LINE—HDWRE. DEPT., HSE. FURnishing stores; good money. Address M M 109, Tribune.

SOUTH SIDE

salesman with clean record and masonic affiliations wishing to secure permanent position on good commission, terms. Apply bet. hours of 9-11 and 1-4. CEDAR PARK CEMETERY ASSOCIATION, 6217 S. Halsted-st.

SOLICITOR—EXPERIENCED FOR GENERal contractor; commission basis. Address N P 317, Tribune.

Specialty Salesmen

with wide acquaintance in hardware, dept. and seed store lines; in or out of town; to introduce new low priced article. Full time or as a side line.

J. & J. TOOL MACHINE CO., 6144 S. KEDZIE-AV.

Specialty and Insurance Men

Combination accident and health ins. and saving plan. A real non-cancellable contract. Pays for life 100 to 440 a mo. 100% cash return in 10 years. Collect $10, keep $8. Life time renewals. Proven big seller under present cond. SUITE A-2109, 175 W. JACKSON-BLVD.

Specialty Salesman

Free to travel, age 24-30, gentile, college or high school education; car an asset; work along educational lines; pays traveling expense, small salary, and large commissions. THOMAS VANCE, 104 S. Michigan.

TELEPHONE MEN — SPECIAL EDITION. Ph. Nevada 10280 before noon for appt.

TREE SURGERY SALESMAN—OVER 30, with car. Write Box 814, Wheaton, Ill.

UNUSUAL OPPORTUNITY.

Can use 6; liberal compensation; to work with factory representatives; auto furnished. Ask for Manager, 3839 Milwaukee-av.

WE HAVE OPENINGS

for dependable, intelligent men for permanent connection in refrigeration sales. We handle three nationally known makes. Men selected will be given classroom and field training. See Mr. Schultz, 1 to 3 p. m. only. Room 1035, 125 S. Clark-st.

COMMONWEALTH EDISON COMPANY.

YOUNG MEN

Living south of Roosevelt-rd. and of neat appearance to take orders for large public service company. No selling experience necessary. Apply today, 9-12 a. m., 3500 W. Roosevelt-rd., Mr. Prussing.

YOUNG MAN

between 20 and 25 years of age with some experience in canvassing for warm air furnace work. Address N K 334, Tribune.

YOUR OPPORTUNITY.

Big Money Maker, Salesmen

For protected Chicago territory; quick sale proposition. 64 E. Jackson-blvd., Rm. 815.

WE NEED IMMEDIATELY

two dependable, intelligent young men for permanent connection in radio sales. Advancement assured. Apply Mr. Severn, 9 a. m. to 12 a. m. Room 1035, 125 South Clark-st.

COMMONWEALTH EDISON COMPANY.

Agents.

AGENTS, DISTRIBUTORS, TERRITORY rights; live household necessity; patented. Address N M 131, Tribune.

Miscellaneous.

AN OLD RELIABLE BUSINESS HOUSE

desires the services of a gentleman, between 25 and 40, to call on customers. [NO SELLING.] SEE MR. PETERS AFTER 11 A. M. SUITE 403. 6 N. CLARK-ST.

OPPORTUNITY.

Western-av. car extension south is assured. Beverly Hills will boom. Full and part time men will make money selling lots, with paving paid, on easy terms, at our low prices. Take Vincennes car to 103d-st. bus. O. Rueter & Co., 10301 S. Western-av.

YOUNG MEN—CATHOLIC.

We are in need of three young men to fill vacancies caused by promotion. $30 weekly to those who qualify. Call from 8:30 to 10 or 5 to 6 either at Room 1310, 6 N. Michigan-av., or at Room 1, 336 W. 63d-st.

YOUNG MEN,

17-19, sell periodicals for the Periodical Sales Co. Good pay to start; must be willing to work and neat appearing. Apply Mr. Edwards, R. 80, 1104 S. Wabash, between 10 a. m. and 2 p. m.

OPENINGS FOR 3

young men of neat appearance, ages 17-21, to travel with manager; income while learning. Advancement to those qualifying. Apply in person. MR. CHAPMAN, Hotel Hayes, 64th and University.

COLLEGE STUDENT OR TEACHER—EARN $300 to $1,000 this summer. Unusual opportunity of earning splendid income during the summer months with added attraction of travel. Guaranteed income. Railway fare and bonus. Also opportunity for permanent connection. Address S L 261, Tribune.

Polish-English Speak. Men (2)

to work on salary and commission basis collecting and selling insurance. Must be married. Permanent position. No floaters need apply. 431 S. Dearborn, Room 307, Tuesday.

NOW IS A GOOD TIME

to take that sales position you always wanted. Real opportunity for inexperienced and junior salesmen. Apply 6232 S. Halsted, 2d floor, Room 104, after 9:30 a. m.

ARE YOU FREE

in the evening? If so, I can use your time to good advantage in an unusual endeavor. Apply till 9 p. m. Mr. O'Connor, 1518 W. 79th-st.

MEN—WE WILL TRAIN 3 MORE MEN TO take over established city route, $35 and good bonus. Both conditional to start. Our men average $8 daily. No experience necessary. CALL AFTER 1 P. M. at 340 S. Cicero, 3464 N. Southport, 6345 S. Halsted. Rm. 327.

MEN

for permanent sales positions; attractive income with excellent future. 2d Floor, 4444 Roosevelt-rd. Kedzie 0088.

Northwest Side Men.

Can use immediately two neat, ambitious men living on N. W. Side. Married preferred. 4700 Irving Park-blvd.

LAUNDRY SOLICITORS.

Experienced; best proposition in Chicago for North and South Side territories. Apply 9-3. 7238 Yates-av. Mr. Wams.

PATROLMAN—TO SOLICIT NEW BUSINESS for private night patrol service; salary and commission; steady day work. Apply MR. BORING, 6357 Eberhart-av.

MAN WANTED.

Neat appearing; permanent; pay to start about $37.50 week. Rm. 714, 30 N. State-st.

MEN—SIX, NEAT APPEARING, STEADY work; fair pay to start; no experience necessary. JOHNSON PRODUCTS CO., 3303 Lawrence-av., 425 S. Cicero, 336 W. 63d.

MEN—YOUNG, FOR POSITIONS IN DEtroit, Cleveland, New York, California; must be hard workers, looking for a future; good pay to start. Apply 3847 W. Madison.

2 YOUNG MEN—20-23.

Gentile; experience unnecess.; hard work; long hrs. 9:30 a. m. Zeitler, 6948 S. Halsted.

COLORED MEN.

Salary $18 and commission. Will train 6 as salesmen. 5249 Cottage Grove.

MAN—OVER 25, APPLY 9 TO 12 NOON, ready to work. Starting salary $35 a week. Ansari Co., 185 W. Wacker-dr.

MAN—STEADY EMPLOYMENT FOR RIGHT man; salary $150 a month; Gentile. Room 1741, 330 S. Dearborn.

MAN—NEAT APPEARING; REFERENCES; evening work; good pay. Room 2010, 176 W. Adams.

MAN AND WIFE—WITH AUTOMOBILE. Salary and commission. Address M K 497, Tribune.

MEN—6, AT ONCE, TO WORK IN ORDER taking dept.; experience unnecessary; permanent. 222 N. Wells-st. Room 408.

GOLFERS — PLAY GOLF AND MAKE money in your spare time. For details call at Room 1104, 37 S. Wabash-av.

MAN—YOUNG, 18 TO 22, HIGH SCHOOL grad. preferred; permanent, salaried position. Apply 2-4 p. m. R. 1620, 330 S. Wells.

MEN—MARRIED, TO FILL VACANCY IN big corp. See Mr. Caselin, 4514 Broadway.

MEN—5, YOUNG, NEAT APPEAR.; NO selling; good pay. ...

MAN—EXPERIENCED ON ... Miles Center Home Laundry, Rogers Pk. 6306.

JANITOR—LT. PT. TIME WK. IN EXCH. for 4 rm. hskpg. apt. 312 Leland-av.

WANTED—MALE HELP.
Miscellaneous.

NORTH SIDE MEN

Waiting list will soon be established for applicants seeking position with a large international organization. These lists already exist in many of the 46 countries in which we operate over 600 branch offices. We are just commencing operations in the United States, and our expansion program calls for about forty men in the Illinois territory alone.

These men will be assured of a splendid income and a remarkable future with a financially strong old company. Inasmuch as we are the only ones in our particular field, we cannot get experienced men, and the qualifications are loyalty, intelligence, and aggressiveness.

If you are selected you will be expected to start at once by attending factory branch school at our expense.

Personal interview May 20 and 21, from 9 to 12 only.
MR. W. L. BILLINGS,
ROOM 361 McJUNKIN BLDG.,
4554 BROADWAY.

SOUTH SIDE MEN.
Are you sincere, intelligent, and aggressive—age 25-40?

Those wishing to make permanent connection with international organization now building sales and service forces will find opportunity to satisfy their ambition. Future excellent; earnings splendid. Company financially strong and leader in its field.

If you are selected we will train and personally show you in sale field what we expect and you desire. Earnings $2,500 to $5,000 per year.

Applications taken May 20 and 21 only, 9:30 to 12 and 1 to 5:30.
MR. M. M. MEADOWS,
240 WICKS BUILDING,
7341 COTTAGE GROVE-AV.

A CAPABLE MAN
Employed during the day who desires to add to his present income.
I DO NOT WANT YOU TO SELL ANYTHING.
I want you to work with me 2 hours each evening, 3 evenings each week. Must have lived in Chicago at least three years, be over 30 years of age and preferably married, with a real desire to improve the condition of yourself and family.
The work is congenial, requires no previous experience and will pay you handsomely for the time you invest.
See MR. FAX, 9 a. m. to 8 p. m., Room 346, 29 S. La Salle-st.

Steady and Permanent
positions open to several young men, over 21, of good appearance and clean record, in our
DEPARTMENT STORE AND RETAIL OPERATIONS.
Men selected will be given a thorough training in modern merchandising and will be assigned immediately. Permanent position and advancement. [In Chicago and suburbs.] Apply ready for work Tuesday, 10 a. m. sharp and 2 p. m. sharp. No other time.
ROOM 1107. 139 N. CLARK-ST.

REAL OPPORTUNITY
Permanent position with unlimited future is offered by AAA1 corporation to inexperienced man who is desirous of learning how to sell. Real money from the start. Neat appearance essential. None of the ordinary overworked lines. Apply 10:30 to 3.
ROOM 1214. 5 N. WABASH-AV.

WANTED—A MAN BY Hulbert, Hulbert & Hulbert,
one of Chicago's oldest and most reliable firms. A man past 25. Right now. We will help you. A financial arrangement to pay you in commissions together with our direction, prestige and support will pay you better than any salary you may be offered. Call personally 10 a. m. to 1 p. m. in the Tower Bldg., 78 E. Madison-st., Room 1202. MR. HERBERT.

MAN, 30 YEARS OR OVER,
with ability to handle the public. Education and personality essential. One living on West Side preferred. Apply in person.
MR. J. E. HUGHES,
ROOM 205, OAK LEAVES BLDG.
1140 Lake-st., Oak Park, Ill.

MEN WITH RETAIL STORE EXPERIENCE.
This is not work in a retail store, but your experience will be helpful in this business. The least you can earn is $50 per wk. if you follow instructions. Must be over 25 years of age and resident of Chicago at least 2 years and furnish good references. See Mr. Cozzi, Rm. 348, 29 S. La Salle-st.

YOUNG MAN.
Neat appearing, 18 years old, a hustler and not afraid to meet the public; chance to connect with steady employment in western organization of the W. J. Thompson, Inc., of New York. Chance to see the country. Good salary to start. See Employment Manager, 4 to 5 p. m., Oak Park Arms Hotel, Oak Park. Don't phone.

MAN NOW EMPLOYED,
to assist busy executive evenings and Sundays in handling the sale of bungalows and homes. Call personally 9 A. M. to 8 P. M. Monday or Tuesday. Manager, Room 337, 111 W. Washington-st.

RADIO—WEST SIDE.
Opening branch offices. Can use a few men in an unusual kind of radio work. Must be neat appearing, active and alert. No experience necessary. We train you. References required. Good pay to start. Excellent opportunity to advance rapidly. Apply MR. WYMOND, 4138 Sheridan-rd.

COOK—ONE CHINESE COOK. ONE CHINESE houseboy, to go to Bradford, Penn. for family of two. Best of references required. Call at Room 1318 Blackstone hotel between 10 a. m. and 3 p. m. today.

MEN — YOUNG, TO JOIN OUR SALES force; about $25 per week to start. Must be neat appearing. We train you. Apply 37 S. Wabash, Room 800.

MEN—4: FOR ESTAB. ROUTES, $35 TO $45 per week to start; steady employmt. assured. Apply Rm. 307, 8 N. Ogden; Rm. 38, 718 W. 63d-st.; Rm. 318, 6349 N. Clark.

MEN—2, NEAT APPEARING, STEADY YR. around work. Unlimited future. About $35 weekly to start. 1344 E. 63d-st. Room 1.

Help Wanted with Investment.

MAN — TO BUY TRUCK WITH GOOD, steady hauling. 2100 S. Wabash.

Employment Agencies.

GARAGE DEPARTMENT.

Serv. Sta. Att....$35	Body Fender Man
Car Washr., wh..$35	Greaser ....$25 up
Auto Mechs.....OPEN	Simonizers ....$25 up
Tractor Drvr..$75,r.b.	Floormen $25

GENERAL PLACEMENT,
4753 BROADWAY. RM. 732. LONG. 3312.

O'SHEA SYSTEM.

HOTEL CLERKS [8]	$90-$130
Elevator Oper....$90	Bus Boy $18
Houseman ....$65 r.b.l.	Dishwasher $17
Soda-Sandwich $30	Counter Man $100

64 E. JACKSON, RM. 800.

BOYS, 17-18 YRS.
Hi. S. grads.; good opportunities; loop.$65-80
SEE MISS PENNEY, RM. 1418.
RELIANCE, 32 N. STATE-ST.

PRINTERS, PRESSMEN, FEEDERS, ETC.
Composing Room Foreman........$75-$100
Cyl. Feeders.......$35; Gordon Feedrs.$20-$28
10 Boys learn printing trade........$14-$18
Garage Men, Shop Men, and Misc. Jobs.
431 S. DEARBORN-ST. ROOM 725.

TECHNICAL OPENINGS.
Val. Engrs., order No. 3 exp..........Open
Transit man—party chief, R. R. exp....$212
Detailer—Structural steel exp..........$200
AM. ASSN. OF ENGINEERS, 8 S. MICH.-AV.

JR. CHEMIST, COLLEGE GRAD............$200
5 Salesmen candy.......................$40
Hollerith Tabulator Oprs..............$125
Hotel, Factory, Shop Help, Top Pay.
Intelligence Bur., 162 N. State-st., Rm. 709.

H. H. HARRISON, INC.
2 Chemists—All kinds—All salaries.
Hotel clerk, $135 and r.; Carpenter-Uphols.
$100. 20 W. JACKSON-BLVD., 4TH FLR.

GARAGE JOBS ONLY.
MECHANICS, WASHERS, FLOORMEN.
CHICAGO GARAGE OWNERS' EXCHANGE
309 S. LA SALLE, ROOM 101.

The ASSOCIATED SERVICE.
Correspondent-Collections, Loop.........$125
Order Clerk, plant experience...........$110
ROOM 1006. 10 N. CLARK-ST.

CORBOY SERVICE.
HIGH GRADE OFFICE POSITIONS.
20 W. Jackson-blvd. Rm. 1508. Wab. 9284.

PLACEMENT MAN — CLERICAL DESK open. Priv. agency exp. pref. Age 25-35. Mr. White, Shay Agency, 14 W. Washington.

REDFIELD PERSONNEL.
COURT REPORTER, PUB. SERV....$2,500
SUITE 1808, 5 S. WABASH.

SALESMEN—EXPERIENCED MEN. CALL before 1. SALESMEN'S SERVICE ASSOCIATION, ROOM 208, 309 S. La Salle-st.

CHICAGO RAILWAY AGENCY.
RE-CLAIM CLK., $120; BOYS..............$55
RM. 1303, 10 N. CLARK, NEAR MADISON.

WANTED—MALE HELP.
Employment Agencies.

Consolidated Agencies
Technical Department.
MECHANICAL ENGINEERS [5], exp. on power plant operation, for sales engineering ....$250-$300
DRAFTSMAN, heating exper..............$175

Sales Department.
GLASSWARE, pressed or blown, State-st. store exper., mail order houses..$300
WHOLESALE GROCERY, Chicago.$175-$200
DISTRICT MANAGER, beverages, coll. educ.
BEVERAGES, dealer contacts............$300
GROCERY SPECIALTIES, 2, car necessary, age 28-35, Rockford, South Bend ....$150-$225
SPECIALTIES, Chgo., age 35-45..$200-$250
COLLEGE GRADUATE, successful record in real estate or insurance..$200-$275
COLLEGE GRADUATE, E. E. degree, for sales ....$150-$300
GROCERY [5], Chicago, age 25-30....$150-$175

ASSISTANT TO EXPORT MANAGER, Spanish, mfg.
BOOKKEEPER, casualty ins............$4,000
STENO.-SALES CORRESPONDENT $1,800
2 CLEARING HSE. CLERKS $110
COMML. PAYING-RECV. TELLER ....$70-$95
COLLATERAL TELLER, Chicago bank experience $140
OFFICE BOY, excellent future $200
BOOKKEEPER, rapid typist $65
......................................$110
11th Floor, 209 S. State-st.

ASST. SALES MGR., MFG...............$5,000
MARKET RESEARCH, food, $5,000; Estimator, sales offset litho., $4,000; Hse. organ editor, hsehld. util., $2,400; Advty. man, college grad., mfg., $1,800.
SALESMEN: Security, open; sales corresp., dealers, $200; Groc., Michigan clientele, open; Jr. Bakery, $20 and exp.
SUPT., pict. frames, $5,000; Prod. foreman, refrig., $3,600; Drftsmn., M. E. grad., sales type, $2,700; Struct steel, $2,400.
STENO, LOOP, $130; Ship. clk., $100; Typist, H. S. grad., $80; Boy, no exp. neces., $65.
BUSINESS MEN'S CLEARING HOUSE,
209 S. STATE-ST. 7TH FLOOR.

PRINTING HELP......$20-$65
LINOTYPE OPRS., COMPS., FDRS., ETC.
AUTO MECHANICS....80c-$1
CADILLAC MECHANIC, workg. foreman.$50
BODY AND FENDER MEN ....80c-$1
DUCO SPRAYERS, STRIPERS......$35-$40
25 HOTEL, RESTNT. JOBS.
2D COOK, sandwich, salad men..$80-$125
BOYS, OFFICE, FACTY., TRADES..$14-$18
CO-OP, 162 N. State, R. 1617.

EMPLOYMENT EXCH.
COLLATAL TELLERS—Safe keep.Exp..$200
2 STENOGRAPHERS, Protestant..$125-130
Boys ....$65-75 | Stock Rec., Sou..$85
Jr. Clks. plan dep.$85 | Jr. Typ., Biller..$85
SALES ENGR., fam. steam combus.$200-275
OIL SALES, knowl. East St. Louis terr...........................Exp. and $250
Hardware Salesman, city......Exp. and $50
SALES ENGR., lubricating...............$300
RM. 908, 220 S. STATE.

GRAD. MECH. ENGRS..$150
2 SALES ENGRS.—M. E.....................$250
WINDOW TRIMMER & SALES FURN..$30
Whol Groc Sales.$150 | Salesmen, drugs..$150
Chief Mch Drfts.$300 | Steno., traveling.$175
Boys, inexp.......$65 | Steno., Clerks...$125
Couple, Priv. Fam..........$160
Chinese Cook, Homeboy, open; saw filer, $40
Hotel Clerk......$75,R. | Sheet mtl foremn.$50
Pri. Chauf.,sgl.$130,R. | Mechanics...Top pay
S-H-A-Y, 14 W. Washington

American Railway Bureau.
BRIDGE DRAFTSMAN, 10-15 yrs. exp.$300
RAILROAD CLERK, Reclaim exp........$130
UND. FANFOLD BILLER, R. R. exp...$120
TYPIST-CLERK, good at figures, N. W.$110
LEDGER CLK., Student of acctg., Prot.$110
REMINGTON BKKPG. MACHINE OPR.$110
5 OFC. BOYS, age 17 years..................$65
No registration fee or advance payment.
11 S. LA SALLE-ST., SUITE 1107.

DAVIS PERSONNEL.
Advertising Man, excellent oppor..$150-$175
Chemist, 24-28 yrs., sales training.......$200
Collection Corresp., Acctnt.; 24-26 yrs...$185
Steno., Secretary; 24-26 yrs., single.....$175
Stenographer, 19-23 years old..............$110
Draftsman, Protestant, 20-23 yrs...........$90
ONE NORTH LA SALLE. SUITE 1417.

ENGINEERING AGENCY.
Foreman Motor Stator Winding.............$215
Recent E. E. Graduate.......................$125
Chemist; Food and Dairy Prod. exp.$200-300
Orn. Iron and Bronze design. & Estim...Open
Struct. Steel Shop Detailer...................Open
53 W. JACKSON-BLVD. SUITE 1662.

COMMERCIAL SERVICE.
COLL. SUPERV'R—Age 24-30; coll. sr.$150
COLLECT'N CORRESP.—3 yr. law stud.$175
ASST. PURCHASING—Genl. exp..........$150
Machinist ....80c | Auto Mechanic..$45
Tool & Die........$1.00 | Garage Firman..$35
Gordon feeder.......$25 | Boys—Facty....$15-18
20 W. JACKSON, ROOM 1108.

"THE OCCUPATIONAL."
MECH. ENGR.—Sheet metal...................$300
DRAFTSMAN—Tin can exp..................$200
SALESMAN—Wire expert......................$200
STENOGRAPHER—Some experience......$110
BOYS—Gentile, neat..........................$65-80
20 W. JACKSON-BLVD., SUITE 1410.

HOTEL CLUB INSTITUTION—
HOTEL CLK...$100 | SEMAN, COL......$80
COOK..........$25 | DECORATOR $30
STATOR WINDER TRAC. MOTOR..........$50
BOYS, OFFICE AND STOCK..............$18-$20
PRINTERS, PRESSMN., FEEDERS...$18-$65
ALL TRADES, 309 S. LA SALLE-ST., R. 101.

COUPLE—JANITOR-COOK, $100 R. B.L.
Steam table.......$22 | Kitchenman ....$19,mls.
McDONALD AGCY., 175 W. Washington.

HOUSEMAN—HOTEL, $65 R. B.; BUS BOY, $65 meals. Jensen, 192 N. Clark.

TRADE SCHOOLS.

RADIO
Get into commercial, practical engineering, talkies, or television now. They are live wire propositions today.
DAY OR EVENING CLASSES.
CHICAGO RADIO INST.
64 E. LAKE-ST.

BIG PAY IN
Radio and Electricity.
Thousands of trained men needed. No correspondence! All actual work. 3 eves. a week for a few months. SPECIAL SUMMER RATES. Free Emp't help. Call, phone, write
Coyne Electrical School,
512 S. Paulina-st. Phone West 3121.

LOWER RATES NOW
Prepare to earn big money.
Tool and Die making. Machinists' Trade. Late milling machines. EASY TERMS. See us for a job if not working.
A. & L. Manufacturing Co.,
952 W. Lake-st. Monroe 2871.

ELECTRICITY PAYS.
Ambitious men are now awake to the money making opportunities in this big industry. You can begin now, study days or eves., to train for openings in electricity or radio. Visitors always welcome. Ask for free book.
GREER COLLEGE,
2020 S. Wabash-av. Calumet 4600.

AVIATION
Service & Transport, Inc.,
will train you as a pilot, mechanic, or welder. Practical work under competent instructors will fit you for a REAL job. Visit our new school and talk it over.
1728 SO. MICHIGAN-AV., OR
ROOM 160, 155 NO. CLARK-ST.

MEN TO LEARN WELDING.
The busy and biggest paying trade. We teach Electric and Acetylene on all work. We are the largest and best in the country. Big demand on building and pipe work. Come at once for big pay days. Even if you are not working, come in and see us.
ILLINOIS WELDING WORKS SCHOOL,
514 N. La Salle-st., Chicago.

LEARN IN A FEW MONTHS
to make crowns, plates, and bridges for dentists. Day or night. Clean, highly paid work. Prepare in a few months for big future. Call or write for free Book 52.
McCARRIE SCHOOL OF MECHANICAL DENTISTRY,
1338 S. Michigan-av. Calumet 3422.

I WANT TO TALK TO A RELIABLE young man wishing to enter the bookkeeping and accounting field and train for permanent opportunity. Must spend some spare time under C. P. A. Write for interview, give age, address, phone. Am. U. of Comm. C. H. ROSE, 1206 PURE OIL BLDG.

Do You Want Good Pay Job?
Become auto mechanic and ignition expert by practical shop training; if not working we will help to place you on job, so you can earn while learning. No exp. necess.
FEDERAL AUTO ENG. SCHOOL,
2040-42 Washington-blvd. Days or Eves.

DO YOU WANT BIG PAY AND AN EASY job? For $25 we train you as a finished professional chauffeur, guarantee your license, and place you in a good position. RAND INSTR. SERVICE, 5345 Cottage Grove-av.

LEARN WATCHMAKING—DAY OR NIGHT, by our profit sharing plan; low cost; easy terms; catalog free. Chicago School of Watchmaking, 549 W. Randolph-st.

LEARN WATCHMAKING IN OUR REPAIR shop. Day and even. classes; jobs open. Olson Schl. of Wtchmkg., 800 N. Clark, R. 508.

LEARN AUTO TRADE WHILE WORKING. Ignition, battery, mechanical; also driving. SIMPLEX AUTO SCHOOL, 2016 Van Buren.

AUTO DRIVING—NEW CARS, ALL MAKES. Loop office. S. Stanley, ph. Web. 4654.

PRIVATE LESSONS IN SWEDISH MASsage. 1338 N. Clark, Rm. 111.

TRADE SCHOOLS.

"MOLER PAVES THE WAY"
for your success in
BARBERING
MOLER makes learning easy for you with talking movies and live models. Prepares you for one of these big pay jobs in the shortest time possible.
SEE HOW
to get your state license.
How to earn $100 while attending.
How to get into business for yourself.
Day and evening classes.
Call, write or phone.
MOLER SYSTEM,
512 N. State-st. Sup. 5456.

MEN—LOOK!
You don't need to be educated or experienced to learn
TOOL & DIE MAKING
MACHINIST TRADE.
AUTOMATIC SCREW MACHS.
Learn easily and quickly days or eves., and get actual EXPERIENCE by doing real job work in our great shops. No books! No lessons! Best PERSONAL training at LOW PRICES! EASY TERMS! See us for job if not working. Open 8 morn. to 10 eve. Visit us. Write or phone for FREE Catalog, "THE SHORT CUT TO BIG-PAY JOBS."
Allied Screw Mach. Co,
524 W. Monroe, Dept. "A." Ph. State 6729.

LEGAL NOTICES.

UNITED STATES DISTRICT COURT, NORTHERN DISTRICT OF ILLINOIS, EASTERN DIVISION, Rufus B. Smith, complainant, vs. James Stinson, defendant. No 25456, Chancery. Pursuant to order of said court entered May 2, 1930, the final report of the receiver and his application for discharge were set for hearing before said Court June 9, 1930, at two o'clock P. M., and will be heard in the court room of Judge James H. Wilkerson in the Court House of the United States of America, in Chicago. All parties interested may then present their objections thereto. Any claim they may have and any bids for the remaining assets or any part thereof, in the receiver's hands will be considered. All claims not previously passed upon will be disposed of or finally barred.
MICHAEL S. BRIGHT, Receiver.
CHURCH, McMURDY, HARPEL & WAGNER, Attorneys.

NEW ORLEANS, MARCH 13, 1930. SEALED proposals will be received by the Sewerage and Water Board of New Orleans, at the office of the Secretary, Room 401, No. 526 Carondelet-st., New Orleans, up to 12 o'clock noon [Central Standard Time] of Wednesday, May 21, 1930, for Cont. 114-D, Extension to Drainage Pumping Station No. 3. Plans, specifications and proposal forms may be obtained at the office of the Board. A deposit of $100 will be required for each set of plans issued. The right is reserved to reject any or all bids. A. G. MOFFAT, Secretary. GEO. G. EARL, Genl. Supt.

THIS WILL NOTIFY YOU THAT THE partnership of Stephen Wang and Byron Hahn, heretofore conducted under the name of "The Far East Trading Co.," has been dissolved as of May 15th, 1930, and that the undersigned, Stephen Wang, will hereafter conduct the business of The Far East Trading Co. under that name, and that Byron Hahn has no further connection with said company as partner.
[SIGNED] STEPHEN WANG.

BUYING BUSINESS OF ROMA TAILORS and Cleaners, at 2643 Devon-av.; will not be responsible after May 31, 1930, for any debts, contracts or bills made against Roma Tailors and Cleaners or any other claims. JOSEPH KLIKUNAS.

N. P. THULIN'S CONNECTION WITH THE Financial Employment Bureau terminated April 28, 1930. W. J. Durant.

DOGS, BIRDS, POULTRY, ETC.
Dogs.

ANN'S KENNEL
ON WAUKEGAN-RD. ROUTE 42-A
4 BLOCKS NORTH OF DEMPSTER-ST.
REMODELING SALE.
Ped. Pekes, $15; Poms., Chows, $20; Collies, Brindle Bulls, $5; Toy Fox, Spitz, $7; Wires, $15; Police Pup, $5; Bostons, Poodles, Scotties, others; grown dogs. Always open.

327 W. MADISON-ST.
CHICAGO'S LARGEST DOG SHOP.
NEAR MARKET-ST. DEARBORN 4650.

Bostons ....$10 up	Shepherds $3
Spitz $5	Police $3
Fox, Bull Terr......$2	Toy Terr $3
Wires ....$10 up	Mixed Pups $4
Grown Dogs. Open daily and Sun. till 10 p.m.	$1

6419 COTTAGE GROVE
800 PUPPIES, DOGS, ALL BREEDS.
No reasonable offer refused on any dog.

Ped. Chows ...$15 up	Collies, Shep. $3
Police $3	Fox, Bull Terr. $2
Spitz $5	Mixed pups $1
Wire $10	Eng. Fox Terrier..$8
Boston ....$10 up	Bull pups $8

Ped. Chows, Boston, Police, Spitz, Wire and Fox Terriers, Scotty, Dobermann, Pekingese, Greyhounds, Watch dogs, $5; Per. Kit., $8; Canaries, $5.

WE BUY AND SELL. HYDE PARK 9862. OPEN TILL 10 P. M. AND SUNDAY.

PED. CHOWS, BOSTONS, SPITZ, COLLIES, police, fox, Eng. bull terr. Every dog must go below cost. 8108 Addison-st.

WIRE HAIR, FOX TERRIER PUPS, WELL marked and kept. Best breed. Reas. E. Iler, 5406 Webster-st. Downers Grove 1035.

GERMAN POLICE DOG, 9 MONTHS OLD, house broken, male; wonderful watchdog. 1421 S. Michigan, or Victory 6134.

WIRE HAIR, CHOWS, SPITZ, POL., COLlies, Bulls Shep., Fox. 6705 S. Halsted.

LITTER 5 WIRE HAIRED FOX TERRIER pups. No dealrs. 1951 Mohawk. Lin.7424.

BUSINESS DIRECTORY.
Building and Remodeling.

HAVE YOUR HOUSE RE-ROOFED WITH slate colored roofing. Reas. Albany 7360.

Massage and Bath.

MASSAGE, BATHS [ELECTRIC, VAPOR, mineral] and Physio-Therapy Treatments. $1. Take advantage of our $50,000 equipmt. CHICAGO GENERAL HEALTH SERVICE. 20 N. Ashland-blvd. [Organized not for profit.] Hours: 8:30 a. m. to 9:30 p. m.

MASSAGE, BATHS, AND ELECTRICAL treatments given by experienced nurses; open Sundays. For appointment call Diversey 5066. 2511 N. Clark-st., Apt. E1.

MASSAGE—ABBELL INST., K. BURTON, Mgr., 109 N. Dearborn, R. 1005. Fra.4165.

MASSAGE, ELECT. TRTMT., LADY OPERAtor. 484 Deming-pl., cor. Clark. Div. 4120.

BATH AND MASSAGE BY APPOINTMENT. Female attendant. Kenwood 8936.

MASSEUSE — PRIVATE SELECT CLIENtele; 1-6; Sun. 11-3. 1238 N. Clark. R. 111.

CABINET, SHOWER, TUB BATH; ELEC. treatments. Open Sundays. 1236 N. Clark.

Painting and Decorating.

HOUSE PAINTING AND PAPERHANGING, calcimining; estimates free; good work. Call NELSON, West 3450.

HOUSE PAINTING, PAPERHANGING, DEC. —Also old floors made new; A1 work guar. Reasonable. Martin. Sunnyside 2905.

PAINTING IS OUR BUSINESS; ESTIMATES cheerfully given. SALTON, Bit. 4301.

PAINTING, PAPERHANGING, DECORATing; good work; reas. Bittersweet 8241.

DECO., PAINTING, PAPERING, CALC.; good work, reas. Mich. 2440.

WANTED—DECORATING AND GENERAL cleaning. Call Northbrook 94.

PAINTING AND PAPERING, $4 PER RM. and up; est. free. Seeley 6328.

JEWELRY, WATCHES, ETC.

100% Full Value Paid
in cash for diamonds, pawn tickets, old gold, silver, platinum, gold teeth, broken jewelry, watches, etc. Bargain in diamonds.
32 N. STATE-ST. ROOM 1319.
ASK FOR MR. LANE.

PAWN TICKETS, DIAMONDS BOUGHT for cash; also gold, silv., plat., gold teeth. For Sale—1 kt. dia. ring, beau. mtd. $150
1/4 kt., beaut. mtd. ....$25-$50
Gent's Elg. wrist watches at $10. Jewelers Exch., 32 N. State, Rm. 1102. Dear. 8905.

GET FULL AMOUNT CASH
for diamonds, jewelry and pawn tickets. Bargain for sale. P. Rocca, 32 N. State, R. 900.

CASH FOR OLD GOLD, SILV., PLATINUM, jewelry, dental crowns. Standard Smelting Works, 202 S. State, cor. Adams, R. 802.

DIAMONDS, OLD GOLD, PAWN TICKETS bought; bargains in diamonds at all times. BERNSTEIN BROS., 10 N. Clark, Room 605.

AUCTION SALES.

Railway Express Agcy.
560 W. LAKE-ST.
Tuesday, May 20, 11:30 A. M
Auction sale of unclaimed shipments. Geo. T. Dutton, Sales Agent Conducting Sales. WILLIAMS, BARKER & SEVERN CO. 423 S. Wabash-av. General Auctioneers, Furniture, Carpets, General Household Goods. Telephone Harrison 3777.
ALBERT J. MENDELSSOHN & CO.
Chicago's Leading Auctioneers,
606 S. Wabash-av. Ph. Harrison 3151.

BARTER AND EXCHANGE.

HAVE 9 PIECE WALNUT DINING ROOM set, refrigerator, gas stove, 2 beds, garden tools; want mahogany dinette set and baby grand piano. South Shore 1598.

TRADE FOR 1930 FORD COUPE SUMMER home site near South Haven, Mich.; walking distance to lake. MR. ALPERT, 1254 S. Western-av.

TRADE $1,300 EQT. NILES CENTER APT. site for auto or what have you? 549 Springrd., Elmhurst, Ill.

MACHINERY AND TOOLS.

WANTED—DUNBAR 8 BUSHEL POPCORN popper. Phone Delaware 4613.

WANTED—FEMALE HELP.
Stores and Offices.

BAKERY SALESLADIES.
A national chain store organization can use a few bakery salesladies between the ages of 21 and 28. Must live on South Side. Applicants must be thoroughly experienced in the selling of bakery goods; neat in appearance and possess a pleasing personality.
Please state age, education, experience in detail and telephone number. Also inclose latest photograph. Replies confidential.
ADDRESS N A 568, TRIBUNE.

BOOKKEEPER—Burroughs machine, on patient accounts; large hospital south side; give age, experience and salary expected. Address N A 391, Tribune.

BOOKKEEPER AND ACCOUNTANT—EXP. for print. plant. Must know every angle of cost accounting. State exp., refs., age, starting salary. Address N O 100, Tribune.

BOOKKEEPER — LADIES' WEARING APparel or fur experience preferred. Einhorn Furrier, 939 E 63d-st.

COMPTOMETER OPERATOR AND TYPIST —High school graduate. State full particulars. Address F 99, Tribune.

Experienced Stenographer
Neat appearing young lady with real estate experience preferred but not essential; must be capable of handling large volume of work; moderate salary to start, but wonderful opportunity for advancement; South Side concern; state age, qualifications, and salary expected in 1st letter. Address N A 569, Tribune.

GIRL — PERMANENT POSITION WITH growing concern. Shorthand and typewriting necessary. Knowledge bookkeeping preferable. Reply own handwriting, stating age, experience, and references. Address N P 76, Tribune.

GIRL—YOUNG; MUST BE NEAT, WITH drug store experience preferred, able to wait on tables; good opportunity. Call between 9 and 10 a. m., 935 E. 47th-st.

GIRL—EXPERIENCED IN OFFICE WORK and typing; exp. on addressograph and multigraph preferred; salary $16. 3d floor, 630 W. Jackson-blvd.

GIRL — YOUNG, FOR DELICATESSEN; must be experienced. Central Food Shop, 5 E. 79th-st. Vincennes 8880.

GIRL—WHITE: HOTEL APARTMENT; 4 yr. boy; stay on place. 6230 Dorchester-av., apt. 314.

GIRL—TO TAKE CARE OF STORE. CALL in person between 9 and 10 a. m., 2935 Broadway.

GIRL—EXPERIENCED, FOR BANK; GENeral work and typist; North Side; Gentile; $85. Address N M 150, Tribune.

GIRL—POLISH SPEAKING, FOR OFFICE work; salary $10. 4914 S. Ashland.

OFFICE GIRL—EXPERIENCED, APPLY M. Tauber, Centennial Laundry Co., 1417 W. Roosevelt-rd.

PLACEMENT WOMAN—FOR HOTEL DESK in employment agency. Manager, La Salle Agency, 2d Fl., 406 S. Dearborn-st.

SALESLADIES.
Expd. for ladies' dress shops. Apply 318 W. Adams-st., 5th floor.

SALESLADIES — WITH DEPARTMENT store experience; Bohemian speaking preferred. Apply Berwyn Dept. Store, 6448 W. 22d-st.

SALESLADIES — EXPERIENCED; STEADY position; good salary. Miriam Dress Shop, 3918 Cottage Grove.

SALESLADY—TO SELL SHOES AND HOsiery. Must have exp.; liv. on N. S. Koiz Shoe Store, 619 Davis-st., Evanston.

SALESLADIES—EXP. ONLY ON COATS and dresses, steady. 32 W. Washington, 2d Floor.

SALESLADIES—10, MUST BE EXP. BURNY Bros. Bakery, 2747 W. Van Buren.

STENOGRAPHER—SEVERAL YEARS' EXP. required, for vacation period of about 4 months. Possibilities of job becoming permanent. Address N F 556, Tribune.

SWITCHBOARD OPERATOR AND TYPIST— Must be experienced; small office; modern factory near Garfield park; Gentile pref. Address N P 123, Tribune.

SWITCHBOARD OPER.—FOR N. S. HOTEL; in exc. for rm. with priv. bath. Must be mar. with employed husband; not over 22 years. Address N P 122, Tribune.

TYPIST—WITH SOME STENOGRAPHIC EXperience preferred; excellent opportunity for bright beginner. Apply Woman's World, 4223 W. Lake-st.

YOUNG LADY—NEAT, FOR DENTAL OFfice; no experience necessary. Address A 111, Tribune.

Executives and Managers.

ASSISTANT MANAGERS.
Experienced for ladies' dress shops. Exceptional opportunity for advancement. 318 W. Adams-st., 5th floor.

A REAL ESTATE TRADER
to sell and trade property on No. Shore. Mr. Manus, Rm. 806, 310 S. Michigan.

Factory and Trades.

BEAUTY OPERATORS—SEVERAL, GIRLS needed for different shops. Steady positions and good salaries. Apply 5935 W. Chicago.

BEAUTY OPERATOR—EXPERT, 3310 MILwaukee-av. or call Avenue 8307.

BEAUTY OPERATOR—EXP. ALL AROUND. Irving Shop, 833 Irving Park-blvd.

BEAUTY OPR.—ALL AROUND, EXP. ONLY, steady pos. 2646 W. Division-st.

BEAUTY OPERATORS—MUST BE EXPERT permanent and finger wavers. 1714 W. 63d.

COVER AND STAYING BOX MACHINE OPerator, experienced. Steady work. O'HARA ENVELOPE CO., 500 N. Sacramento-blvd.

GIRLS
for chocolate wrapping at 207 E. Grand-av. Apply 8 o'clock a. m.

GIRLS—LEARN HOSIERY MENDING; PAID while learning; easy work; also exp. operators wanted. R. 608, 1018 S. Wabash-av.

LAUNDRESSES.
Experienced; white; mangles and shirt finishers. 1711 Milwaukee-av.

MARCELLER AND FINGER WAVER—ALSO a permanent waver; good salary. Call University 0967.

MARCELLER — FOR 3 DAYS A WEEK; steady. Archer Beauty Shop, 4187 Archer.

MARCELLER — MUST BE EXPER. PERM. and finger waver; steady. Austin 4660.

MILLINERY OPERATORS.
Experienced on lockstitch machines.
Grand Trimmed Hat Co.
65 E. South Water. Room 1702.

MILLINERY MAKERS — WITH SALES ability; excellent position. Peacock Hat Shop, 1112 Stevens Bldg.

MILLINERY OPERATORS—EXPERIENCED on stitching crepe. Apply ready to work. Madison Hat Works, 174 N. Michigan.

MILLINERY OPERATORS — EXPER. ON lockstitch machines. Blossom Millinery, 65 E. South Water-st.

MILLINERY TRIMMERS—MUST BE EXPErienced on felt hats. Sylvan Hats, Inc., 65 E. South Waterst.

MILLINERY OPERATORS—T. N. THOMPson & Co., 179 N. Michigan.

OPERATORS—EXPERIENCED ON ZIG-ZAG machines. IDEAL EMBROIDERY CO., 337 S. Franklin-st.

OPERATORS — EXP. ON SILK DRESSES. 441 S. Wells-st., 4th floor.

REALISTIC PERMANENT WAVER— CALL DEARBORN 8101.

SEWING—GIRL, EXPER. ON POWER MAchine. Chic Hat Co., 56 E. Randolph.

SHIRT IRONER—EXP. REQUIRED, WHITE. Bell-Clark Hand Laundry, 820 Belmont.

STATOR WINDERS
Must be experienced on small motors.
Apply
4540 Armitage.

5 All Around Operators.
$30-$35, PLUS COMMISSION.
202 S. STATE. ROOM 1314.

Household Help.

COOK AND SECOND GIRL—WHITE; MUST be experienced. References. 9215 Pleasant-av. Beverly 4737.

COOK—WHITE; SHORT HOURS; NO SUNdays. 7911 S. Racine-av.

COUPLE—MARRIED.
Middle aged; woman for chamber maid, man to do odd jobs around house. 637 Cass-st. Delaware 8076.

COUPLE—WIFE FOR HSWK. MUST BE good cook; man chauffeur and butler; must have recent refs. Van Buren 1615.

COUPLE—HOUSEMAN, GARDENER; WIFE help cook, laund., 2d girl. L. V. 8226.

GEN. HSWK.—GIRL, WHITE; NO COOKING or washing; own rm.; sm. fam. Jun. 7534.

GIRL — WHITE, LIGHT HSEWK., CARE child; gd. home; sal. $5. Shel. 2760.

GIRL—WHITE, MOTHER'S HELPER; GOOD home. 4058 Jackson-blvd. Nev. 9518.

GIRL—WH.; GEN. HSWK.; NO WASH. PL. cook. Fedman, 1135 Farwell. R. P. 8905.

GIRL—WHT., EXP. OVER 18; SMALL APT. Stay; $8. 116 S. Kostner. Mans. 8442.

GIRL—WHITE, GENERAL HSWK., SMALL family; good home. Irving 9759.

GIRL—YOUNG, FOR LIGHT HOUSEWORK and care of child. Lincoln 4613.

GIRL—WHITE, FOR GENERAL HOUSEwork; good cook. Hyde Park 4451.

GIRL—WHITE, FOR GENERAL HOUSEWK. No cooking. Irving 10555.

GIRL—WHITE; GEN. HSEWK. CALL Buckingham 9447 after 10 a. m.

GIRL—WHITE, GEN. HOUSEWORK. 1357 Glenlake-av. Sheldrake 2050.

GIRL—WHT., GEN. REFS., EXP. IN COOK., own rm. and bath. $15. Diversey 9756.

GIRL—WHITE, EXPERIENCED GEN. HSW.; small family. Spaulding 2339.

GIRL — WHITE, FOR SMALL FAMILY; good home. Nevada 7577.

GIRL—WHITE, NEAT, YNG.; HELP WITH hswk. and children. $7. Radcliffe 2893.

WANTED—FEMALE HELP.
Household Help.

GIRL — WHITE, GERMAN PREFERRED, for general housework; good cook; no laundry; family of 2; go home nights. Address N E 52, Tribune.

GIRL—WHITE,
for general housework; no washing; references required. La Grange 3319.

GIRL — WHITE, FOR GENERAL HOUSEwork; no children; references. 6219 Woodlawn-av. Dorchester 5518.

GIRL — YOUNG, WHITE, TO DO LIGHT housework. Good home. M. WARSAWSKY, 612 Cornelia-av. Bitt. 7059.

GIRL—WHITE, GEN. HSWK., ASSIST WITH child; gd. home. Mrs. Zuker, 5311 Kenmore-av. Sunnyside 6013.

GIRL — GENERAL HOUSEWORK; EXP.; Scandinavian or German. 5466 Hyde Park-blvd. Tel. Plaza 5887.

GIRL—WHITE, HOUSEWORK, SMALL FAMily; city reference. Dorchester 6126.

GIRL—OR YOUNG WOMAN, WHITE, HSWK. Nice home. 7725 Union-av. Stewart 3123.

HOUSEKEEPER—MIDDLE AGED, WHITE, for elderly couple; lady partial invalid. Call 7-8 p. m., Winnetka 742.

LIGHT HOUSEWORK ASSISTANT — GIRL, young, white; no washing; must stay nights; Saturday afternoon and Sunday off; $8 weekly; references. Call after 10 a. m. 5045 Kenmore-av. Cohassett 4833. Goldberg.

MAID — EXP., FOR GEN. HOUSEWORK, German or Swedish, fond of children. W. WINTERS, 5483 Greenwood-av. Fair. 7558.

MAID—WHITE; FIRST CLASS COOK; LIGHT hsework; ½ days. Phone Franklin 2100, Rm. 958, after 10 a. m.

MAID—WHT.; GEN., PLAIN COOK; PROT., pleas. home; exp.; $12; ref. Green. 1488.

MAID—WHITE, EXPERIENCED GEN. HSW., 2 children; ref. Irving 8638.

MOTHER'S HELPER — WHITE; LIGHT housework; must like children. Shamberg, 4920 N. Lawndale-av. Juniper 4413.

MOTHER'S HELPER—WHITE; GO HOME nights; 8-5; $9 a week. Bittersweet 7838.

NURSE GIRL—WHITE, 1 BABY. APT. 906, 2756 Pine Grove-av.

WOMAN — WHITE, PROT.; COOK AND maid; no incumbrance; good wages; apt. 6 rms., Hyde Pk.; no laundry; family 3 adults. Give references. Address E 496, Tribune.

WOMAN—NOT OVER 45; NICE PLACE FOR the right party; white; no washing. 3602 S. California. Lafayette 4313.

Clubs, Hotels, and Restaurants.

CASHIER—EXPERIENCED, FOR CAFE OR restaurant. Must be high class. 1035 Berwyn-av.

CHECKER AND CASHIER—EXPERIENCED, for cafeteria; references required. See Mr. Jones, 1374 E. 63d-st.

FOOD CHECKER—CAFETERIA; MUST BE experienced. Call in person, 7020 Jeffery-av.

WAITRESSES—2.
STONER'S RESTAURANT,
1118 Wilson-av.

WAITRESS—
2461 Cottage Grove-av.

WAITRESSES—SHORT HOURS; EXPERIenced. 308 W. Randolph-st.

WOMAN—TO WASH GLASSES AND SILver; good wages, board and room. Hotel Pearson, 190 E. Pearson-st. Call rear.

WOMAN—WHITE, MIDDLE AGED, TO CK. for help around small hotel; $50 a month, board and room. 1435 E. 60th-st.

Saleswomen.

AN EQUAL CHANCE
for ladies in business is offered to ambitious women over 25 yrs. old with good references. All salespeople are trained to sell our way, a method successful for more than 30 years. As the largest firm of its kind in Chicago we are able to merchandise on very easy terms, making selling work interesting, dignified, and pleasant. Permanent positions, good future for the right women. Frederick H. Bartlett Realty Co. [Not inc.], 6th floor, 69 W. Washington-st.

ATTENTION, LADIES!
This is a position where you will be paid a small salary to start, if you qualify, but where your chance for rapid increase in earnings depends on you. Experience will help, but we will also give the same chance to one or two beginners. Must be over 25, ambitious, and have good references, pleasing personality. Apply in person, 9:30 a. m. to 2 p. m., to M. WALTERS, Suite 704-706 Brevoort hotel.
120 W. MADISON-ST.

High Grade Saleswomen
to sell smallest portable elec. clothes washer on market; kept in kitchen; sells itself; fine compensation. Call 10 a.m., 306 W. Randolph.

I DESIRE A FEW MORE REAL ESTATE women to join me in selling the best real development south of Chicago on easy monthly payments; close to C. E. I. R. R. Address K E 467, Tribune.

KRAFT-PHENIX.
EXPERIENCED SALESWOMEN
for store demonstration. Apply Mrs. Balmes, 1-4 p. m., Kraft Phenix Cheese Corp., 218 W. Ohio-st.

LADIES.
Will employ 5 ladies living on north or northwest side of city. Pleasant work during spare time. No selling.

CLUB MEMBERSHIPS.
Address N M 194, Tribune.

SALESWOMEN LOOK AT THIS SET-UP
1. Livest organization in Chicago.
2. Salable property.
   [A] IDEALLY LOCATED.
   [B] HIGHLY RESTRICTED.
   [C] FULLY IMPROVED.
   [D] BACKED BY STRONG ADVERTISING.
3. Real leads.
4. Generous compensation.
COME IN AND LET'S TALK IT OVER.
1009 N. STATE-ST.
DEPARTMENT SALES MANAGER.
KRENN & DATO, INC.
Exclusive Agents:
Mrs. Rockefeller McCormick Properties.
Edith Rockefeller McCormick Trust.

SALESLADIES—BY LARGE, NATIONALLY known firm; all work in Chicago dist.; no travel; nothing to buy; only ambitious ladies over 25 years old with good ref. need apply. Salary to those who qualify. See W. L. HANNACA, 9:30 a. m. to 2:30 p. m., Suite 1529 Morrison Hotel.

SALARY.
Guar. sal. and comm. to those who qualify and follow our instructions; must be neat appearing and not afraid to sell; leads furnished. Rm. 1215, 20 W. Jackson.

SALESLADIES—3; OVER 25; EXPERIEN'D, $30; also, inexperienced and part time workers. Permanent with promotion. Mr. Logan, Hotel Majestic, 29 W. Quincy.

SALESWOMEN MAKE BIG MONEY TAKing orders for MARY ROSE FROCKS, lingerie, hosiery. 5 S. Wabash, Rm. 1308. Branches, 6338 Cot. Gr.; 1057 Wilson. R. 7.

SALESLADIES—$6 PER DAY
Pleasant, interesting work. Permanent. Apply 736 E. 63d-st., Room 1.

SALESLADIES — CAN USE 2 NEAT APpearing ladies in established local territory; about $25 per week. REAL SILK HOSIERY MILLS, 36 S. State-st.

SALESWOMEN — DIGNIFIED DIRECT sales proposition; permanent positions; quick pay; Catholics preferred. Room 812, 30 N. Dearborn, 8:30 to 10:30.

SALESWOMEN—GOOD APPEAR.; OUTSIDE sales, city and suburbs; beginners make $25-$35 weekly. Rm. 601, 58 E. Washington.

SALESLADIES—LOTS OF MONEY SELLING tear-off business cards. Call Room 2113, 100 N. La Salle. MR. DUMBAULD.

SOLICITORS — EXPERIENCED; SALARY, comm. Room 543, 80 E. Jackson-blvd.

WOMEN—TO DEMONSTRATE NEW PRODuct; will develop into good salary job; out of town. Write Mr. Booher, 2350 Seminary-av., Chicago.

UNUSUAL OPPORTUNITY.
Manufacturer of juvenile furniture and kindergarten equipment desires to interview a woman, 25-46, interested in pre-school children; must be university graduate; education; good pay; no canvassing; give phone. Address H S 162, Tribune.

$2 SALE, $1 COMMISSION, PAID DAILY; earn $50 weekly; no heavy samples. 9 to 11 a. m., Rm. 998, 218 S. Wabash-av.

Miscellaneous.

YOUNG LADIES,
ages 21-23; permanent advertising position; exp. not necessary; salary and transportation. Must be willing to travel. Apply Mr. Chapman, Hayes Hotel, 64th and University.

WIDE AWAKE WOMEN
Wanted, who want to make money. Personality, integrity and poise are necessary. Give telephone number. Address M S 319, Tribune.

LAUNDRY SOLICITORS.
Experienced. Best proposition in Chicago, for North and South Side territories. Apply 9-3, 7258 Yates-av., Mr. Hams.

LADY—AMBITIOUS, CULTURED; WANTED for permanent position; summer in north; advancement; salary $1,700 first year. Address S L 258, Tribune.

COLORED WOMEN
for special work. Apply today, start Wednesday. 5249 Cottage Grove-av.

STUDENT NURSES—BETWEEN 18 AND 30, for new, large Chicago hospital; liberal allowance while training. Edgewater Hospital, 5700 N. Ashland.

CANVASSERS—NEAT, ALL OR PART time. Rocklin's 100% Pure Orange Juice. Sal. and comm. 1710, 111 W. Washington.

WOMAN—OVER 25, VISION, EDUCATION, ability; new, profitable bus.; exp. unnec. See or write Mrs. Roe, 180 N. Mich., R. 1100.

TUTOR—LADY, GRADE SUBJ., S. SIDE; partic., ph., refs. Address K Y 492, Tribune.

MAID—COMPT., COL., CLEAN, AND CHAMber wk. $10 wk. No Sun. Mgr. 4101 Sherid.

WANTED—FEMALE HELP.
Miscellaneous.

SALARIED POSITION FOR WOMAN TO TRAVEL.
A financially strong Chicago Corporation operating successfully branch offices throughout the United States and Europe has a permanent position open now for an alert educated woman of business ability and dependability. Good salary to start. Company strongly backed with years of National Advertising. We also have a position open for a competent woman to travel for us throughout the United States. Salary, traveling expense, and all details given in personal interview. Apply between 9 and 2, 1000 N. Dearborn-st. Ask for GENERAL ORGANIZER.

WOMEN OVER 21 YEARS IN ANY WALK OF LIFE.
If you want to get out of the petty money class or earn extra money, join us now at the beginning of the dynamic campaign which will continue until the close of the WORLD'S FAIR. The work is easy and sincere workers can make good money from the start; $35 per week not unusual. Apply between 9 and 12 a. m. R. 1110, 624 S. Michigan. Ask for Mrs. Wade.

WANTED.
Woman of unquestionable character who, through misfortune or reverses, finds it necessary to enter business world. This is a permanent position requiring good personality, intelligence and sincerity. Position pays $50 per week to one who qualifies. Must be unencumbered and over thirty. Mrs. N. S. Harris, 203 N. Wabash-av.

LADY, 28 YEARS OR OVER,
with ability to handle the public. Education and personality essential. One living on West Side preferred. Apply in person.
MR. J. E. HUGHES,
ROOM 205, OAK LEAVES BLDG.
1140 Lake-st., Oak Park, Ill.

WOMAN NOW EMPLOYED,
to assist busy executive evenings and Sundays in handling the sale of bungalows and homes. Call personally 9 A. M. to 8 P. M. Monday or Tuesday. Manager, Room 337, 111 W. Washington-st.

WOMEN—AN OPPORTUNITY FOR THREE or four ambitious women with executive ability who have a definite need and desire to succeed; must have an appreciation of the finer side of life; be at least 28; college education preferred. Unlimited opportunities for those who are willing to work hard and desire personal growth. See Miss Allen, Room 1109, 360 N. Michigan-av.

AN UNEMPLOYED WOMAN,
Refined and educated, in sales dept. of publisher, for nearby city. Salary $25 a week to start, increasing by $5 a week every two months to $50 a week at the end of 10th month. Will add to this if progress warrants it. MR. ROBB, 4750 Sheridan-rd.

AN OLD RELIABLE BUSINESS HOUSE
desires the services of a lady between 25 and 40 to call on customers. NO SELLING. SEE MR. PETERS AFTER 11:00 A. M. Suite 402. 6 N. Clark-st.

ARE YOU INTERESTED IN A POSITION which brings an income above the average received in an office or teaching profession —permits traveling and offers opportunity for advancement. Must be between 28 and 45. If so see Miss Wilcox, 360 North Michigan-av., 10th floor.

UNUSUAL POSITION
for woman, 26-35, who has had college or normal school training; experience in church [Prot.] or Sunday school work an advantage; full time; write giving full particulars and phone. Address E A 535, Tribune.

SOUTH SIDE.
The work is of an unusual nature so that your time is not completely taken up; you must be tactful and energetic to qualify. Apply 10 a. m. to 8 p. m. LILLIAN M. WALL, 1518 W. 79th-st.

WOMAN—REF., ENERGETIC, WILLING TO learn our bus. Not real estate. Exp. unnec. Perm. Phone Sup. 8261 for appt.

Employment Agencies.

Steno.-Asst. Bkkpr. $25

Steno., legal $30	3 stenos $18-22.50
Steno., ½ day....$10	Beg. stenos. $15
Bkkpr., typ.........$25	Hotel swbd. $85
Typist, lt. steno..$18	Dicta. oprs $20

WAITRESSES ....$15-$18
HOTEL MAIDS, white or colored.....$55-$70
Mangle girl..$40 r.b. | Soda, sandw..$55-70
SECOND MAID, Wilmette ....$16 R. B.
Hsewk ....$12-15 r.b. | Beauty opr..$30 Com.
Fact. girls, beg..$15 | Pow. mch. op..$20-25
S-H-A-Y, 14 W. Washington.

INTELLIGENCE BUREAU.
Office Women and Girls.
Special Service to H. S. and College Grads.
Exp. Nite Hskpr., age 35, S. S. Hotel....Open
Inspectors ....$90 | Hotel Maids $65
Waitresses, Fountain Girls, Counter Girls, Institution Help, Laundry Help.
162 N. STATE-ST. ROOM 709.

American Railway Bureau.
BKKPR., PAYROLL, STENO.; North.....$25
CASHIER, N. C. R. exp., Furn. Hse.......$20
STENO., Life Ins. exp., Loop...........OPEN
TYPIST, CORRESPDT., sten., Uni. edu..Open
DICT. OPER., STENO.; extreme S. S....$100
DICT. OPER., STENO.; N. Mich-av.........$20
No registration fee or advance payment.
11 S. LA SALLE-ST. SUITE 1105.

West Side Consolidated.
PURCHASING CLERK-TYPIST, assist dept. head, Northwest, age 22..............$25
BEGINNER TYPIST, H. S. grad, West..$15
ASST. BKPR.-TYPIST, H. S. Grad., 20-23, northwest.......................................
SWITCHBOARD OPR.-TYP., West....$23-25
....$18
Suite 313, 9 S. Kedzie-av.

Steno.-Secy., N. Side....$27.50
Bkpg.-Compt., young ....
Typist $25.00
Salesgirls, young 18.00
Switchboard-typist...............................16-20
....OPEN
UNITED AGENCIES,
202 S State-st., Rm. 812.

ASST. BKKPR.-STENO.
2 RECEPTIONISTS, one play piano..$18-$25
3-4 TYPISTS, good girls.......................OPEN
STENO., young, well educated $120
4 Bindery ....$15 | Proof Readers ....Open
SEE MISS YOUNG, ROOM 1418.
RELIANCE, 32 N. STATE.

THE BAYNE AGENCY.
HIGH GRADE POSITIONS.
STENO.-SECY.-BKKPR., fine oppor......$150
STENO.-SECY.-CORRES., Ins. exp........$150
STENO., LT. BKKPG., Loop., Ins. exp...$110
3 TYPISTS, light bkkpg., permanent....$110
CLERK, Bond Holding exp....................$110
SUITE 941. ONE LA SALLE BUILDING.

SCRIBNER PERSONNEL.
STENOS—21 TO 28.................................
TYPIST—21 TO 26.................................$110
WAITRESSES—TEAROOM $80
SALES—CANDY ....OPEN
SALES—FOOD ....OPEN
SALES—OFFICE SUPPLIES.................OPEN
RM. 820, 32 W. RANDOLPH. STA. 6405.

South Side Consolidated.
STENO.-SECTY.—South Side.......$120-$130
BURROUGHS BKPR.—South Side bank..$100
COST CLERK—South Side...................$85
STENO.-BKPR.—W. 63d-st....................$85
Suite 324, 1180 E. 63d-st.

Hotel Maids, White and Col. ....$60-$75
West Side Consolidated,
Suite 315, 9 S. Kedzie-av.

REDFIELD PERSONNEL.
STENO.-SECY.—Loop; LEGAL ....
SECY.—SOME UNIV.; 1 GIRL OFF.........$150
STENO.—DETAIL; HARVEY...................$150
STENO.-PBX—FINANCE $110
SUITE 1808, 5 S. WABASH. $85

ZINSER
PERSONNEL SERVICE
For University and High School Graduates.
COMMERCIAL AND MEDICAL DEPTS.
140 S. DEARBORN.

NOLAN'S EMPLOYMENT SERVICE.
TEAROOM CHEF ....
TEAROOM COOK $160
100 waitresses, 15-18 | 10 counter girls..$30 wk.
OTHER POSITIONS NOT LISTED $18
4610 BROADWAY. 2D FLOOR.

15 Waitresses, $16-18, Tips.
SANDWICH And SALAD girls.................$16-18
COUNTER GIRLS......................$16-20 and T.
2 COOKS, club, restaurant......$100, r. and b.
CO-OPERATIVE, 162 N. State, Rm. 1615.

COMMERCIAL SERVICE.
STENOGRAPHER—Genl office $20
DICTAPHONE OPR.—A-1 cpsty..............$110
FOOD CONTROL—Exper. only $120
20 W. JACKSON-BLVD., ROOM 1103.

CERTIFIED PLACEMENT.
Many excellent positions to be filled today. No advance fee. Low rates.
427 Diversey-pkwy. [2800 N.] Div. 5840.

DAVIS PERSONNEL.
Steno., Dictaphone, 23-25 yrs., Loop....$125
Steno., H. S. grad., for sales mgr., W. S.$110
ONE NORTH LA SALLE. SUITE 1417.

CELESTER M. HORTON.
Steno. or typist, copywriting exp., $25-$30
53 W. Jackson-blvd., Rm. 508. Harr. 2158.

CHEF, $175, R. B.; PANTRY, $90, R. B.; baker, $30; asst., $16; charring women, dishwashers, housemaids, waitress, hospitals. JENSEN, 192 N. Clark.

CORBOY SERVICE.
HIGH GRADE OFFICE POSITIONS.
20 W. Jackson-blvd., Rm. 1508, Wab. 9284.

MAID, PRIV.$15,R.B. | NITE FACTORY $15
Waitrs.,lunch $14.b | Cook, 2d $25
BUSCH AGENCY 184 WASHINGTON-ST.

EXP. MRD. CPLES.—MAIDS, COOKS, nurses; choice gd. pos. Meta, 3928 Sheridan.

HOTEL MAIDS, $60. NATIONAL HOTEL Empl., 509 S. Wabash-av.

SEE MRS. MACK FOR INSPECTRESS, $65, r.-b.; inst. maid, $55, r.-bd. 173 W. Madsn.

WANTED—FEMALE HELP.
Employment Agencies.

EMPLOYMENT EXCH.
SEE MISS MOLENE OR MISS MOSSLER.
STENO.-SECY., not over 30 yrs., south..$40
STENO.-SECY., loop $30

Steno., legal $30	Steno., ediphone....$30
Steno., traf. exp...$25	Steno., 2 yrs. exp.$22
Steno., r. e. exp....$25	Steno., clerk $25

COLLECT., CORRESP., TYPIST.............$25
CLERK, good penman, advtg.................$25
BKKPR.-TYPIST, Northwest..................$25
BKKPR.-SWTBD., loop...........................$23
SWTBD. TYPISTS, loop, S. S........$20-25
COMPTOM.-RECEPT'nist, loop..............$25
ELLIOTT-FISHER BIL'R, must be AA1.$28
ELLIOTT-FISHER BKKPR......................$23
BURR. BKKPR., book exp.....................$25
COMPTOMETER opr. $25
TYPIST-CLERK ....Open
MULTIGRAPH OPRS. $20-25
....$25
RM. 908, 220 S. STATE-ST.

O'SHEA SYSTEM
STENO., light Dictaphone, loop...........$125
BOOKKPR., light Steno., snappy type..$30
STENO.-BKKPR., small ofc....................$125
STENO.-RAPID TYPIST, loop $100
STOCK-RECORD CLERK $80
STENO.-SWTBD. OPER., investment hse.$85
SWITCHBOARD OPR.-TYPIST, loop.......$20
BEGINNER ADDRESSOGRAPH OPER..$18
ADDRESSOGRAPH-GRAPHO. OPER.....$25
WAITRESSES ....$10-$25
[20] Young, neat type girls to learn radio building and do light factory work ....$12-$18
NURSE, for children's home........$70,r.,b.,l.
64 E. JACKSON, ROOM 808.

C-R-A-I-G A-G-E-N-C-Y.
Sales Mgr., Loop......$150 plus
SECTY.-DETAIL, insur. exp., loop.......$110
STENO.-DETAIL, 1 girl office, loop......$110
STENO., La Salle-st., Mfg. office.........$100
STENO., 6 mos. legal exp., loop.........$100
STENO.-SWTBD., 8 hour shifts.............$100
TYPIST, Gentile, West Side $110
DICTAPHONE OPR., start.....................$110
SWTBD.-TYPING, gentile, West............$130
ASST. BKKPR.-TYPIST, start.................$80
STORE DEMONSTRATORS and sales.$85 up
209 S. STATE-ST. 7TH FLOOR.

GENERAL PLACEMENT.
Hotel maids, whi., $65-75; fountain girl, $15-18; pantry girl, $40, r., b.; waitresses, $12-16; genl. hswk. girl, $12-20.
4753 Broadway, Rm. 732. Long. 3312.

E. F. BILLER ORDER CHECKER.........$28
Addressograph, Graphotype Opers....lp.$22
THE HOME CORP., 20 W. JACKSON.

PRESS OPER.: EXP. COLLAR AND CUFF. Englewood Empl. Agency. 5534 S. State.

TRADE SCHOOLS.

BURNHAM'S
America's Oldest School of Beauty Culture Offers Greater
OPPORTUNITY
You learn more at Burnham's because this splendid organization, which for 59 years has operated the largest establishment of beauty culture in the world, has the facilities and experience in the School Division to train their students more thoroughly in this highly profitable profession.
It takes only a few weeks to master Beauty Culture at Burnham's. You are sure of a fine position on graduation, because the demand for Burnham operators always exceeds the supply. If employed daytime attend
Our Evening Classes.
The school is open daily, also Monday, Wednesday, and Friday evenings until 9 o'clock. The tuition is low. Easy payments may be arranged. Visit the School today. Ask for Burnham's FREE Beauty Book.
E. BURNHAM SCHOOL OF BEAUTY CULTURE.
Phone Randolph 3351.
Established 1871. 138 N. State-st. Dept. 20.

"MOLER PAVES THE WAY"
FOR YOUR SUCCESS IN
BEAUTY CULTURE
MOLER makes learning easy with talking movies and furnishes live models for actual practice work.
MOLER prepares you for one of these fine paying positions in the shortest time possible.
SEE HOW
to get your state license.
How to earn $100 while attending.
How to earn your meals, if desired.
How to get in business for yourself.
Day and Evening Classes.
Call, write, or phone.
MOLER SYSTEM,
512 N. State-st. Sup. 5456.

MARINELLO
Internationally Famous!
WHY is there such a great demand for Marinello graduates?
WHY do Marinello girls command the largest salaries and best positions?
Write for these answers and our FREE catalog immediately by filling out the following coupon—or phone Superior 3741.

NAME ....
ADDRESS ....

MARINELLO
SYSTEM OF BEAUTY CULTURE.
At N. W. Corner Chicago and Michigan-avs.

!! REDUCED RATES !!
on complete beauty culture course.
$75.
FOR A LIMITED TIME.
99½% of our students pass State Exams.
CHICAGO ACADEMY OF BEAUTY CULTURE, INC.
37 S. Wabash-av., Suite 707-9. State 4421.

GIRLS! YOUR CHANCE!
Part time work; good pay while learning Stenography, typing or any business course. SWITCHBD.—COMPL. COURSE 10 DAYS. COMPTOMETER—SPEC. COURSE 15 DAYS. NATIONAL BUSINESS INSTITUTE, 427 Diversey-pkwy. Phone Diversey 5840.

GIRLS WANTED.
Inexperienced, at once; free employment while learning shorthd., typing, filing, bkkpg. Switchboard 10 days. Comptometry 20 days. Chgo. Bus. Coll., 190 N. State. Fra. 4122.

Learn Swedish Massage,
Hydrotherapy and Physiotherapy. 6 weeks' course. Day or eve. classes. Write or call for free catalog. NATIONAL COLLEGE, 20 N. ASHLAND-BLVD. SEELEY 6940.

WOMAN—AMBITIOUS, YOUNG, OVER 18, to learn accounting during spare time under direction of C. P. A. Experience not necessary. Give age, education, pres. employment and phone. Am. U. of Comm. T. ANGLIN, 1210 PURE OIL BLDG.

SPEEDWRITING.
Take letter dictation 80 to 100 words a minute after 27 class hours. Ask about our $10 scholarship. SPEEDWRITING SCHOOL OF CHICAGO, 155 N. Clark-st., Room 617.

LEARN BEAUTY CULTURE—
By actual work and practice.
GERTRUDE HALE SYSTEM.
14 W. Washington-st. Suite 700-06.

COMPLETE $150 BEAUTY CULTURE course only $75 to fill class now forming. Easy terms. Positions day or eve. Nina Parker System, 14 W. Washington, Suite 500.

STUDENT NURSES—BETWEEN 18 AND 30, for new large Chicago hospital; liberal allowance while training. Edgewater Hospital, 5700 N Ashland.

GIRLS—TRAIN FOR TELEGRAPHY! All or part time, good salary if qualify. M. KNIGHT, 155 N. Clark-st., Rm. 620.

MANY EARN WHILE LEARNING NURSing: DOCTORS ASST. Write or call Winthrop School, 159 N. State, Room 1322.

BIG MONEY IN HOTEL CAREER— Steady work. Home study. Hotel Executive Training School, 105 W. Monroe, Rm. 908.

SEWING MACHINE OPERATORS IN BIG demand. Good pay. Positions waiting. Master Operating School, 190 N. State-st.

LEARN THE HEIM SYSTEM OF BEAUTY Culture; day or evening. THE HEIM SCHOOL, 1019 W. 63d-st.

SPECIAL TERMS IN BEAUTY CULTURE— Visit Elizabeth McGrath or get free book. American School, 190 N. State-st. Dear. 4323.

THE CHICAGO HAIRDRESSING ACADEMY. Thorough instruction in Beauty Culture. 64 W. Randolph-st. Entire Second Flr.

HOTELS NEED TRAINED WOMEN— Big pay. Learn at home. Write Lewis Hotel Train. School, Desk 749, Washington, D. C.

LEARN SWEDISH MASSAGE, ELECTRICAL treatment; 6 weeks; pos. waiting; 48 yrs. in loop. Kellberg Institute, 14 W. Washington.

SWEDISH MASSAGE LESSONS. COURSE $25 up; manicuring, complete course, $10. Private instuc. 1238 N. Clark. Room 111.

DRESSMAKING—MILLINERY SCHOOLS.

DRESS AND MILLINERY DESIGNING. WE give thorough training. Write for free booklet. MASTER COLLEGE, 190 N. State.

DRESS DESIGNING, DRESSMAKING, MILlinery. Forest Academy, 159 N. State-st.

PEACOCK SCHOOL OF PROFESSIONAL Millinery; compl. course. 1112 Stevens Bld.

BUSINESS PERSONALS.

PERSONAL—GIRLS, FOR A LIMITED TIME only this ad will entitle any girl to a free marcel or finger wave, capably given under expert supervision. A very small charge for all other treatments. Daily 9 to 4; Monday, Wednesday, Friday evenings, 7 to 10. Marinello System of Beauty Culture, N. W. Cor. Michigan-blvd. and Chicago-av.

CASH FOR OLD GOLD, SILV., PLATINUM, jewelry, dental crowns. U. S. Smelting Wks., 39 S. State, corner Monroe, 4th floor.

TO RENT—ROOMS—CENTRAL.

WASHINGTON, W., 231 — ROOMS WITH bath, new fireprf. bldg.; 2 blks. city hall.

TO RENT—ROOMS—SOUTH.

BLACKSTONE-AV., 5519. DORCH. 4194.
UNIVERSITY HOTEL
Beaut. furn. rooms, each with priv. tub shwr.; new bldg.; 2 bl. I.C. $10-$14 for 1-2.

CORNELL, 5332 — LARGE FRONT ROOM, twin beds; run. w.; I. C., bus, surf.; reas.

CORNELL, 5445, 2D—BEAUT. FURN. LGE. rm., pri. fam.; suit. 2; nr. pk., I. C., bus.

DORCHESTER-AV., 6817, LITTLE HOTEL— New, quiet, homelike; $8 week up; run. water, tub, shwr.; comf. lobby; I. C. trans.

DREXEL, 6559—CHEERFUL FRT. RM. CPL. empl.; kit. privil., home comf.; gd. tr.

FIFTY-THIRD-ST., E., 1349, 2D—LARGE front room; suit. 1 or 2. Fairfax 7221.

GREENWOOD-AV., 6220. PLAZA 4550. 100 rms. each with tub, shower, $10 up. GREEN BRIAR HOTEL.

GREENWOOD, 6151, 3D—PLEASANT OUTside rm., large closet, exc. trans.; $5.

HARPER, 6218—PARK VILLA HOTEL, DBL. rms., $5 wk. up; $1.50 day for 2. I. C.

INGLESIDE, 6221—LRG. LT. FRT. RM.; excel. transportation. Hyde Park 6344.

JEFFREY, 7029, 1ST—BEAUTIFUL LARGE front room, ½ block I. C., near bus and surf.; suit. 1 or 2. Hyde Park 2768.

KENWOOD, 4732—LIGHT, AIRY RM., $12 up; 1 blk. to I. C., 7 min. lp.; surf.

KENWOOD, 5507—2-3 RM., $10-$12, KITN Newly dec.; single and dbl. rms.

KENWOOD, 6326—FRT. RM., SUIT. 1 OR 2; other rooms; r. w.; 1 blk. I. C., L., surf.

KIMBARK, 5208—UNUSUALLY LGE. AIRY rm., beau. furn., lav., telephone, 2 closets. Small priv. fam.; 2 bus. men. Gentile; reas.

KIMBARK, 6414—LGE. FRT. RM.; TWO bds.; large closet; eleg. furn.; quiet; home like; Amer. only. Reas. I. C. L. bus.

KIMBARK, 6628—FRT. RM., ALL TRANS. Home priv.; eve. meal opt.; $5. Fair. 6588.

KIMBARK-AV., 8001—CLEAN, LT., AIRY rm.; reas.; close to I. C. Saginaw 3033.

KIMBARK, 7940 — LARGE, ATTR. RM.; priv. home; gent; I. C., surf. Sag. 6541.

PRAIRIE-AV., 1834—DESIRABLE, MODERN rooms; excellent location; $3 up.

SEVENTY-SECOND, E., 1949—LRG. FRT. rm.; run. wat.; 1 blk. I. C.; private home; business men. Dorchester 3774.

SIXTY-FOURTH-ST., E., 1511—SGLE. FUR. slpg. rm., $3.50; lgr., $4.50; all trans.

SOUTH PARK-AV., 6014, SOUTHWAY Hotel—Large, light double rms.; new bldg.; $7; adj. bath, $10; close to surf., L. and bus. Coffee shop in building. Normal 6700.

STONY ISLAND-AV., S. W. COR. 67TH-PL.
NEW PARK HOTEL.
Beaut. rms., bath and shwr.; spacious lobby; 1 blk. Jackson Pk.; I. C., all trans. $8-$12 wk.; $1.50-$3.50 per day. Dor. 7514.

S. PARK, 6023—RM. ADJ. BATH; 1 OR 2; all trans.; pri. fam.; $5-$7. Fairfax 9246.

WOODLAWN, 6232, 1ST—ROOMS; MAID service; $5-$6. Phone Midway 2569.

5226 DORCHESTER. FAIRFAX 8218.
DORCHESTER MANOR
Newly decor. rooms; 24 hr. serv.; switchbd.; 9 min. Loop, I. C. X.; nr. bus, surf.; conv. Y. M. C. A. restaurants, park, beach; $7.00 week up.

JACKSON PARK PLAZA.
Modern Rms., $6-$12; comp. hotel serv. 1 Blk. I. C., Jackson Pk. Golf course. 1540 E. 65TH-PL. DORCHESTER 6318.

62D-ST., E., 1213—NEWLY DEC., CLN., LGT. airy rs.; r. w. $4 up; also 2 r. apt., kit.

LOVELY BEDRM., SGL. OR DBL., BATH privil., reas. rent; nr. I. C. Mid. 6207.

TO RENT—ROOMS—NORTH.

ARDMORE-AV., 1544—LARGE FRONT RM. with sun parlor; private bath; kitchen privileges; suitable for two; private family. Edgewater 3076.

BELLEVUE-PL., 14—FRT. DBLE. RM.; priv. bath, twin beds, in-a-dor, nr. lake.

BELDEN-AV., 438, APT. 3—FRT. SGL. RM.; gd. trans.; nr. Lin. pk.; reas. Div. 9073.

BELMONT-AV., 1632—BITTERSWEET 1746.
HOTEL DASHER.
Rms. with bath, shwr., $8 per wk. New bldg.

CLARK, N., 1429. BLK. SO. LINC. PK.
BURTON HOTEL
200 rms., newly deco. Tub and shower.
RADIO IN EVERY ROOM.
Rates $7.50 weekly up; $1.50 daily up.

CRESCENT, 822, 1ST — BEAU. FURN. clean rm., $5; priv. family. Grace. 1070.

DEARBORN-PKWY., 1447—9 MIN. TO LOOP. DEARBORN MANOR.
Large, homelike, attractive rooms; well kept; comfortably furn. at Lincoln Pk.; reas.

EASTWOOD, 857, NR. WILSON AND LAKE —Desir. rms., well fur., $5 up. Ard. 3146.

ELM, E., 78—LARGE FRONT ROOM, PRIV. bath; also single; refs.; walk. dist. loop.

GOETHE, W., 9 [1300 N.]—NEW, DBL. sgl.-dbl. rms., r.w.; also 2 r. bsmt. apt. $8.

GREENLEAF, 1716 [7050 NORTH]—NEWly deco. rm., $4; free park, yd. Rog. P. 6667.

GRACE-ST., 655, 1ST, 3800 NORTH—BEAU. furn. large frt. rm.; all trans.

JONQUIL, 1544—SUNNY FT. RM. WITH priv. liv. rm.; How L. lake. Shel. 5467.

KENMORE, 6007 — LARGE, LIGHT RM., suit. 1 or 2 gentlemen; also 3 room kitchenette apartment; ref. required.

KENMORE, 5337—LOVELY FRT. RM. PRI. fam., real home; L. bus. surf. Marvel.

KENMORE, 4618—HOTEL KENMORE. $14 a week. Longbeach 2720. Wil. L. bus.

KENMORE, 4927—SGL. AND DBLE. RMS. $4-$6; kitnts., $6; r. w.; nr. lake, all tr.

KENMORE, 5208, 3D—ATTR. FRT. RM. Pri. home; brkfst. opt.; nr. lake. Sun.

LAKE SHORE-DR., 1042—NEWLY OPENED club for bus. wom.; mls. opt.; overlkg. lake.

LA SALLE-ST., N., 1432. MOH. 2042.
NEW PAXTON HOTEL.
150 rms., beau. furnished, all with private baths. Rates; Weekly, $8 to $14; daily, $1.

LELAND, 818—SUNNY FRT. RMS.; QUIET; Nr. lake; sgl.-dbl.; other rms. $4.50 up.

MAGNOLIA, 4528—ATTRAC. SINGLE RM., nicely furn.; run. water; Wil. L. bus; rea.

MICHIGAN, N., 749, 3D—HIGH CLASS RM. $6-$10; ring lobby bell, Pettigen.

MONTROSE, 853—LGE. RMS., RUN. WAT. phones, hotel serv.; $5 up. Lake V. 5795.

ONTARIO, W., 55—10 MIN. WALK TO LP. Clean rms., $3.50 up; tw. beds, $5 double.

PINE GROVE, 2744, NR. DIVERSEY—NICE, light, airy sgl., dbl. rms., some with pri. bath or shwr.; $4-$9; comp. hotel service.

SHERIDAN, 655, NR. LAKE, 3900 NORTH
LAKE SHORE ARMS.
Rms., some with bath, $7 wk. up; $25 mo. up. Also kitch. apts.; fine neighborhood.

BEST TRANS., SHERIDAN L. BUS, SURF.
SHERIDAN, 4101— BUCK. 7400

THE STIRLING.
SLEEPING ROOMS, $7, $8, $10 WEEK UP
BEST TRANS., SHERIDAN L. BUS, SURF.
SHERIDAN, 4035. LAKE VIEW 4270.

SHERCOMBE HOTEL.
Single, double rooms, $6 to $9; telephone, run. water; 1 blk. Sher. exp., bus to door.

STATE, N., 1225.
See our newly dec. and furn. sgle. or dble. rms. first. Beau. home; priv. bath opt.; 1 blks. Oak-st. beach; walking dist. loop. Reas. Delaware 2785.

STATE-PKWY., N., 1540—ROOMS IN ARtistic house, for girls; also light and basement studio; breakfast optl.; bus. surf.

WINTHROP, 5054. PH. LONGBEACH 8000.
HOTEL FRANCES
100 brand new rms., with beau. tile baths; all with tub and shower. This hotel is conceded to be the best furnished hotel on North Side. Ideal location. Gar. 1 blk. Argyle L., bus, surf. Rates as low as $8.50 week, $2 day.

WINTHROP, 4826. CASTLE HOTEL. 100 rooms, elegantly furn., $7 week up; transients accommodated; ½ blk. Lawrence L.

WINTHROP, 5446, 2D—LGE., COMFORTable outside room, all conveniences; nr. Prot. fam., nr. beach; all trans.; bus, sur.

WINTHROP, 5530—NEAR L; NEW HOTEL and tearm.; mod., clean and quiet; $5 up.

WINTHROP, 5416—CHARMING AIRY RM. Quiet; priv. res.; 1-2; refs. L X. Edg. 0227.

HOTEL LELAND
Blk. South Uptown Theater.
CORNER RACINE AND LELAND.
205 rooms, all private bath; downtown hotel uptown; as low as $10 weekly; all transportation. We invite comparison.

Barry-Broadway Bach. Apts.
3020 BROADWAY. BITTERSWEET 1800.
Near Lincoln Park — Light, clean, airy, comf. rms. with bath or shower; ph. in each rm.; $7.50 up wk.; spec. mo. rates to permanent guests; gar. in con.; good tr.; 15 min. loop.

Clarendon Beach Hotel.
Rms. with pr. bath, $7.50 wk.; $30 mo.; $8 wk., $35 mo. Others $9-$10 wk.; $40-$45 mo. Full hotel serv.; homelike. 831 Wilson.

NORTH-AV. Y. M. C. A.
1508 Larrabee; $4.25 up. Nicely furn., lounge, clubrm., cafeteria, gym., swim., tennis; perm. and trans'nt guests; 10 min. loop.

N. MICHIGAN, 745, 4TH FLOOR—FURN. rms., $7 up. Del. 3059.

NICE FRONT ROOM — PRIVATE HOME modern; gd. trans. Ravenswood 5554.

LOVELY FRT. RM., ADJ. BATH; PRIV., 2 girls emp., twin beds. Hollycourt 2474.

WELL FUR. ROOM FOR GENT; PRI. FAM. 15 minutes to loop. Diversey 6135.

ROOM IN MODERN APT. WITH PRIVATE family, nr. Jarvis L. Briargate 2862.

LARGE, AIRY RM. TO LADY EMPLOYED. Nr. Loyola station. Rogers Park 5061.

Hotel Rooms.

WYNDON HOTEL, 828 WINDSOR [4400 N.]—At beach; newly dec. rms., shwrs. $8 up; recreation rm.; dancing, bridge parties.

HOTEL HALIBURTON—½ BLOCK L. BUS; lowest rates in Rog. Pk.; all lg. outside rms. 6954 Greenview, cor. Morse. Ph. Rog. 3800.

TO RENT—ROOMS—NORTHWEST.

DRAKE, 2530—WANT TO BATCH IT? I have the room. Pri. home. Log. Sq. L. Belmont.

HUMBOLDT-BLVD., 1952—NEWLY FURN. front and side rms., $6-$8; all trans.

KEDZIE-BLVD., N., 2530 AND 2506—RMS. $5 to $7. Opp. Logan Square L.

TO RENT—ROOMS—NORTHWEST.

SPAULDING, N., 2647—WELL FURN. RM. Priv. family. Reas. Belmont 6931.

SPRINGFIELD-AV., N., 4847—LG. FR. RM. adj. bath. Pri. home. Reas. Irv. 2847.

TO RENT—ROOMS—WEST.

KEELER, N., 114, 2D—PLEASANT FRONT room for lady; good transportation.

MAYPOLE-AV., 2303—PATRICIA CLUB—Rooms, $2.50 and up; cafeteria service.

WEST END, 5665—LOVELY RM. IN RES.; pch., home priv.; good tr. Colum. 8756.

WEST END-AV., 4436, 2D—PLEAS. ROOM, 1-2; shwrs.; stm. htg. all tran. Mans.10483.

WASHINGTON, 2911—FURN. RM.; MOD. conveniences; pr. fam.; ex. tran. Nev.9363.

Hotel Rooms.

NEW WESTLANE HOTEL.
4565-7 W. WASHINGTON-BLVD.
Beaut. rms., all with bath, shower, in-a-dor beds; hotel serv.; reas. Estebrook 1868.

TO RENT—ROOMS—SUBURBAN.

LARGE ROOM—SUITABLE FOR 1 OR 2 gentlemen; private home; good transportation. Phone Wilmette 808.

ATTRACTIVE RM., E. SIDE HOME; LGE. grnds., pchs.; nr. trans. Wilmette 204.

ATTR. COZY RM.—COR. HOME; 2 BATHS; 5 min. L, golf, lake; $6. Wilmette 1297.

TO RENT—HOUSEKEEPING ROOMS.

South Side.

ADA-ST., 5952—3 ROOMS; NICE, FURN.; real kit.; scrnd. pch.; priv. ent.; good tr.

BLACKSTONE, 5601—1-2-3 RM. APTS., $8 up; slpg. rs. $5; nr. pk., lake, I.C.X.bus.

CORNELL, 5332—3 RM. SUITE, SUIT. 2-3; priv. bath; lgt., linen furn.; I. C.; reas.

COTTAGE GROVE, 6505—2 RM. KIT. APT. Gas, elec., linens furn.; newly dec.; all outside; $9 wk. up; L, surf.; slp. rs., $4 up.

DORCHESTER, 6058—1-2-3 RM. SUITES; nicely fur., $6-15; also slp. rm.; I. C., L.

DORCHESTER, 6021—SUNNY, LGE. 1-2 R. kit. apts., $6-$10; I. C., L, bus, surf.

DREXEL-BLVD., 5000—CLEAN, COMF. 1 R. kit. apts., $8-$9 wk.; 3 rms., $16.50; slp. rms., $5 up; spec. mo. rts.; bus at door.

DREXEL, 4710, 1ST—3 ATT. RMS., RL. kit.; pri. bth., gas, ice, lt. free, suit. 2-3; rs.

DREXEL-BLVD., 4252—LIGHT, CLEAN 2 R. kit. apts.; r. wat.; $10-13. Bus, L, surf.

ELLIS, 5231—BEAU. FURN. 3 RMS., BACK yard, all conveniences; $13. H. P. 7090.

ELLIS-AV., 4149—3 RM. APT., PRI. BATH, $18; sgl. rm., kit., $5.50. Ken L, bus,surf.

ELLIS, 4345—2 AND 3 FT. RMS.; NEWLY decorated; r. w., $8-$10.50; excel. trans.

EMERALD, S., 5655—3 LGE. LGT. RMS., suit. 3; rl. kit.; priv. entr. Engle. 7415.

FORTY-FOURTH-PL., E., 1217—CLEAN 2-3 r. apts.; rl. kit., pch. I. C., L, sur. Vy. rea.

GREENWOOD-AV., 6318—3 RMS., NICELY furnished; real kitchen; good trans. Private back porch. Fairfax 0034.

GREENWOOD, 5508—1-2-3 RM. SUITES; o'stuft fur.; gd. tr.; $6-15; also slp. rms.

HARPER-AV., 6429—NR. JACKSON PARK L; 1-2-3 rms.; just dec. and fur.; $6 up.

HARPER, 6040 — 3 ROOMS, PRIV. BATH, pch., real kit.; new. dec., $16, I. C., park.

HARPER-AV., 5201—2 RM. APTS. REAL k't.; priv. adj. bath; slp. rms.; att. furn.

HYDE PARK, 1430. I. C., 9 MIN. LOOP.
BOULEVARD MANOR.
1-2 r., smartly fur. apts., frt. cl., lgt., $8 up.

HYDE PARK-BLVD., 1411 — KITS.; NEW. dec., $7 up; rms., blvd. view, $5; I.C.X.bus.

KENWOOD, 6149—COMP. FURNISH. APTS., $5 to $9; adults; I. C., L, surf.

KIMBARK, 6621—2½ RM., ALSO 2 RM. Eng. bsmt., priv. bath; in-a-dor; $12-$15.

LAKE PARK, 4324—DES. LG. RMS.; HOTEL serv.; r. w., pch., $4-$7; 1½ blks. L, I. C.

LAKE PARK, 4919—1-3 RM. KIT. APTS., $8.50 up; slp. rms.; reas.; auto sp. fr.; I. C.

MICHIGAN, 2444—EXCELLENT 1 ROOM kit.; privt. bath, fr., lt., gas; $7-$10; wk.

SIXTY-FIRST, E., 837—2 RM. KIT. APTS.; comp. furn.; pr. bath; reas.; good trans.

SIXTY-FOURTH-ST., E., 1511—HSKPG. 2 fur. rms.; rl. kit.; child. wel.; $8-10; all tr.

SIXTY-SECOND-ST., E., 922—CLEAN, RESpectable, conv., comp., 2-3 rm. apts., $10.

WOODLAWN, 4541.
1 and 3 rm. kit. apts., new. dec., furn. thrput., mod. conv. Also slp. rs., reas. ex. tr.

WOODLAWN, 4537—COOL, CLEAN 1-3 RM. kit. apts.; pr. b., rl. kit.; rea.; I.C.,L 47th.

WOODLAWN, 6123, 2D—3 RMS., SLP. PCH. Pri. ent.; adults, gentiles; reas.; I.C., L, surf.

WOODLAWN, 6232, 1ST—2-3 ROOMS, BTH., large porch. Phone Midway 2569.

Southwest Side.

WESTERN-BLVD., S., 3457—FURN. ROOMS; 1-2-3; for light housekeeping; also single rooms.

North Side.

ADDISON, 1434—BRIGHT, AIRY 2 ROOM apt.; compl. furn.; good trans. Grace. 9149.

BEACON-ST., 4712, OR 4441 N. PAULINA-st.—Attractive, modern kitchenette apts.; private bath; $11 to $16.50.

BELDEN, 1035—1-2 RM. KIT., COR. BLDG., lr. apts.; new fur.; $7.50 up. Lin. 5403.

BELDEN, 1045—UNDER NEW MGMT.; 1-2 rm. kitnts., r. w., $5.50 up; Fullerton exp.

BELMONT, 441, 3D—FRT. RM.; SGL. OR dbl.; nr. lk., golf, bus, surf.; pri. fam.; reas.

BRIAR-PL., 733—NR. CLARK & BELMONT; 2 rm. kits., some with porches; $6 up.

BROADWAY, 4049. BUCK. 7450.
BROADWAY ARMS.
2 RMS., $10-$12 WK.; 3 RMS., $15 WK.; 2 RMS., $35-$50; 4 RMS., $60 MO. UP. BEST TRANS. SHERIDAN L. BUS. SURF.

CLEVELAND, 2129—FRT. RM., KITCHENette; $9; nr. Lincoln Pk.; only adults.

CRESCENT-PL., 811—2 RMS.; REAL KITS. pri. pch., 1 rm. pull. kit., nr. lake, bus.L.

DIVISION, E., 26—NR. STATE—CLEAN 1 rm. kits., $7.50 to $10; blk. to beach.

FLORENCE, 2615—NICE, FURN. FRONT rm. in pri. fam. Res. Gd. tran. Well. 9788.

GOETHE, W. 9 [1300 N.]—NR. OAK BCH. Lge. bsmt. kitch., bdrm., adj. bth., shr., $8.

GRACE, 719—BEAUT. FUR. 1 R. KIT.; $7 up; 3 rms., pri. bath, real kit. Gd. trans.

GRAND, W., 21, NR. LOOP—MOD., NEW dec. Engl. bsmt. kit., child. wel., $10 w.d.

HURON, W., 59—MOD. NEW. DEC. KITNT. $7. Child. welc.; gas rge., ice box. W. dist.

KENMORE, 4640—1-3 ROOM KIT. APTS., phone serv., $10-16 wk.; bath; Wil. L, bus.

KENMORE, 5132, 1-2 R. KIT.; FREE GAS, lights, linens; daily maid serv.; all outside rooms; newly dec.; good trans.; $7 up.

KENMORE, 4900 — WM. PENN. EXCEP. beaut. 1-2-3 rms., priv. bath, glazed slpg. pch., all new.; pkg. space; $9-$20; all tr.

KENMORE, 4800, 2D—FRONT SUITE OF 3 rms.; pantry, real kitchen; $14; Lawr. L.

LAWRENCE, 829—BEAU. 1-2 RM. KITNT.; new. dec.; maid serv.; new low rates; pch.

LELAND, 812—1 RM. KIT. APTS., $6 UP. Nr. beach; gd. trans.; also sleeping rms.

MAGNOLIA, 4836-40—1-2-3 RM. SUITES. La Faye Apts., newly dec.; low rates.

MAGNOLIA, 4441—1-2-3 RM. SUITES, 2 beds; newly furn.; $8 up. All trans.

MAGNOLIA, 4419—NEWLY DEC. 1-2 R. kits.; also slpg. rms., adj. baths; $6 up.

MONTROSE, 900—2 R. SUITE. NEW. DEC.; all trans.; $9—$35 or $38 mo. Sun. 7150.

OAKDALE, 434, 2900 N.
Very attrac. 1 room kit., front; bath adj.; nr. bus, park; very reas. Lake V. 5846.

ORCHARD, 2252—ELEG. FUR. FRONT RM. Kitchenette; in-a-dor bed; $11 a week.

RACINE, N., 4448, 1 RM. FRT. KIT. APT., priv. pch., also other apts. Wil. X. bus.

RACINE, 4418—TO RENT—RM., KITCH., pri. pch. and des. sun parl. apts., $7 up.

ROKEBY, 3728—BETTER FURN. ROOMS; also 3 rm. hsekpg. suite; reas. Buck. 4783.

ROSCOE, 717—3 LGE. WELL FUR. FRONT rms., newly dec.; adults; also slpg. rms.

SEDGWICK, 2007—LGE., LIGHT RMS., SINgle-double; exc. transp.; reasonable.

SHEFFIELD, 2617, AT L—HSKPG. RM., $4-$5; 2 rms., $8; 4 rms., bth., $12. Pkng.

SHERIDAN, 4101— BUCK. 7450.
THE STIRLING.
LOVELY FURNISHED APARTMENTS. Visitors and Permanent Guests Welcome. Our bldg. covers city blk.; all outside rms. 1, 2, 3 rms. fur. $50-$80 mo.; $15 wk. up. BEST TRANS. SHERIDAN L. BUS. SURF.

SHERIDAN, 4035. L. V. 4220.
2 room apartments; wall beds; private telephone, maid service; $11 per week.

SHERIDAN, 3901—1-2-3 LGE. RM. KITS., maid serv.; $7-$15; L, bus, surf.; free pkg.

ST. JAMES-PL., 420, AT LINCOLN PARK—Furnished; new. dec. 1-2 rm. kit.; reas.

WINTHROP, 4840, AND 4621 MALDEN—3 large rooms, 2 beds, pri. porch, $13; also sleeping rooms, $5-$6; all transportation.

WINTHROP, 5346—KIT. APTS. AND SLPG. rms. Clean, quiet; ¼ blk. L, sur. $6.50 up.

WINTHROP, 4732—WELL FURN. 3 ROOM suites, real kitch.; lgt.; ex. tr.; $12-$13.

WINTHROP, 6208—1-2 RM. APTS.; BLDG. new. dec.; L, surf., lake; pk. sp. $5 up.

HAVE YOU SEEN THE
Brittany Apts., 5528 Kenmore? 1-2-3 rms. All priv. baths; $45-$80; nr. beach.

Northwest Side.

KEDZIE-BLVD., 2530 AND 2506—1 AND 2 rm. kits., $10 and $12; opp. Logan-sq. L.

KEELER, N., 1702—2 AND 3 ROOM APTS.—everything furnished; homelike and very reas.; exc. trans. Albany 9066.

West Side.

JACKSON-BLVD., 3045—1-2 RM. APTS.; pri. pch.; $8 and $10 wk. Nevada 9634.

KARLOV-AV., N., 1013—2 LIGHT RMS., pri. entrance and bath. Belmont 0309.

VAN BUREN, 5253—2 RMS., PRI. ENTR. and bath; gas, elec. free; $12; gd. trans.

BOARD AND LODGING—SOUTH.

ELLIS-AV., 6334, APPLY 1ST; WELL FUR. rm. for 1-2; good home cooking; adults.

WOODLAWN, 6039—BOARD, ROOM, HOME cooking; I. C., bus, L, $10. Hy. Pk. 2085.

SINGLE AND DOUBLE ROOMS, HOME cooking, $10 wk.; excel. trans.; house. Phone Oakland 3452. 4434 Berkeley.

NURSE HAS SUNNY FRONT ROOM; WILL take in aged person; beautiful private home; lg. porch; exc. food; reas. Oak. 2180.

NURSE—CARE FOR AGED PERSON; HOME environment; reasonable. Atlantic 1149.

BED. AND CARE SUM. MOS. OR PERM., 1-2 child. over 3; sub. home; $8 wk. Bev. 3469.

ROOM, BOARD AND NURSE'S CARE FOR aged person. $15 wk. and up. Mid. 1605.

BOARD AND LODGING—NORTH.

BELDEN-AV., 855—SGL. AND DBL. ROOMS, ex. meals; gd. trans. Diversey 8284.

BUCKINGHAM-PL., 702—FRT. RM., TWIN beds, also sgl. rm., ex. tr. Well. 9835.

EASTWOOD, 857—NEAR WIL. AND LAKE, ex. meals, piano, radio, all tran. Ard.3148.

KENMORE, 5350, 2D—LG. FRT. RM.; TW. beds; meals opt.; 1-2 men; reas. Sun.9508.

MELROSE, 454, HOTEL DEL MONTE—ATmosphere of exclusive club. Special invitation college men, women. Rm. with 13 meals, sgl., $13; dbl., $9.50 ea.; rm. only, $8 up.

ROSEMONT-AV., 1349—BOARD AND RM. for 2; priv. fam. Rogers Park 5998.

SHERIDAN, 915—THE GRACELAND—RMS. for 2 or 3; bath; ex. board. Grace. 7379.

WALTON, W., 2—RM.-BOARD; NR. DRAKE and bathing beach; walking distance.

WILSON, 856—SUNNY RMS.; WON. BRD. Beach, bus, Wilson L; $9-$11. Sun. 1190.

RM., SUIT. 1 OR 2; LG. WIND., BIG. CLOS. Adj. bath; all tr., bch. 1 bl. 6031 Kenmore. Sunny. 8784.

NURSE WILL TAKE NERVOUS OR ELderly person in her home. Edge. 8209.

EX. HOME AND BRD. IN PRI. FAM.; GD. tr. Julien. 3640 N. Paulina. Buck. 9343.

BOARD AND LODGING—NORTHWEST.

NURSE WILL GIVE NERV. OR ELD. PERson excel. care; best food; beau. home; lrg. yd.; happy atmos.; 20 min. to city; a real home. Address F 579, Tribune.

BOARD AND LODGING—WEST.

HURON, W., 5807—LGE., CHEERFUL RM. in residence, for lady employed; all trans.; private family; excellent meals.

BOARD AND LODGING—COUNTRY.

BOYS—7-14, FOR BOYS' CAMP WANTED. Tutoring and physical culture; terms $10 per week. W. Bechtold, Lake Geneva, Wis.

ROOM AND BOARD WANTED.

ELD. LADY WANTS LT. RM. KIT. PRIV. $4. N.S. pref. Address G C 534, Tribune.

HOTELS.

HOTEL CASS
640 CASS-ST.
New building in almost every respect.
Newly decorated.
Newly created superservice.
New standard of cleanliness and comfort.
NO RAISE IN RATES.
$12.00 PER WEEK.
SLIGHTLY HIGHER WITH BATH OR SHOWER.
See the loop from your room. Walk it in 5 minutes or take a cab at little more than bus fare.
MR. H. H. DUNBAR, RES. MGR. Superior 4030.

HOTEL CLARIDGE
1244 N. DEARBORN-ST.
UNDER NEW MANAGEMENT.
10 MINUTES TO LOOP.
NEWLY DECORATED. COMFORTABLY FURNISHED. HOTEL ROOMS AND SUITES. Swimming pool, gymnasium, handball courts, electric cabinets, etc., available without charge to our guests.
Cafe in Connection.
300 ROOMS.
$8 PER WEEK AND UP.
MR. J. M. BAER, RES. MGR. Phone Superior 4980.

PARK LANE
Sheridan-rd. and Surf-st.
Overlooking the lake and Lincoln Park.
CHICAGO'S SMARTEST APARTMENT HOTEL.
Beautiful 1-6 room hotel apts.; elegantly furnished to suit your taste. Every hotel convenience in an atmosphere of complete distinction and beauty. Excellent dining room; ideal transportation.
Reasonable Rentals.
Direction of FREDERICK C. SKILLMAN.
PH. BITTERSWEET 3800.

Parkland Hotel
300 Rooms. FACING JACKSON PARK. GOLF, TENNIS, BEACH.
PERFECT TRANSPORTATION. "L" surface and buses all within one block.
UNEXCELLED SERVICE.
LARGE FRONT ROOMS WITH PRIVATE BATH, AS LOW AS
$8.50 WEEK
1550 EAST 63D-ST.
Near end of Jackson Park "L."

PLAZA HOTEL
1600 North, Opp. Lincoln Pk.
600 ROOMS WITH BATH.
10 minutes to Loop, Clark-st. cars or bus. $10 week up; suites, $17 week; kitchenettes. Inspect now and make your selection for spring. Superior 2680. North-av. and Clark-st. Coffee shop and cafe; moderate prices.

PARKER ARMS HOTEL
$7 WEEKLY AND UP
with all comfort, environment; spacious rms. and excel. loc. Now offering quarters at these very low rentals. Rates by week or month.
4550 MALDEN-AV.

UPTOWN GRANADA HOTEL
927 WILSON-AV.
FULL HOTEL SERVICE. ALL TRANSPORTATION, THEATER AND SHOPPING DISTRICTS. JUST EAST OF SHERIDAN-RD. RENTALS FROM $10 WEEKLY UP. PHONE LONGBEACH 8174.

DIVERSEY ARMS
644 DIVERSEY-PKWY., AT BROADWAY. 1, 2, 3 rm. kit. apts., $60-$130 mo. Also weekly rates. Sleeping rms., $11 wk. up. Mech. refrig.; compl. hotel serv. Nr. Lincoln Pk., golf, beach. 15 min. to loop; bus, surf. at door. Garage in conn. Bitt. 3100.

BELVIDERE APT. HOTEL
offers new, modern, completely furnished 1-2-3 room kitchenette apartments with complete hotel service at $55 per month and up. Fine transportation. No lease required.
4655 LAKE PARK-AV.

CARLING HOTEL.
174 Rooms. All with Tub or Shower. Weekly, $7 up; daily, $2 up; 5 min. to Lp. Catering to homelike people. Mohawk 1200. 1512 N. LA SALLE-ST.

PALAIS BROMPTON HOTEL
RATES, $8 WEEK UP. Overlooking Lincoln Park. Restaurant. 528 BROMPTON-AV. GRACE 3840.

MIRA-MAR HOTEL.
$8 UP WEEKLY. $2 UP DAILY. Close to I. C. exp. and all transportation. 6218 WOODLAWN-AV. PLAZA 1100.

HOTEL LINWOOD.
1812 WASHINGTON-BLVD. All rooms with bath, $10 a week; transient rooms, $2 per night. Seeley 2770.

HOTEL EASTGATE.
On Ontario and St. Clair-sts. JUST A WHISPER FROM THE LOOP.

THE WEDGEWOOD.
ROOMS, $13-$18; SUITES, $20-$25. WOODLAWN AT 64TH-ST. FAIR. 5800.

ALLERTON HOUSE.
Radio speaker in every room. Rates $12.50 a week up. 701 N. Michigan-av.

BERWYN BEACH HOTEL.
1049 Berwyn-av. All outside rms. with private bath, shwr., phns.; nr. lake, L. $10 up.

NEW MGMT. HOTEL LA STRAIN, 3535 Ellis-av., new dec.; nr. lake, I. C., Cott. Grove; good, cln. rms.; $4 up. Doug. 7100.

AFFILIATED HOTELS BUREAU—FINEST selection of hotel rooms and furnished apts. 127 N. Dearborn-st. State 5000.

MIDWAY HOTEL, 63D-COTTAGE GROVE—Attr. rms.; r. w. each rm.; good trans; frt. rms., $5 and up; sgl. or double.

TRONNES & COMPANY. STATE 0459. Chicago's largest rental agency, offering the best apartments and apartment hotels.

APARTMENTS AND ROOMS TO SHARE.

BUS. MAN WILL SHARE MOD. 5 RM. furn. apt.; marr. cple or gent; entire use of kitch.; Gentiles; reas.; all tr. Irv. 4881.

1 OR 2 YOUNG MEN TO SHR. 4 RM. APT. with bus. man. Call Ravenswood 2100.

YOUNG MAN WANTS MARR. CPLE. TO share 5 rm. apt. 3402 N. Avers. Jun. 0644.

LADY WILL SHARE APT., 2 GIRLS; NR. lake; $5 ea. Sun. 6997 after 5 p. m.

TWO BUS. GIRLS WILL SHARE 2½ RM. apt. with same. Avenue 9134, eves.

WINNIE WINKLE, THE BREADWINNER: *Discontinued Stories*

TO RENT—HOUSES—SOUTH.

8 ROOM BRICK HOUSE—1½ BLOCKS FROM I. C., 3 blocks to Jackson Pk., near University; 2 bathrooms; occupancy from June 14 to Sept. 18. 5636 Blackstone, Mid. 6481.

6 RM. MODERN COTTAGE—FOR RENT—Furnace heat; garage. Call Prospect 0859.

TO RENT—HOUSES—NORTH.

14 ROOM HOUSE, STEAM HEAT, 1250 N. State. Ideal for roomers. J. M. McCarthy & Co., 1028 N. Clark. Lincoln 1208.

TO RENT—HOUSES—SUBURBAN.

WANTED — CONGENIAL COUPLE TO share cottage, Ravinia; good transportation; hot water, electric, heat; near lake. Address F 312, Tribune.

COTTAGE, 5 BEDROOMS, GLAZED SUN porch, 2 baths, toilet, fireplace, 2 car garage; near all schools and transportation. Phone Wilmette 4677.

COMFORTABLE 7 ROOM HOUSE, ALSO 3 bedrooms, 3d floor; 2 car garage; near L, bus. 1138 Oak-av., Evanston. Univ. 9440.

ATTR. 5 RMS. AND GAR., CHOICE COR.; $80; Prots. pref. Winnetka 1630 eves.

10 ROOM HOUSE, ¼ BLOCK TRANS.; 3 baths; 2 car garage. Lake Forest 567.

TO RENT—FURNISHED HOUSES.

TO RENT—FOR SUMMER OR LONGER term, beaut. Highland Pk. furn. home, nr. Ravinia Park; 6 rms., sun parlor, 3 bedrooms, 2 baths, extra lavatory and toilet on 1st floor; large living rm.; beaut. grounds. Phone Central 7140, 9 to 12.

AUSTIN—CORNER HOUSE; FURN.; 7 rms., to Oct. 1st or longer; 2 baths; sun porch, sleeping porch; elec. refr.; mod. 2 car gar. Mans. 5861.

7 ROOM HOUSE, FURNISHED, UNIVERsity of Chicago district; large yard; excellent transportation; $350 for summer season. Midway 1650.

7 RMS., 2 SLEEPING PCHS., SUN PORCH; tile bath; large shaded lot; $175 mo.; June 1 to Oct. 1. 1124 Tower-rd. Winnetka. Phone Winnetka 1730.

7 RM. BRICK HSE., GARAGE; NR. R. R. station and lake; will rent from 1 to 3 months; reasonable. Ph. Glencoe 1140.

FURNISHED OR UNFURNISHED HOMES on N. Shore. MRS. FULLER, 1618 Chicago-av., Evanston. Greenleaf 7220.

TO RENT—SUMMER RESORTS.

MY FARM HOUSE WITH GARAGE, MODern 7 room and bath, furnished; electric lights; sparkling spring water; near Sawyer, Mich.; rental for June, July and August, $400. Phone South Shore 0915.

9 ROOMS, BATH, HOT WATER; 50 MILES on concrete; private estate; fully furnished; large porch, fireplace, supplies deliv. Highland Park 2810. Barg.

ROSE COTTAGES, PAW PAW LAKE, MICH. beginning Decoration Day and all June; completely furn.; reas. Vincennes 8802.

TO RENT—APARTMENTS.

SOUTH.

General List.

$50.00 TO $67.50
ELECTRIC REFRIGERATION.
Modern gas ranges; deep sinks; 2 in-a-dor beds; kit. cabinets; attractive court and lake view; 9 min. to Loop; I. C. sta. 2 blks. Best value for the money. See agent on premises. 4631-37 LAKE PARK-AV.
FIRST REALTY COMPANY, 56 W. Washington-st. Central 5151.

6833-56 JEFFERY-AV.
2-3-4 rms., nearly new bldg.; free refrig.; arched doorways; canvas walls; concealed beds, tile baths and showers, 2 blocks to I. C. station.
GEO. C. BOUR & CO., 2010 E. 71st-st. Midway 0877.

TO RENT—4003 ELLIS-AV.; BEAU. 2, 3, and 4 rms.; also 4 rms. and s. p.; porches, in-a-dor beds; modern, high class; mod. rent. 832 E. Pershing-rd. [cor. 39th and Ellis]; beau. 2, 3, and 4 rm. kit.; stm. ht., elevators; low rent. See Jan's or Robert F. Shanklin & Co., 111 W. Washington-st.

JAMES G. BARSALOUX, Inc.
1501 E. 63d-st. Hyde Park 0010. SEND FOR OUR COMPLETE LIST APTS., WOODLAWN AND SOUTH SHORE.

REDUCED RENT.
Elec. refrig., light, gas free. 3-4 rm. kitch. apts. I. C. exp., L, bus line. 6728 Cornell-av. Dorchester 2847.

6126 INGLESIDE—NEW BLDG., 3D APT., 4 rms.; also 3 rms.; imm. poss.; rollaway; free lt., gas, refr.; all trans. Hyde Pk. 9454.

1538 E. 64TH-ST., 5 RM. APT., $60; 2 rm. kit. apt. with free gas, $40; nr. Jack. Pk. L sta. and pk. Best trans. in city.

WOODLAND-PK., 603—2-5 RMS., STM. HT., jan. serv., $25-$45. Normal 1800.

NR. 82D, I. C., NEW 4 RMS., 2 BEDRMS., $67.50; 3 lg. lgt. rms., $62.50. Sag. 0180.

One, Two, and Three Rooms.

1607 E. 69TH-ST.
East of Stony Island-av.
1 RM.—$40 TO $50.
2 RM.—$60.
Unusually large rooms with canvased walls, showers, dressing room, wardrobe and dressing table; full sized stove, sink and electric refrigerator; Free gas. I. C. transportation; park within 2 blocks. Elevated at 63d. Agent on premises.

1-2 Rm. Kit. Apts., $45 Up.
Rollaway beds, carpeted flrs.; free lt., refrig.; close to Englewood Union sta.; exc. tr. 227 Englewood-av. See agt. on prem.

MODERN 2 ROOM APTS.
Free gas, refrig. Low rent. Nr. I. C. trans. 7128 MERRILL-AV. CEN. 6919.

4500 WOODLAWN—3 RM. ATTR. APT.; stm. ht., ht. wat.; Al trans.; low rental.

LIBERAL CONC.; 2-3 RM. APTS. FRIGIDaire; firepl., $50-$65. 7216 East End-av.

Four, Five, Six Rooms, and Larger.

LOOK—5 RMS., ALCOVE.
Within walking distance of Rock Island and elevated road. Newly decorated large light rooms and back yard. Reduced to $57.50 per mo. 243 W. Marquette-rd.

5-7 RM.—2 BATHS.
5302 Cornell-av. Beautiful apts., large rms. Moderate rent; one blk. to I. C., sur. cars, bus; 2 blks. to lake, Jackson Pk. golf course. See janitor or call Plaza 7402.

SUBLEASE—SACRIFICE
5 rms., colored tile bath, open fireplace, canvased walls, electric refrig.; $85; 1½ blocks from I. C. Call Fairfax 7626.

10132 SOUTH PARK-AV., 2D—MODERN 5 room apt., sleeping porch; I. C. transportation; rental $60. See tenant or G. R. GOTTSCHALK. Franklin 5447.

127 W. 74TH-ST.—BEAUT. 4 AND 5 RM. apts.; electric icing; low rent. 6119 Langley-av. Wentworth 2103.

734 OAKWOOD-BLVD., 4 RMS., NEWLY decorated; very reasonable. FREAR, DELAPLANE CO. Ph. H. Pk. 7000.

5 RM. APT.; GEN. ELEC. REFRIG.; NEW. deco.; mod.; near school. 1007 E. 72d-st. Phone Dorchester 9057.

4711 DREXEL-BLVD., MODERN 7 LRG. rm. apt., sun par.; elec. refrig.; rent reduced; big concession. Phone Ken. 2348.

PRINCETON-AV., 6201—4-5 RMS., STEAM ht., jan. svc.; new dec.; $45-50. Nor. 1800.

DORCHESTER-AV., 7505—4-5 RMS., STOVE ht.; nr. I. C.; $30 mo. Normal 1800.

4-5 ROOMS, $60-$65. BARGAIN; NEAR L. opp. park. 5264 Stony Island. L. V. 6480.

ATTR. 4 RM. KITNT. APT. WITH SUN RM. Well dec.; nr. R. I., L; $65. 6438 Harvard.

MOD. 4 R., NR. LAKE, I. C.; UNFURN. OR fur.; Frig.; reas. 7804 Kingston. Reg. 1785.

5426 MARYLAND—FIVE R. APT., FRONT-rear sun par., el. ref.; new bldg. Cal.1481.

1614 E. 69TH-ST.—4 BEAU. RMS., 2D. Free ref.; 4 closets; I. C., park. Dor. 1104.

SOUTHWEST.

One, Two, and Three Rooms.

2½ ROOM APTS., $50; BEDROOM, LIVING room, and kitchen, free elec. refr., shower, in-a-dor bed, tile walls in bath. 6240 S. Kedzie-av.
F. H. HALVORSEN & CO. 3145 W. 63-ST.

TO RENT—APARTMENTS.

SOUTHWEST.

Four, Five, Six Rooms, and Larger.

6 LGT. RMS., LGE. BSMT.; WILL DEC.; imm. poss.; garden; 1 blk. sch.; $40. 2619 W. 35th-st., 1st.

ARTESIAN-AV., S., 6003, COR. BLDG.—New. dec., mod. 5 rs.; exc. tran. Hem.2180.

6632 S. RICHMOND—6 RMS., 2D FLOOR; steam heat; gar., side drive. Rep. 9539.

BEAUTIFUL LIGHT 4 ROOM APT., FACing 2 parks; st. ht. 2659 Springfield-av.

4 RM. FLAT, STEAM HEAT, HOT WATER, slpg. porch; $50. 6211 S. Francisco-av.

NEW BLDG., 2D FL., 5 RMS. AND SLEEPing porch; reas. rent; conc. 6354 Mozart.

NORTH.

General List.

3 AND 4 ROOM KITCHENETTE APTS.
BEAUTIFULLY EQUIPPED AND CARPETED.
ALSO 5, 6, AND 7 ROOM APARTMENTS UNFURNISHED, OVERLOOKING LAKE MICHIGAN, AND WITH A COMBINATION OF CONVENIENCES OFFERED BY NO OTHER APARTMENT BUILDING IN CHICAGO.
GARAGE, SWIMMING POOL, MAID SERVICE, DINING ROOM, GOLF PUTTING COURSE, TENNIS COURTS, AND MANY OTHER ATTRACTIVE FEATURES.
EDGEWATER BEACH APARTMENTS
5555 SHERIDAN-RD. LONGBEACH 8500.

3-4-5 ROOMS
APARTMENTS OF QUALITY. OPP. LINCOLN PARK. OLD RELIC HOUSE SITE.
2000 Lincoln Park West
15 MIN. TO LOOP. $107.50 TO $250.
NEW 16 STORY FIREPROOF BLDG. CANVASED WALLS. PARQUET AND LINOLEUM FLOORS. DEEP LDY. SINKS IN KITCHEN. MODEL FURNISHED APT.
PETER F. REYNOLDS,
OPEN 9 A. M. TO 10 P. M. Will call for you with car. Lincoln 3633-4.

2-3-4 ROOMS,
OVERLOOKING LINCOLN PARK. 415 FULLERTON-PKWY.
$85 TO $160.
FREE GAS AND REFRIGERATION.
327 Belden-av., 7 rms., elec. ref., $150.
425 Aldine-av., 5 rms., elec. ref., $145.
433 Aldine-av., 6 rms., elec. ref., $165.
PETER F. REYNOLDS,
PHONE LINCOLN 1518-1519. OPEN SUNDAY AND EVENING. WILL CALL FOR YOU IN CAR.

7649 EASTLAKE-TER., 4 EXTRA LARGE rms., 5 eff.; every rm. overlks. lake; scr. pch.; board walk; private beach; immed. poss.; low rental. Howard ex., bus. Office of bldg. or call Longbeach 2383.

5216 N. DAMEN, 3-4-5 rms.; all modern; tile bath, shower; free elec. refrig.; overlk. park; 1 blk. Jr. H. S., st. car, N. W. stm. rd. Inquire office of bldg.

Special Offering—Stm. Ht.
3 rms., 1002 Dakin [cor. Sher. at L]..$50.00
4 rooms, 3800 Wilton [at L]..........$52.50
4 rooms, 1060 Leland..................$62.50
6 rooms, 810 Barry-av...................$50
6 rooms, 1145 Bryn Mawr [cor. Bdwy.]..$70
6 rooms, 852 Crescent-pl., 2d..........$85
WALLER, 700 Irving Park-blvd. L. V. 6480.

3600 PINE GROVE-AV.
Near park and lake; L, surface, bus transportation; high grade fireproof bldg. 2-3-4½-5 rm. apts., $50 to $150. Refrig., gas, carpet furnished.
WM. H. MULHOLAND & CO., 717 Sheridan-rd. Buckingham 3060.

4423 SHERIDAN-RD.
UNFURNISHED APARTMENTS. 1½ TO 5 ROOMS. NOW OPEN FOR INSPECTION. LONGBEACH 8565.

CALL FOR OUR SELECTED LIST OF ROGers Park and Evanston apartments. LIEPOLD & HICKS, INC., 1569 Howard. Hollycourt 2300.

10 WEST ELM-ST.
NEW BUILDING, 2 to 4 rooms; spacious rooms; canvased walls; carpeted; walking distance to loop; $75 to $150.

535 WELLINGTON, NEAR THE DRIVE—Living rm., 20x25 ft.; 3½ rms., $65-$80 pays to Aug. 15; 2½ rms., $60-$65 same; 4½-5 rms., $90-$125, same; free gas and refrig. Longbeach 8833.

3-4 RMS., $60 UP.
Spacious, bright, all outside rms.; free refrig.; also 1 room, bath, $32.50 up. Office, 1362 Wilson, or 4607 Dover-st. Sun. 2051.

$45-$50-$55—2-3-4 Rm. Apts.
High class; best transp; short walk to lake; imm. poss. from June 1. 1151 Grace-st., nr. Clark. Bittersweet 9498.

2-3-4 ROOMS, $45 TO $85.
1361 ESTES-AV. Close to lake and L; 20 minutes to loop.

734 WRIGHTWOOD-AV.
Beautiful 3-4 room apts.; gas and refrig.; gd. trans.; $60-$72.50. Ran. 6171.

SURF, 426—2-4 ROOM APTS., FURNISHED or unfurnished; reasonable rent. BITTERSWEET 4630.

4801 N. IRVING-AV., COR. LAWR.—LARGE outside 3-4 rms.; rollaway; newly dec.; 2d or 3d. $57.50; free gas. Longbeach 3887.

SURF-ST. NR. SHERIDAN, 2-4-5 LARGE r., elec. refrig., low rent; liberal concess. for new tenant. Central 9585.

2 BLKS. FROM LAKE.
See our 2-4 rooms at 5529 Kenmore-av.; $50-$75; free gas, refrig. Randolph 6171.

One, Two, and Three Rooms.

BARGAINS FOR BRIDES.
1½, 2, 3 r., free refri., rollaway beds and bedr., outside din., arched drwys. 2501-23 Winnemac-av., nr. Lincoln-av. L. B. 6359.

4200 HAZEL-AV.
1-2 rm. apts.; new, modern; free light, gas and refrig.; elevator, carpeted floors; $52.50 to $72.50. Wellington 3460.

1-2-3 RM. APTS., $45 UP.
FREE GAS, LIGHT, REFRIGERATION. NOTHING FINER. 5727 WINTHROP.

SPLENDID MOD. 2-3 RMS.
Elec. refr. Good trans. $50 up. See janitor. 850 Sunnyside-av.

$50 OUTSIDE KITCHENET.
3 rm. effcy. apts., incl. refrig., gas; bus, car at door. 1157 Diversey-pkwy., cor. Lincoln.

2½ RMS., LARGE, $55 AND $57.50; REFR. incl.; in high grade bldg. nr. beach, L, bus trans. 1331 Estes-av. Hollycourt 2256.

3-3½ RM. KITCH. APTS. WITH BEDRM. New elev. bldg., gas, refr. incl., $75-$100. 901 ARGYLE-ST. AT THE LAKE.

2½ ROOMS [BEDROOM], $55 UP; EVERY thing free; 1 block to Rav. L. 1837 Patterson, cor. Lincoln-st., 1 block n. of Addison.

3½ RM. DESIRABLE APT., 2316 GLENlake-av., cor. Claremont; free refrig., air.; gd. trans.; concession. Rogers Park 4802.

3 RMS., $50 AND $52.50.
4501 N. Winchester-av.; large, light apartments; best transportation; real bargains.

1, 2, 3 ROOM KITCH., $42.50-$47.50-$60; free gas; firepl. bldg.; newly dec.; L 2 blocks; bus at door. 4606 Beacon. Janitor.

2 RM. APTS.; NEW. DEC.; EXC. TRANS.; $35 up. 4868 N. Rockwell.

2½ RM. APT.; NEW BLDG.; LATEST FEAtures. Ex. transp. 4608 N. Hermitage-av.

LG. 2-3 RM. KIT., BEAU. DEC.; EL. REFR. Nr. lake; reas. Concess. 750 Addison.

3½ RM., NR. L; NEW. DEC. ROLL. BED, 3 clos.; reduced rent. 756 Wellington-av.

LARGE 2 RM. APT., EXCELLENT TRANS. Sacrifice for $40. Ravenswood 4230.

TO RENT—APARTMENTS.

NORTH.

One, Two, and Three Rooms.

515 BRIAR-PL.
2½ AND 3 ROOMS.
ALL OUTSIDE APTS., INSURING PERMANENT LIGHT; CARPETED FLOORS, TILE BATHS, ETC. GAS, LIGHT, ELECT. REFRIG. INCLUDED IN RENTALS. ¼ BLOCK FROM BUS, PARK, BEACHES, GOLF COURSE, TENNIS COURTS, ETC. PRICED UNUSUALLY LOW TO RENT QUICKLY.

440 BARRY-AV.
2½ AND 3 ROOMS.
SUPERBLY LOCATED BETWEEN PINE GROVE AND SHERIDAN. JUST A SHORT WALK TO GOLF COURSE, BEACHES, TENNIS CRTS., BRIDLE PATHS, ETC. EXCELLENT TRANSPORTATION. PRICED VERY LOW TO RENT QUICKLY. PHONE CENTRAL 0930.

New 12 Story Bldg.
910 LAWRENCE-AV.
Between Sheridan and lake. 2½ ROOMS UNFURNISHED, liv. room, bedrm., kit., 8th floor, $75 up; floors carpeted; gas light; refrigeration, and windows washed; roof garden and children's playroom. PHONE LONGBEACH 7823.

425 ROSCOE
¼ BLOCK WEST OF SHERIDAN-RD.
1, 2, 3 rooms; completely carpeted; switchboard, elevator; free gas, light, refrigeration.
PH. BUCK. 2814.

550 ARLINGTON-PL.
2 AND 3 ROOMS.
NEW BUILDING, LOCATED ON A QUIET RESIDENTIAL STREET, YET ONLY 15 MIN. FROM LOOP. THE LAST WORD IN MODERN APTS. RENTALS UNUSUALLY LOW, INCLUDING GAS, LIGHT, ELEC. REF.

LOYOLA-AV.—$45-$55
Two lovely buildings, one blk. east, other 1 block west Sheridan-rd., 1004-26 Loyola-av. and 6528-40 Lakewood-av.; 2 and 3 room kitchenette apts.; light, modern, excellent transportation. See janitors on premises.

SUBLEASE.
5021 N. Damen-av., 2 rms. and kit., $52.50, inc. gas, light, and G. E. refrig.; across from park, surf., and N. W. R. R. Ravens. 9526.

$50 TO $55.
3 rooms, refrigeration free. Best transportation in city; 1 blk. to L, cars, and bus. 3944-56 Rokeby-st. Lake View 0330.

JUNE BRIDES, ATTENTION!
Highly modern 2 room kitchenettes; mechanical refrigeration..........$45-$50 B. F. Weber Co., 6214 N. Clark. Shel. 1466.

1 ROOM AND KIT., $37.50.
Large living room, in-a-dor, kitch.; good trans. See agent, 1223 Diversey. Buckingham 1456.

Four, Five, Six Rooms, and Larger.

6314 LAKEWOOD-AV.
Beau. 7 rm. 1st apt., 2 baths, sleeping porch, sun parlor; nr. school; excel. trans.; private garage; light 4 sides. PAUL C. LOEBER & CO. Ph. Frank. 0757.

Nr. North Side Apts., $55 Up.
ATTRACTIVE 4, 5, AND 6 ROOMS.
14-42 E. Walton-pl. Sta. 2692

LGE., LIGHT, WELL ARRANGED 6 RM. apts. overlooking lake, nr. L and bus; 2 baths, Frigidaire, and glazed rear porch; $90. 912 Winona. H. C. Dix & Co., 1131 Argyle. Long. 4297.

559 BRIAR-PL.
4, 5, and 6 rm. apts., East of Broadway; ex. trans.; front and back porch. Janitor on prem. or Madison Realty Co., State 8127.

5-6 ROOMS, $60-$75.
Free elec. refrig.; nicely decor.; L, bus, steam, surf. trans., N. W. cor. Paulina-Sunnyside. C. T. A. ANDERSON. Rand. 4050.

DE LUXE 4 RM. APT. ON SUBLEASE, AT sacrifice; has tile kitchen, tile bath, elec. refrig., extra rollaway bed, gas, etc. free. See janitor at 2329 Farwell-av.

MODERN 4 RMS., $55.
Conc. Bedroom, inador, bath, shower; nr. lake; all trans. 760 Brompton-av. L. V.6587.

5 RMS., $60; 1ST OR 2d. 1548 ADDISON. 4 rms., $55. 3325 N. Paulina, stm. ht.; excel. trans.; schools close; newly dec.; hot water; janitor serv. all year. Armitage 1862.

5-6-7-8 LARGE OUTSIDE RMS., 2-3 TILE baths, large clos., electric refrigeration; dec. to suit; $120-$155. J. B. Waller, 700 Irving Park-blvd. Lake View 6480.

SPLENDID 4 RM. APTS.
High grade bldg.; elec. refr.; low rent. 534 Brompton-av., nr. Sheridan-rd.

3 ROOMS AND KIT., $55.
Extra bed. Free refgn. and gas. South front. 1700 Albion-av. See Thompson.

4 Lge. Rms., Near Park, $65.
Elec. firepl. and refrig. 20 min. loop. E. GEHM & SON. 524 DIVERSEY-PKWY.

900 WILSON-AV., CORNER HAZEL—4-6 rooms, 2d floor; furnished or unfurnished; rent reasonable; concession. Apply I. Blair, 4610 Hazel-av.

4 RMS.; SEP. HTD. SUN PAR.; SHOWER; pantry; free refr.; facing st.; 1 bl. school, E. of "L"; $65 pays to Aug. 15. 7654 Greenview. We show you. Lon. 8833.

4 AND 5 RM. APTS. AT 4880 WINTHROP-av.; excellent trans.; newly decorated; $50 to $65. See janitor or call State 8884.

$50. LARGE 4 RM., IN-A-DOR. $50. 5 rms., big closets, $64. 4880 N. Ashland. We show you. Lon. 8833. Shel. 6428.

TO RENT — STEAM, ETC. 6 AND 7 RMS., $65-$67.50-$70. 840 Wrightwood, near L. See janitor or call Randolph 9121.

5 AND 6 RMS., 827 MONTROSE—REAS. rent; mod.; good transp. V. J. Curto & Co., 1018 Lawrence. Longbeach 5500.

4 TO 11 ROOM APTS. LAKE FRT. LOCAtion; exceptionally low rent. H. H. DECKER & CO. Superior 5178.

4 RMS., NR. L AND BUS, SCHOOLS; NEWly decorated; new stoves and fixt.; $55. 1647-53 Addison-st. Ph. Longbeach 4633.

4 RMS., $55; 5 R., $62.50; 6 RMS., $72.50; free rent to June 1; near L sta., bus. 4507 N. Paulina. ROG. PARK 9436.

FOR RENT—4 MODERN SUNLIGHT RMS. excellent location, 2d and 3d apts. Rent only $62.50. 713 Wellington.

6 LARGE, LIGHT ROOMS ON CORNER Broadway. Residence, office, or rooming. 1145 Bryn Mawr, $70. Lake View 6480.

6 LARGE, LIGHT ROOMS, OVERLOOKING lake, sun par., priv. porch, 2 baths; $100. Longbeach 6623. Have 7 room, $115.

6 RMS., 2D FL., NEWLY DEC. STM. HT. Lrg. storerm. Gd. trans. $65. Concess. to June 1st 918 Newport-av. Lakeview 5045.

2347 WILSON, COR. CLAREMONT, 5 R. apt., 1st flr., $65-$67.50; new. dec.; stm., elec. refr.; 3 car lines. L; 1 bl. pk.; im. poss.

4 R. APTS., TILE KITCHEN AND BATH; new bldg.; ready for occupancy; very reas. rent. 3035 Rosemont. Rogers Park 1030.

5 RM. APT., NEWLY DECORATED; EXC. trans.; reas. rent. 6227 Magnolia. L.V.1991

6 ROOM FLAT. $50. 2440 Dakin-st.

6 BEAUT. LIGHT RMS., NR. DRAKE HOtel, e. of Drive; $175. Superior 2557.

5 R. 1½ BLKS. WILSON L STA.; VERY reas.; suit. rmrs. 4446 Clifton. Lon. 0240.

7 ROOMS, STEAM HEAT, HOT WATER. Newly decorated. $65. 2243 Dayton-st.

4 ROOMS, STM. HT., 2D APT., ALL OUTside rms. $52.50. 1476 Summerdale, 2d.

5 ROOMS, 1424 WILSON, STOVE HT., $35. WALLER, 700 Irving Pk.-blvd. L. V. 6480.

WAVELAND-AV., STM., 4 RM., LIKE NEW; low rent; big concession. Briar. 1103.

4 ROOMS, STEAM HEAT, $60. 3351 Clifton-av. Lake View 1241.

10 RMS., 3 BATHS; EXCLUSIVE BLDG.; Schiller, near drive; reas. Lake View 6480.

3516 BROADWAY—STEAM HT.; 4 ROOMS, $50; 5 rms., $60; vacant; conc. L. V. 6480.

3917 ROKEBY, NR. SHERIDAN—4 ROOMS, $68; 5 rms., $78; vacant. L. V. 6480.

649 GRACE, AT THE LAKE—5 ROOMS, $92.50; tile bath, shower; vac. L. V. 6480.

4-5 RMS., $60-$90; ELEC. REFR. ½ BLK. pk., beach, "L." 1333 Touhy. Hol. 1790.

5 RMS., 1ST. 3 BEDS., PRCH., YD., EDGE. Bch. "L" Brdy.-Clark; $75. Ard. 4177.

TO RENT—APARTMENTS.

NORTH.

Four, Five, Six Rooms, and Larger.

Overlooking Yacht Harbor, Park and Lake.
6 Rooms, 3 Baths
Front apartment.
Sublease, $175
BAIRD & WARNER, 646 N. MICHIGAN. SUPERIOR 1855.

AT A SACRIFICE.
YACHT HARBOR
EXCLUSIVE 15 STORY BUILDING.
Apts. of the Better Type.
424 Melrose-st., 3240 North.
6 OR 7 ROOMS, 3 TILE BATHS. Modern in every detail; overlooking the lake, yacht harbor, and Lincoln Park. Light, gas, and refrigeration incl. in rental. SEE MANAGER OR CALL BITT. 4106.

3750 SHERIDAN-RD.
6-7-8 ROOM APTS.
LARGE ROOMS. COLORED TILE BATHS. At lake and park; wood burning fireplaces; lg. closets; indiv. laundries; tile swim. pool.

JUNE 1ST AND JULY 1ST.
Beautiful Catalpa-av. gorgeous 5 and 6 rooms with sun parlor and sleeping porch; G. E. refrigeration. Garage. 1437 Catalpa-av. Ardmore 2301.

1505 DEVON—MODERN 6 RM., $65; NEWly decorated; open 2 to 5. Longb. 3581.

NORTHWEST.

General List.

3 AND 4 ROOM APTS.; IN-A-DOR; RENT reas. 2848 Christiana-av. Ave. 8656. Conc.

3 AND 4 ROOM APTS.; IN-A-DOR; RENT reas. 4055 School-st. Ave. 8656. Conc.

NEW BLDG.; 2-3 RMS., KIT.; ALSO 4 rms., $40-$53. Good trans. 4019 Melrose.

BARGAIN IN 3-4 ROOM APTS. FREE GAS. Nr. L sta. Call a. m. Agent, 4512 N.Kedzie.

One, Two, and Three Rooms.

2-3 RM. APTS., $45-$50.
Modern, almost new bldg.; showers, tile bath, etc.; in-a-dor beds; will decorate to suit. 5741-49 Irving Park-blvd. Mr. McLester, Kedzie 9500.

2-3 RM. APTS., $47.50-$55.
Corridor type apts.; newly decorated; immed. poss. 4343-4345 N. Crawford-av. Janitor at bldg. or G. W. McLester, Kedzie 9500.

4030 IRVING PARK-BLVD.
1 rm. kitch. apts.; free refrig., gas, light, $38 to $50; good transp. See janitor.

VERY DESIRABLE.
1-2½-3½ rm. apts., effic. 4-5 rms.; free gas, refrig., rollaway beds; reas. 3935 Diversey.

NEW 3 RM. APT., $50.
Free refrigeration; tile bath; extra lge. rms. 3206 N. Central-av., corner Belmont.

3 BEAU. RMS., LIGHT AND AIRY, GOOD trans.; steam heat; $40. 5100 N. Kedzie.

Four, Five, Six Rooms, and Larger.

TO THE FAMILY SEEKING CHEAP RENT
UNTIL SEPT 30, 1930, WE CAN OFFER 5 room steam heated apts. in choice section Irving Park; steam and surface transp.; while they last only........$50 RALPH H. BEESLEY, 4219 Irving Pk.-blvd.

BEAUT. AIRY, MOD., LIGHT 8 RM. APT., 2 baths; new. dec.; pri. htd. gar.; gd. loc.; ex. trans., L, surf.; rent reas. Come in and look at it. 4720 N. Sacramento-av.

2438 W. NORTH-AV.
6 rm. apt., $35; light; new decorations and hardwood floors; near L and surface.

6 LARGE, LIGHT ROOMS; HOT WATER heat, $60; garage if required. 1909 N. Kostner-av. Albany 10301.

4-5 LARGE, SUNNY RMS.; STEAM HEAT; corner bldg.; newly dec.; $55-$65; near schools, transp. 5416 Barry-av. Pal. 1718.

NEAR CARL SCHURZ HIGH—6 RMS., NEW and modern apt.; hot water heat; 2d floor. Reasonable. 3538 N. Lowell-av.

5, 6 RMS., HOT WT. HT.; NEWLY DECO. St. P. R. R., 18 min. lp. 2246 N. Kedvale.

$60; LG. LT. 6 R. ST. HT. FLAT; CLOSED in pch.; Logan Sq. 2454 N. Ballou.

6 ROOM FLAT — NEWLY DECORATED; stove heat; price $35. 3552 Wrightwood.

5 ROOMS, STEAM HEAT, $55, 1ST FLOOR. 3751 School-st. Jun. 4604.

IDEAL 1ST 4 RM. APT. WITH FURNACE, 1 bdrm., Gentiles. 4056 Palmer-st.

4 ROOM APTS., NEWLY DECORATED; ½ blk. elevated. 4618 N. Spaulding-av.

BEAUTIFUL 6 ROOM APT.; HOT WATER heat. 6026 Addison-st. Pensacola 6596.

5 RM. STEAM HEATED FLAT, INCLOSED porch. 4218 N. Kimball.

3117 ARGYLE—NEWLY DEC. 3 RMS. AND kitch.; only $50 mo.; concess.; imm. poss.

5 RM. MODERN APT., HOT WATER HT., reas. 1450 N. Luna-av.

WEST.

General List.

MUST SUBLEASE AT ONCE. 2½ RM. kitchenette apt., light, gas, electric refrig. free; good trans. Apply Walter Bowman, 11 S. Austin-blvd., Apt. 222.

3 AND 4 RMS.; NEW BLDG.; LOWEST rents; best transportation; $45 and up. 2734 Warren-blvd.

One, Two, and Three Rooms.

212 N. CRAWFORD-AV., LARGE 2 ROOM modern kitchenette apts., $45 up.

Four, Five, Six Rooms, and Larger.

519-27 S. IRVING-AV. 4-5 RMS.; STEAM. Mod.; gd. trans. $35-$50-$60. See jan. or HOWARD & ORR CO., 82 W. Washington-st.

LIGHT, ROOMY APTS. 4-5 RMS., STEAM heat, newly decorated; rent reas. 55 S. Albany-av.

2638-44 JACKSON-BLVD., 7 AND 8 RMS.; steam ht., $60; janitor on prem., or Nagle & Co., 514 S. Kedzie.

MOD. 4 RM. APT., ALL OUTSIDE; $50; gas, el. free; gentile. 3233 W. 22d.

4417 LEXINGTON, 6 BEAUT. RMS., $60; mod., newly dec.; fine transp.; school.

SUPERIOR W., 2524—4 RMS.; $50; REFS.; cedar lined closet; refrigeration; new bldg.

4 RM. FLAT—STEAM HEAT; ALL MOD. conveniences, $45. 750 S. St. Louis-av.

8 LIGHT SUNNY ROOMS, FURNACE HT. Good trans. $55. 4141 Jackson-blvd.

WASHINGTON-BLVD., 2117—8 RM. APTS. 3017, 9 rm., 1st apt. All modern.

4 RMS., STM. HT. NR. L. REAS. CONCESS. 3914 W. 19th. Rock. 6122 or Craw. 4887.

340 S. CRAWFORD—5 RMS., NEWLY DEC. throughout; stm. ht.; reas. Dear. 7374.

WEST END-AV., 4630, 4 RMS., IN-A-DOR, sun par., stm. ht., and pch.; reasonable.

TO RENT—APARTMENTS—SUBURBAN.

NORTH.

Niles Center.

5 AND 6 RMS., NEW BLDG., $70-$85; EL. refrig., tile bath; 2 blks. to L. See furn. model apt. Take Niles Center L to Main-st. station, walk ½ block north. Ind. 1717.

MOVE NOW—FREE RENT TO JULY 1ST. New bldg.; high grade 4-5-6 rm. apts.; 2 blks. L, 1 blk. sch. All lge. rms. Rent $62.50 up. Hw'rd-Crawf'd. Niles Center. Briar.1316.

WEST.

Oak Park.

IF YOU WANT A MODERN BEAUTIFULLY decorated kitchenette with free refrigeration for $50 per mo., look at 165 S. Oak Pk.-av. Very convenient to shopping district and excellent trans. See janitor or phone agt. CERF & EHRENHALT, Rand. 6816.

ATTR. MOD. 5 RM. APT.; COR. BLDG.; Frigidaire; gar. See owner. 601 S. East-av.

TO RENT—APARTMENTS—SUBURBAN.

Riverside.

5 Rms., Sun Parlor, $50
227 ADDISON-RD. RIVERSIDE, ILL. 5 LARGE LT. ROOMS AND SUN PARLOR, $50; WITH GARAGE, $57.50; HOT WATER HEAT; NEAR SCHOOLS AND TRAIN. CALL RIVERSIDE 5915.

TO RENT—FURNISHED APARTMENTS.

SOUTH.

6808 DORCHESTER
$67.50 TO $90.
2-3-4 charming bedroom apts. in exclusive So. Shore, overlooking Jackson Park and the lake; free gas, light, elec. refrig., linen and silver; new furniture and drapes; maid service; 1 blk. to I. C., 13 min. to loop. Manager on prem., or call Fairfax 6316.

$55 AND $60.
1 and 2 rm. kitch. apts., well furnished; light, gas, maid service free.
5424 CORNELL-AV.

ENGLEWOOD'S
FINEST FIREPROOF APT. HOTEL.
1-2 rm. kit. apts., elev. serv., free refrig., gas, elec., lin., maid serv.; R. I., elev., surf., bus trans. 6616 YALE. ENG. 7900.

ELLIS GABLES,
8200 ELLIS-AV.
1-2-3 rm. kit. apts., new bldg., attractively furnished, complete maid service; 1 blk. to shops, I. C., 18 min. to loop; $60 up.

DE VILLA.
2-3 rm. kit. apts., new bldg., beaut. furn.; elec. refrig., free gas, light, laun., tile bath, oil ht.; surf., bus, L, R. I. 6809 Yale. Nor. 4843.

ST. GEORGE HOTEL.
1435 E. 60TH-ST., AT I. C. EXP. STATION. Overlooking the Beautiful Midway. The only hotel in Chicago with outside sleeping porches. Kitchenette apts., $65 to $80.

CARYLCOURT APTS.,
4537 DREXEL-BLVD.
Desirable, quiet, homelike 1, 2 and 3 rm. furn. and unfurn. apts., moderately priced. Ex. transportation. Atlantic 1800.

CORNELL TOWERS.
FURNISHED 2 AND 3 RM. APTS. with daily maid and elevator serv.; gas, light, refrigeration; 8 min. to Loop on I. C. 5346 CORNELL-AV. PLAZA 5400.

LET US CONVINCE YOU.
We have the best 2-3 rm. apts. for $14 and $15 wk. Lge., light, cozy, homelike, I. C., L, bus, surf. 1556 E. 66th-pl.

COME AND SEE
our $14-$15 wk. 2-3 rm. apts., new. dec., priv. bath, shower; real kit., porch; I. C., surf., bus; nr. H. P.-blvd. 5041 Dorchester.

CHALONS—(NEW 2-3 RMS.)
6527 Stewart-av., res. dist.; elegantly furn. Full serv.; "L" R. I., bus, surf. lines; 16 min. to lp.; no finer; $60 and up. Nor.6288.

ENGLEWOOD ARMS HOTEL
824 W. 62D-ST., COR. GREEN. NOR. 7890. Just comp. beau. apts. and rms.; refrig., vent., bath, shwr.; 24 hr. serv.; reas. rates.

CHI-ENGLE.
Beau. furn. 2-3 rm. apts. facing pk.; comp. hotel serv.; elev.; exc. trans. 7146 S. Lowe.

Cornada Apts., 5212 Cornell.
1-2-3 r. kit., 24 hr. switchboard serv.; fireproof bldg.; 1 blk. I. C., bus, surf.; el. refr.

1516 W. 63D-ST.—LGE. LGT. 2-3-5 RM. apts., beau. furn., gas, frigid., refr.; nr. L; $50-$85; also 6 rm. furn. bungalow.

WIL-JEN APTS.—1-2 RM. KITNTS.; WELL furn.; good trans., $12.50. 6543 Cott. Gr.

NEW KIT. APTS.—I. C., BUS, SURF., NR. Univ. See janitor, 5847 Blackstone-av.

3 RMS., BATH; 1ST FL.; LT., GAS; $50. Also 2 rm. basement apt. 6434 Woodlawn.

6938 HARPER—BEAU. 2-3 RM. APT., EL. refrig.; nr. I. C., bus, surf. Dor. 3401.

6 RMS., 2 BATHS, S. P., BEAUT. FURN., frigid.; reas. 4733 Ingleside. Ken. 3655.

7 RM. FURNISHED APT.; ELECTRIC REfrigeration; garage. Vincennes 9671.

2405 E. 76TH-ST.—4-5 RMS., NEWLY FUR.; reas.; free elec., gas, refrig. Rep. 7426.

920 E. 61ST-ST.—3 RMS., $65; NICELY furn.; excellent transp. Hyde Park 2906.

5 RMS., $90; 4 RMS., $75; NEWLY FURN. elec. refrig., near I. C. 7557 Yates-av.

4 OUTSIDE RMS., GR. PIANO, 2 BEDS, Frig.; I.C.; 4 mos. 7136 Bennett. Mid.7520.

NORTH.

NEAR LINCOLN PARK.
FURNISHED APTS., $55.
and up; maid and linen serv.; showers; refr. 12 min. to loop. 1940 Lincoln-av. Just west of Clark, Center and Ogden.

FERNWOOD.
3 rooms, with bedroom; large, light, and private; fully furnished and decorated; quiet building; 1 block to Sheridan L station. Also 2 rooms and 5 rooms. Inspect at 4048-58 Sheridan-rd. Call Bittersweet 3500.

712 DIVERSEY-PKWY.
New building; 15 minutes to loop; L and bus; nr. Lincoln Park and beach; 1-2 room outside apts. Complete hotel service. Electric refrigeration; reasonable.

LARGE 2 ROOM APTS.
Light and airy, twin or double beds, abundant closet space; elegant new furnishings; nr. beach, park and golf links; special inducements to desirable tenants. 426 Briar-pl., 1 blk. S. of Belmont.

WILSON HAZEL APTS.
Just completed; beaut. furn. 1, 2 and 3 rm. apts.; 24 hr. service; modern; in heart of Uptown. 901 Wilson-av., Entrance on Hazel. $65 per month up.

4545 BEACON.
Just completed, beaut. furn. 1 and 2½ rm. apts., strictly modern; excellent neighborhood; 4 blocks west of Wilson L station; complete service, $55 per month and up.

NEW BUILDING.
Lge. 1-2-3 rm. kitcht. apts., all apts. have breakfast set, and extra closet, maid serv., refrig., elev., linens furn. and laund.; all trans.; rate $55 up. 4829 Damen-av.

REDUCED RENTALS.
Beautiful 1 rm. kit. apts., ½ blk. to beach in heart of Uptown Chicago; free gas, light, linen, maid service. 841 Windsor-av.

THE LANSING.
FOR THOSE ACCUSTOMED TO THE BEST. 1-2-3 room furnished apts., $70 to $150; 2 car lines. 1036 N. Dearborn. Whit. 4080.

240 E. DELAWARE-PL.
DAILY HOTEL SERVICE. 3 ROOM FURN. APTS., $100 AND UP. UNOBSTRUCTED VIEW OF LAKE.

BEAUT. 1, 2, 3 RM. APTS.
New fireproof bldg.; full service; low rent. Good trans. 4108 Kenmore. Lakeview 9498.

CROMWELL APT. HOTEL.
1-2 room kitnt. apts., $55 up; near lake and all trans. 5718 Winthrop. L. B. 9611.

1½ RM. KITCH. APTS., $57.50 UP. Incl. gas, light, refr., linens, maid serv. NEAR HOLLYWOOD BEACH. Edgewood Hotel, 5726 Winthrop-av.

SPLENDID MOD. 2-3 RMS.
Newly furn. Elec. refr. Good trans. $60; see janitor. 838 Sunnyside-av.

FULLERTON-PKWY. APTS.
3 rooms, sleeping pch., bath; comp. furn. 12 min. to loop; very reas. 531 Fullerton.

4241 KENMORE.
2-3 rm. apts., nr. L exp., theaters and shops. All serv. Very reas. at $12.50 wk. up.

TO RENT—ALL NEW FURN. OR UNFURN. 1-2-3-4 rm. apts.; all mod. comforts free; rents reduced. N. W. Cor. Malden and Sunnyside; $50 up. Phone Longbeach 6793.

SWANVILLE APTS.
2-3 rooms, $60 month; light, gas, linen, refrig. 3524 Broadway. Good tr. Bitt. 1860.

4528 AND 4543 MALDEN.
2 rooms; newly furnished; living room, dinette, kitchen, bath, $60 and up.

916 DIVERSEY-PKWY.
2 rm. kit. apts., nicely furn., lt., gas, linen incl. L, bus, surf.; reas. Graceland 1440.

4 RMS., $75; COMP. NEW FURN., WITH in-a-dor bed, elec. refrig.; ½ blk. beach and parks; L and bus trans. 1333 Touhy-av.

KENARD APARTMENTS—NEWLY FURN. kitchenettes; 1 and 2 rooms. 5750 KENMORE-AV.

TO RENT—FURNISHED APARTMENTS.

NORTH.

20 EAST DELAWARE
16 Floors of Luxury
This fine apartment hotel located in the heart of Streeterville offers you a beautifully furnished, spacious home.
Available at this time one large 1-room apt., 16th floor, southern exposure.
2 Room Apts., $115-$140.
Apts. with large bedrooms, 3 closets, 7 windows, $150-$200.
Ultra-modernly decorated, colored tile baths, luxurious new furnishings, abundant closet space. Choice of twin, single or double beds in any apt.
2 blocks to Michigan-av., between State and Rush-sts., 10 minutes to the loop; excellent transportation.
MR. A. R. BENNETT, RES. MGR. PHONE WHITEHALL 4970.

CANTERBURY COURT
1220 NORTH STATE-ST.
8 MINUTES TO THE LOOP. RADIO IN EACH APT.
Beautifully furnished 1, 2 and 3 room apts. All modern conveniences. Complete hotel service. 1½ blks. to Michigan-av. Excellent trans.
PHONE WHITEHALL 4900. MR. R. C. AGARD, RES. MGR.

4715 MALDEN-ST.
2 blks. w. of Broadway. NEAR UPTOWN THEATER.
Spacious 3-4-5 room apts., all nicely furnished, in modern fireproof building.
REASONABLE RATES. $70-$77.50-$100.
Maid Service Optional. J. W. McGRAW, RES. MGR. Sunnyside 7477.

THE DEERFIELD APTS.
2 AND 3 ROOMS.
MODERNLY AND COMFORTABLY FURNISHED. GAS, LIGHT, ELECT. REFRIG., MAID SERVICE, LINENS, ETC., INCLUDED IN RENTALS. WITHIN 1 BLOCK FROM ALL TRANS., SHOPPING AND THEATER DISTRICTS. VERY REASONABLE RENTALS. PHONE SUN. 4649.

APARTMENT SELECTION SERVICE
180 W. WASHINGTON. RAN. 9455. Let a trained rental expert select your next home. Our listings include apartments, furnished or unfurnished, from Edgewater to South Shore, at the price you wish to pay. This service costs you nothing. AUTOMOBILE TRANSPORTATION.

ENJOY THE LAKE.
1-2-3 RM. EFFICIENCY APTS. SOME WITH BEDROOMS. $57.50 TO $97.50. Incl. gas, light, refrig., and linens. MAID SERVICE AVAILABLE.
ARGYLE SHORE HOTEL.
909 Argyle. East of Sheridan.

BELMONT PLAZA
505 BELMONT—3200 NORTH. NEW BUILDING—NOW READY. 2 and 3 rooms, with dinette and kitch., $100 up; attrac. hotel rms., $50 up. Furnished and hotel service.

YACHT HARBOR APTS.
3240 NORTH. AT THE LAKE. 1-2-3 rms., outside apts., light, airy; refr., light, gas in rent; full hotel service; commissary in conn.; $70 up; also unfurn. apts. 422 MELROSE-ST. BITT. 4106.

1137 PRATT-BLVD.
BEAUT. FURN. 1 AND 2½ ROOM APTS. ALSO SLEEPING ROOMS WITH BATH. Complete hotel serv.; refrig.; nr. Sheridan bus, Loyola L; a few apts. left at $52.50 a month; sleeping rooms at $12 a week.

EDGEWATER APTS.
2-3 ROOMS. Beautifully furnished. Price very attractive. 5737 KENMORE.

2 ROOMS, $60.
Floors carpeted; new furniture; beautiful very homelike; each apartment has front and rear entrance. 1447 Arthur-av., corner Greenview. Agent on premises.

4735 BEACON—$55 UP.
New bldg.; 1 rm. kitchnt. apts.; 3 blks. w. of Uptown Theater and Lawrence-av. L sta. Refrig., gas, elec., lin., ldry., maid serv. Also 4530 MALDEN, NEAR WILSON-AV.; $50.

4069 KENMORE-AV.
Beau. furn. 2 and 3 rm. apts., nr. Sheridan L theater and shops; all service and very reas. at $12 week and up.

1, 2, AND 3 ROOM APTS.
Very desirable; gas, light, linen furnished. Convenient to lake and all trans. Rent as low at $45. Office of building, 1344 Argyle-st.

2335 COMMONWEALTH-AV.
AT FULLERTON AND LINCOLN PARK. 6 room furnished apts., 2 baths; rent $250. Apply office of bldg. or phone Linc. 3340.

Rl. Home for Summer, 5 Rs.
Sl. pch., lg. liv. rm.; elec. refr.; piano, radio, orient. rugs, gar. Rand. 8000, ext. 276.

BEAUT. FURN. 4 RMS.
1433 Lunt-av. Newly decorated; close to L, bus, school, lake. $75. Rogers Pk. 0303.

FOUNTAIN VIEW APTS. RICHLY FURN. New 2-3 rms.; Howard L. Frigid. Reas. See before deciding. Nothing like it. 7732 N. ASHLAND-AV.

TO RENT—4 ROOMS, BATH; COMPLETELY furnished; 1 block to all transportation. Phone Bittersweet 7198, or see janitor, 4334 N. Hermitage.

1-2-3 RM. KITCH., $50.
up; mod., refrig., nr. lake; all trans.; wkly. rates. 820 Waveland. Lake View 6587.

MAGNOLIA, 4656—COR. LELAND. BEAU., big, airy 2-4 rms. for 2-5 persons; newly dec.; $13-$20. Best on N. S. for price.

1 RM. PULLMANETTE APTS., COMPLETE hotel service. $13.50 a week and up. 828 FULLERTON-AV.

2 R... VERY ATTRACTIVE LARGE APTS. Gorgeously furnished; best location; rent very reasonable. 2833 Cambridge-av.

2 AND 3 RM. FURN. APTS., COMPLETE; incl. gas, electricity, and linen; reas.; good location. 632 Deming-pl. Mohawk 0790.

2 RM. KITCH. FURN., $12.50 WK. UP; priv. bath, maid serv., el., lin., gas free; east of Broadway. 549 Aldine. Bitt. 3610.

MAG-MONT APT.—4401 MAGNOLIA-AV.—1-2 rms., kit.; hotel service; rent reduced.

CLEAN 3 R., RL. BEDRM., BATH, FRIGIDaire; $17.50, also $15. 919½ Sunnyside.

1053 DAKIN—BARGAIN, 2-4 R., $50-$65. Quiet; accom. 4; pri. bath. Wel. 0168.

821—FOUR ROOM APT.; NEW, MODERN bldg.; fine furniture. 706 Wellington-av.

3 RMS., TWIN BEDS, IN-A-DOR; G. E. REF. New. furn.; lake, L, bus. 5038 Winthrop.

6 RMS., PCH., PIANO, GAR. OPT.; SHORT or long lease. 536 Oakdale. Well. 3666.

3431½ ELAINE-PL.—4 MOD. RMS., NICELY furn.; reas. See Mrs Ernst, Grace. 6778.

520 CORNELIA—2 MOD. RMS., KITCHENette, $65. See janitor. Bittersweet 1615.

7703 SHERIDAN—2-3-4 MOD. FURN., $55; $80. See office of bldg. Sheld. 5963.

517 BROMPTON-PL.—2 MOD. RMS., KITCHenette, $65. See janitor. Bittersweet 3735.

3 RMS., $65; 4 RMS., $75; FRIGID.; LO... gas. 1351 Early-av., cor. Glenwood. 5637...

3 RMS. — KITCHENETTE APT.; REAS.; walking dist., also sgl. rms. 1216 Astor.

3521 BROADWAY—4 MOD. RMS., NICELY fur., $65-$70. See Mrs. Croucher. Buck. 3331.

TO RENT—FURNISHED APARTMENTS.

NORTH.

A CHARMING HOME
HIGHLY RESTRICTED
40 EAST OAK APTS.

LOCATION—
Half block west of Drake Hotel, overlooking Lake Shore-dr., Oak-st. beach, and the lake; walking distance to Loop; bus, surface lines, schools, churches, and shops close at hand.
APARTMENTS—
Arranged in 1, 2, and 3 room suites with spacious living rooms, bedrooms, and ultra-modern kitchens. Twin beds with box springs and inner spring mattresses used throughout. Living rooms are delightfully different, great care being taken to assure comfort as well as character and charm.
Dirigold table service. Dining rooms and kitchens separated from living room by French doors. Fawn colored tile bathrooms have tub and shower, with silk curtains to harmonize.
SERVICE—
Complete hotel service, including daily maid, linens, gas, light, and refrigeration. Commissary with a wide variety of foodstuffs and special service of cooked foods to your apartment. An expert tailoring service is also maintained for your convenience.
High speed elevators. Recreation room on 21st floor and open air roof for the summer months.
RENTALS—
1 room suites, $110 to $122.50.
2 room suites, $115 to $147.50.
2 room bedroom suites, $130 to $185.
3 room suites, $150 to $250.
40 EAST OAK APTS.
40 EAST OAK-ST.
WHITEHALL 6040.

Chicago's Best Group of New Apts.
211 E. DELAWARE
900 NORTH, BLOCK EAST MICHIGAN.
RENTAL $75 UP (1-2).
Beau. kit. apts. in new 16 story bldg. Full hotel serv.; mech. ice. Whitehall 4450.
Touraine Apts.
5625 WINTHROP-AV.
RENTAL $72.50 UP (1-2-3).
Modern kit. apts. in new 8 story bldg. All hotel serv., mech. refrig. Long. 9400.
Grandeur Apts.
AT WINTHROP AND GRANVILLE.
RENTALS $75 UP (1 TO 5).
Kit. apts. in wonderful location; nr. beaches. All service; mech. refrig. Briargate 6200.
Devon Arms Apts.
6330 WINTHROP-AV.
RENTALS $72.50 UP (2-3).
Kit. apts. in new 9 story bldg.; fine location; nr. beach, etc.; all serv. Briar. 1400.

IN EXCLUSIVE STREETERVILLE—
244 E. Pearson
WALKING DISTANCE TO LOOP.
RENTS $70 TO $200.
2-3-4 room apts., furn. or unfurn., kitchenettes and bedrooms, fronting on lake shore, park. Commissary, dining rm., valet service, free maid service, gas, light, refrig., every room outside and carpeted; bus at door.

420 SURF-ST.
2½ ROOMS.
JUST WEST OF SHERIDAN-RD.
COMPLETELY AND NEWLY FURNISHED. GAS, LIGHT, ELECT. REFR., MAID SERVICE, ETC., INCLUDED IN RENTALS. ALL APTS. HAVE BEDROOM. PRICED VERY REASONABLE.
PHONE BUCK. 6644.

LINCOLN PARK ARMS
2738 Pine Grove-av.
Spacious Bedroom Apts.
OVERLOOKING PARK AND LAKE.
Kitchenettes with double and twin in-a-dor beds, grill; bus, surf., golf, swimming around corner. Complete hotel service; $70 up.

550 ARLINGTON-PL.
1½, 2 AND 3 ROOMS.
NEWLY AND COMPLETELY FURNISHED. A COZY, HOMELIKE FURNISHED APARTMENT HOME AT A VERY REASONABLE RENTAL, WHICH INCLUDES MAID SERVICE, LINENS, ETC. YOUR INSPECTION IS INVITED.

644 WRIGHTWOOD
$60-$100 for 2-3 Room
kitchenette apartments; spacious dressing rooms, showers in baths; excellent transportation; 15 minutes to loop. Ph. Div. 1519.

PINE CREST
3941 PINE GROVE-AV.
1 and 2 room kitchenette apartments, full hotel service; $55 and up; bus at door; 1 block from lake, L, and surface.
PHONE BITTERSWEET 6400.

NORTHWEST.

20 MINUTES' RIDE
to loop, 1 blk. from C. & N. W. Ry. Sta. Norwood Park; 2-3 large, light rooms, tiled baths, shower; $65-$90, includes gas, light, refrig., billiard room, tennis court, play yard. 6134 Northwest Highway, nr. Raven. H. W. BUTLER. Newcastle 0203, or 4175.

4130 KEYSTONE APTS.
Just completed; beaut. furn.; 1-2-3 rm. apts.; strictly modern; 2 blks. from Irving Pk. station of N. W. R. R.; 1½ blks. from Crawford and Irving Park-blvd. All service. $55 month up.

REFINED YOUNG WOMAN WISHES TO rent very desirable 4 rm. apt.; rooms off hall; 2 rooms pay rent; piano, radio, floor lamps, furn. complete; will sell furn. 4807 Potomac-av. Austin 7580.

NEW BLDG., UP TO THE MINUTE, BEAU. furn.; 1, 2, 3 rm. kitnt. incl. gas, elec. refrig., elevator, plenty closet space; 12 min. to loop; $60 up. 3901 N. Tripp-av. Phone Avenue 8236.

AIRY KIT. APTS., LIGHT, GAS, REFRIGeration, laundry, maid service, and linen free; 1 blk. L station. 3355 Eastwood-av.

ATTRAC. 2-3 RM. APTS., $55; REAL KIT. 3-4 rm. effic.; tub and shower; full serv.; laundry; free park. 2110 N. Kedzie-blvd.

ELSTON, 4354, NEAR CRAWFORD—2 RM. kitnt. apt.; beautiful furn.; $55 mo. or wk. rate, incl. lgt., gas, gd. trans. Apt. 205.

KIT. APTS., EL.REF., LAUN., MAID; 1 BL. Kimball sta. Rav. L. 4901 N. Christiana.

HUMBOLDT-BLVD., 1932, 2-3-4 RM. APTS., nicely furnished; very reasonable.

1742 HUMBOLDT-BLVD.—1-2-3 RMS. AND kit.; new bldgs.; good service; ex. trans.

4 RM. FURN. APT., SUMMER MOS., RENT $75; references nec. Call Pens. 9228.

NEWLY FURN. KITCH. APTS., FREE GAS, light, refrig., oil heat; $60. 4585 Elston-av.

3 FURNISHED RMS.; ELEC. AND GAS free; exc. trans.; reas. 4601 N. Spaulding.

WEST.

"THE CHATEAU."
OAK PARK'S LARGEST, FINEST APT. HOTEL. New 1-2-3 r. kits.; tw. beds, $65-$140. DINING ROOM. Terrace, 330 N. Austin-blvd.

1½ RM. KITNT. APTS., FURN.; OUTSIDE exposure; choice twin or double beds; elec., gas, ice, maid serv. free; $45 mo.; nr. loop. Ashland hotel, 800 S. Ashland-blvd.

1, 2 AND 3 ROOMS.
Heat, hot water, nicely furnished and decorated. Inquire 1424 W. Congress-st.

MIDWEST APT. HOTEL.
4312 WASHINGTON-BLVD., NEW 1-2-3 R. kit. ap.; beau. fur.; elv.; Frig.; md. cv.; reas.

615 S. CENTRAL PARK-AV.
Central Parkway Apts. 1-2-3 r., furn., fac. Garf. pk., nr. Jackson-blvd.; new mod. bldg.

THE MENARD MANOR.
1-2-3 rms., beau. fur.; lowest rentals; gas, elec. refrig. free. 35 N. Menard [5800 W.].

LOW RENTALS.
1 and 2 room furn. apts., opposite Garfield Park; also unfurn. 3457 W. Madison-st.

1½-2½ Rm. Kitnts., $60 Up
Elegantly furn.; maid serv.; elec. refrig.; elevator; bus, L, surf. 3307 Warren-blvd.

5056 WASHINGTON-BLVD.
1-2-3 r. kit. apts.; newly dec. and equip.; hotel service; very reas. rates. Best trans.

FURNISHED 4 RMS., SLEEPING PORCH, elec. refrig., garage, $16.50 per week. 722 S. La Vergne-av.

318 S. CENTRAL PARK, BEAU. FURN. 1-2 rm. apts., overlooking Garf. Pk.; mech. refr., gas, elec., linens, md. ser.; $14 wk. up.

2 RM. KITCH. APT., FRT. INCL. GAS AND elec. $40 mo. 3252 5th-av. Irv. 8752.

2-3 RMS. [BEDR.], TILE BATH, EL. REF., laun., maid, $15. 245 N. Long. 20 min. lp.

144 N. CICERO-AV.—1-2 RM. KIT. APTS. Comp.fur.; gas, el.; $11-$15 wk.; $45-$55.

WEST END-AV., 4078—2, 3, 4, 5 R. APTS. sum per., in-a-dor, refrig., ex. tr. JACOBS.

TO RENT—FURNISHED APARTMENTS.

WEST.

AUSTIN ARMS HOTEL.
130 N. LOTUS-AV., NR. WASHINGTON-BL. New bldg., 1-2-3 rm. apts.; large kitchen; all service incl.; reas. See to appreciate; spe. summer rates. N. W. R. R., L, bus, surface.

SUBURBAN.

SUBLEASE.
Having purchased home will sublease beautiful corner apartment; Georgian Hotel, Evanston. Large bedroom, twin beds, in-a-dor in spacious living room. A real home. C. D. De Barry, Hollycourt 1097.

TO RENT—STORES—CENTRAL.

166 N. CLINTON-ST.—STORE AND COURT office; store 18x69 ft., office 26x50 ft.; immed. possession. MEHRING & HANSON CO., 162-166 N. Clinton-st. Franklin 7760.

TO RENT—DESIRABLE STORES AND floor space, 25-27 N. Wells-st. ROBERT WHITE & CO., 160 N. La Salle-st.

TO RENT—STORES—SOUTH.

C-O-R-N-E-R
N. E. COR. 55TH [GARFIELD-BLVD.] AND WENTWORTH-AV.
REASONABLE RENTAL.
De Wolf-Barker Realty Co.,
STATE 7316. 105 W. MONROE.

TO RENT—STORES FOR BARBER SHOP, dry goods, shoemaker, tailor or other business; cheap rent; will remodel to suit tenant. 10660 Stephenson-av. Call Rand. 0277.

STORE—15X30; LIV. RM. IN REAR, $50; suit. for beauty parlor; none in neighborhood. St. George Hotel, 1435 E. 60th-st.

TO RENT—STORES—NORTH.

BEST LOCATIONS—
3124 N. Clark, 1141 Berwyn, 1145 Bryn Mawr, 1048 Leland, 3935 Broadway, 501 N. State, 5551 Broadway, 1971 Wilson-av. Reduced rents and special inducements.
J. B. WALLER. LAKE VIEW 6480.

STORE—SUIT. BARBER OR SHOE REP. shop, with 4 rms., rollaway bed, bath; stm. ht. Lib. concess. Call Dearborn 0707.

2467 MONTROSE—$45; GOOD BUSY APT. dist.; gas, shower bath. Rog. Park 9436.

STORE—25X50; STM. HT.; EX. LOC.; ANY bus.; reas. 916 Diversey. Graceland 1440.

NEW STORES AT YOUR FIGURES. 5327 Lincoln-av. 2717 Lawrence. Lon. 8833.

STORE AT "L" STA., 4635 N. DAMEN; rest., barber, hand ldry, tailor, meat mkt.

TO RENT—STORES—NORTHWEST.

NEXT TO LOBLAW'S—IDEAL FOR BUTCHer or baking; reas. rent. 6664 Northwest-hy. Newcastle 1749. RASMUSSEN.

STORE—5423 W. NORTH; EXC. LOC. BAKery, confty., or other bus. Ph. Irv. 9174.

TO RENT—STORES—WEST.

2224 W. HARRISON-ST., CORNER, 20X60; steam ht.; any business. $75 per month. See janitor or call Central 1543.

5936 LAKE-ST.—IN BUS. DIS., ½ BLK. OF Austin-blvd., 18x60; steam heat.

TO RENT—OFFICES AND SHOPS.

Central.

OFFICES TO RENT In the TRIBUNE TOWER
YOUR OFFICE IN THE TRIBUNE TOWER Means
Efficient and Pleasant Quarters.
More Light.
A High Standard of Building Service.
Business Neighbors of Standing.
A Good Location.
Parking Facilities.
Reasonable Rental.
A Feeling of Satisfaction That You Have the Best.
Apply to
Holmes Onderdonk
Manager
1229 Tribune Tower
Phone Superior 0100

HARTFORD BLDG.
DEARBORN AND MADISON.
A few unusually light, desirable offices in this building at the center of the loop. Very reasonable rentals. R. 402, 8 S. Dearborn-st. Central 6637.

32 NORTH STATE-ST.
S. W. CORNER STATE AND WASHINGTON. Attractive offices remodeled throughout; splendid light; full service; express elevs.; night service; most central loca. in city; single office, $30 to $50; priv. office and recep. rm., $55 to $80. Some furnished. APPLY SWIGART & CO., ROOM 601.

LAKE SHORE & OHIO BLDG.
500 to 5,000 sq. ft. of very attractive space at low rental. Fine light and service.
EDWIN J. BOWES JR. & CO.,
111 W. Monroe-st. Rand. 3272.

192 N. CLARK-ST.
OGDEN BUILDING.
Within the loop. Close to parking space. Two private offices, reception room, $65. SINGLE OFFICES, $25 UP.

BUTLER BLDG.,
162 N. STATE-ST.
Choice OFFICES and SHOPS; $75 per month; also DESK SPACE with service. RANDOLPH 0334.

815 ENGINEERING BLDG.
1 UNIT FACING WACKER-DR. SUBLEASE.
Inquire present tenant for reas. rental.

PRIVATE OFFICE.
Nicely furnished. Immediate possession. Room 1357, 228 N. La Salle-st.

LIGHT, AIRY PRIV. OFFICE—ATTRACT. furn., $40 mo.; desk space, $15. Room 1103, 185 N. Wabash.

OFFICES IN SECURITY BLDG., 189 W. Madison-st.; light rooms with excel. service; rental $45 and up. Franklin 1034.

WILL SHARE FURN. PRIVATE OFFICE on S. La Salle-st. Steno. Reasonable. Address N L 550, Tribune.

NEWLY FURNISHED LOOP OFFICES and secy. serv.—$10 to $75 mo.; no lease. Cen. 1689, 2d fl., 205 W. Wacker, at the L.

TO RENT—DESK, LT. OFF., PHONE, SEC. serv. desir.; add., conv. parking. Rm. 1512 Tribune Tower.

TO RENT—ATTRACTIVE SMALL OFFICE; ideal loop location; tel. service; rent reas. Rm. 727, 53 W. Jackson-blvd.

ROOM 802, 173 W. MADISON; FURN.; daylight off., 20x20, $60. 18x12, $35.

NICELY FURN. PRI. OFFICE, SEPARATE entrance; chp. R. 806, 120 N. La Salle.

TO RENT—OFFICE, DESK SPACE; BEAUT. equip. office. Rm. 999, 222 W. Adams-st.

Outlying.

CHOICE OFFICE LOCATIONS—
1145 Bryn Mawr, cor. Broadway.......$35
3129-24 N. Clark..........$17 to $50
3933 Broadway, near Sheridan.........$15
4600 N. Clark, 2 rms., cor. Wilson.......$25
1424 Wilson, 2 room apts..........$35
J. B. WALLER. Lake View 6480.

TO RENT—FLOORS AND LOFTS.

WEST SIDE, NEAR LOOP.
Well lighted spaces, sprinkled and heated; electric, freight and passenger elevators. 2,500 SQUARE FEET AND UP.
CLINTON REALTY ASSN.,
522 S. Clinton-st. Phone State 3453.

162-166 N. CLINTON-ST.—11,000 SQ. FT.; stm. ht.; freight, pass. elev.; in units of 3,400 sq. ft. on 2d-3d flrs., each and 4,800 sq. ft. bsmt. space. MEHRING & HANSON, 162-166 N. Clinton-st. Franklin 7760.

TO RENT—FINE FLOOR WITH POWER, sprinkled, good light, 552 W. Adams-st. and 118 S. Clinton-st.
ALEX FRIEND & CO., INC.,
29 S. La Salle-st. Randolph 4913.

OFFICE OR LOFT SPACE, MICHIGAN, near Randolph; sprink. bldg.; 75c sq. ft.
MARK LEVY & BROTHER.
7 S. Dearborn-st. Randolph 3683.

FLOOR—15,000 FT. SPRINKLED, HEATED; switch track; fine light; immediate possession; 30c per ft. State 6137.

TO RENT—FLOORS AND LOFTS.

515 S. WELLS-ST.
Store, 5th-6th Floors
Pass.-Freight Elevators.
SPRINKLERED THROUGHOUT.
REAS. RENTAL.
De Wolf-Barker Realty Co.,
105 W. MONROE. STATE 7316.

TO RENT—MANUFACTURING PROPERTY.

37½C SQ. FT.
13,000 TO 50,000 SQ. FT.
Bldg. is concrete construction; frt. and pass. elev., steam heat and sprinkler system; only 1 mile from "Loop." Poss. at once.
ALFRED L. MILTENBERG & CO.,
33 SO. CLARK-ST. RAND. 0334.

TO RENT—50X100, 1 STORY TRUSSED roof bldg., for light manufacturing or garage; oil heat furnished; rent reasonable; all or in part; located on Western-av., nr. 59th-st. Phone Republic 0005.

FLOORS, 3,000 TO 60,000 SQ. FT.; WAREhouse or mfg.; ex. lt., tr.; at Chicago L; switch. 4860 S. Halsted. Boulevard 4444.

SHOP SPACE TO RENT—IN TOOL AND machine shop; near downtown location. Haymarket 6961.

WANTED—TO RENT—MANUFACTURING.

2,000 TO 5,000 SQUARE FEET OF SPACE suitable for office and manufacturing. Must have good light. Location North of Van Buren; East of Racine. Eastern company establishing branch office and factory. Address N A 389, Tribune.

TO RENT—BUILDINGS.

22½ CENTS.
114,000 SQUARE FEET.
6 BLOCKS FROM THE LOOP.
EXCELLENT LOCATION.
Newly reconstructed daylight mill building, sprinkled, heated, passenger elevator, 2 exceptionally large freight elevators, modern enclosed shipping platform with 5 large sliding doors, room for 4 large trucks. Entire building in finest condition. Owner does not live in Chicago, desires good tenant, therefore above low price. Can be used by one tenant or can be used separately if renter wanted to subrent, or will sell at sacrifice.
Alfred L. Miltenberg & Co.,
33 S. CLARK-ST. RAN. 0334.

TO RENT OR SALE—NO. SIDE, BEAUTIful cor. 4 sty. and bsmt. bldg.; clean dist. 45,000 sq. ft.; heavy mill const.; very large frt. elev.; lt. 4 sides; vac. adj. Will divide. Randolph 2311.

20,000 SQUARE FEET.
1 story, pressed roof, gar.; on factory loc., on W. Side, near loop. Haymarket 1262.

TO RENT—HALLS.

NEWLY FURN.; ATTRAC. RATES; DAY, week, or month. 123 W.Madison, Rm. 410.

TO RENT—OTHER CITIES.

MODERN GREY IRON FOUNDRY—IN EXcellent condition, capacity of cupola 20 tons per day. Inquire Construction Machinery Company, Waterloo, Ia.

WANTED—TO RENT—MISCELLANEOUS.

WANTED—TO RENT—HALL BY MONTH with kitchen, not furnished. Club Heimat, 1347 Otto-st.

STORE FIXTURES.

15 6-FT. GLASS DISPLAY CASES, 150 FT. 18 and 24 inch, walnut finish shelving for sale. A money saver. Capps & Co., Glen Ellyn, Ill.

USED CASH REGISTERS—GUARANTEED. EASY TERMS. 117 W. LAKE-ST. A. J. THOMAS CASH REGISTER CO.

STORE FIXTURES—CHEAPEST PRICES IN town; big stock of every kind. Easy payments. CHAS. BENDER CO., 608 N. Wells.

BEAUTY SHOP AND BARBERS' FIXTURES —New and used; easy payments. PAIDAR CO., 1120 N. Wells-st. Ph. Diversey 0200.

COMBINATION GAS-ELEC. STM. CABINET, leather top massage table; A1 cond.; bargain. Triangle 4406.

ELECTRIC POPCORN MACH., EXC. COND., barg. 4650 W. Harrison. Austin 0325.

OFFICE PARTITIONS, RAILINGS, NEW & used. Swanson, 168 W.Chicago-av.Sup.1333.

NATIONAL CASH REGISTER, 1 ICE BOX, Dayton scale, $100. Monroe 3507.

OFFICE FURNITURE, FILES, SAFES.

BARGAINS.
New and used desks, files, etc. CENTRAL OFFICE FURN. CO., 427 S. Wabash and 133 W. Lake-st.

WE ARE LIQUIDATING 100 DESKS AND 250 chairs of a large Insurance Co. We will not refuse a reasonable offer.
40 S. WELLS-ST. DEAR. 3375.
331 S. DEARBORN-ST. WEB. 7481.

SLIGHTLY USED WALNUT OFFICE FURniture, wood and steel safe cabinets, partitions; many other items at attractive prices. Lome, 408 So. Dearborn-st.

LIQUIDATION SALE.
1,000 pieces of office and shop equipment, steel and wood: desks, tables, chairs, cabinets of all kinds; cheap. 236 W. Lake-st.

MUST SELL LARGE QUANTITY DESKS, tables, chairs, lockers, elec. fans, steel tables and other equipment. No reasonable offer refused this week. 1044 Madison.

50 INCH LINOLEUM TOPPED DESK, BOOKkeeper's desk, chairs—Mahogany. Phone State 0845.

BEST BARGAINS IN DESKS, CHAIRS. New and used; lowest prices and terms. Julius Bender, 901 W. Madison. Mon. 1710.

ADDING MACHINE—BURROUGHS 9 BANK, save 50%; bond boxes. North Side Desk Co., 616-618 N. Clark-st. Superior 2088.

GET OUR PRICES COMPARED TO OTHERS —New or used off. furn., large stock; must unload. Economy, 189 N. Dearborn. Dea. 6750.

MUSICAL INSTRUMENTS.

Pianos and Players.

RENT OR BUY PIANOS AT FACTORY; used piano to rent, $1 per month; year's contract-cartage; also for sale 27 used uprights, $35 each; 17 used players, $39 each. Very easy terms. KIMBALL FACTORY, 2631 W. 26TH-ST. LAWNDALE 3862.

BABY GRAND PIANO OF EXTRA FINE quality; owner going abroad indefinitely; will store same in refined home or sell at a low figure. Address E A 536, Tribune.

PIANOS RENTED — $2.50 MONTHLY TO careful parties. 28 E. Jackson-bl. STEGER Bldg. RALPH C. BRANCH. Ph. Harrison 6761.

RENT A NEW PIANO; BABY GRAND, $10 a month; midget upright, $6 a month. CABLE PIANO CO., Wabash and Jackson.

PIANOS FOR RENT—GRANDS AND UPrights, from $2 to $10 per mo., at WYMAN'S, 600 Republic Bldg., 209 S. State.

WILL SELL MY STEINWAY & SONS UPright piano $125 cash; fine order, with bench. 2255 W. Madison-st., in store.

MOVING AND STORAGE.

LONG DISTANCE MOVING; GO ANYWHERE any time; 12 hour service in radius of 300 miles; bus type van. Scott Storage and Van Co., Englewood 1791.

LONG DISTANCE MOVING —LOADS INsured. Work guaranteed. Associated Movers, 6805 South Chicago-av. Wentworth 2477.

BUILDING MATERIALS.

ROOFING, $1.25 PER ROLL. New doors, $2.75; oak base blocks, 3c. CHICAGO MILLMEN'S CLEARING HOUSE. 2431-33 Irving Park-blvd. Key. 7370. Open Thurs. and Sat. till 9 p. m.

USED BRICK, CLEAN, DELIVERED, $5 per thousand. Seeley 8330.

BUSINESS OPPORTUNITIES WANTED.

BARB-Q, GAS STA.—LEASE; NEARBY SUMmer resort. Address F 537, Tribune.

ACCT. DESIRES TO PURCHASE SMALL acctg. clientele. Address F 403, Tribune.

COLLECTIONS.

COLLECTIONS EVERYWHERE— No collection, no charges. Cash for notes, mtgs., and accounts. United Mercantile Svc. of America, 140 N. Dearborn. Central 8466.

MORTGAGES FOR SALE.

50% 1ST MORTGAGE ON CHOICE 2 FLAT. North Side. Address N L 583, Tribune.

TYPEWRITERS AND SUPPLIES.

BARGAINS — CORONAS, $22.50; SMITHS, $27.50 and up; terms; low rental rate apl. on purch. L. C. Smith-Corona Typewriter, Inc., 68 E. Washington. Randolph 0052.

TYPEWRITER, $15; ADDRESSOGRAPH, $50; dictph., $25. Pruitt, 190 N. La Salle.

CASTOFF CLOTHING.

BEST PRICES PAID FOR MEN'S USED clothing, shoes, and ladies' fur coats. 5907 State-st. Normal 4178.

PATENTS—PATENT ATTORNEYS.

PATENTS, TRADEMARKS, COPYRIGHTS— MILO B. STEVENS & CO., 53 W. Jackson-blvd. Estab. 1864. Main office, Washington.

BUSINESS PERSONALS.

DR. N. C. ROGERS DESIRES TO ANnounce that he has removed to 4539 Broadway. Ph. Sunnyside 5742.

OFFICE DEVICES.

MULTICOLOR PRESS, ADD. MACHINE, UNderwood typewriter; cheap. Arm. 0911.

PARCEL POST AND EXPRESS.

PURE HOME MADE MAPLE SYRUP, $3.50 gal.; $1 qt. W. R. Smith, Pataska, Ill.

REAL ESTATE FOR SALE.

APARTMENT BLDGS.—SOUTH SIDE.

2 APT.—$11,000.
$2,000 CASH—BAL. EASY TERMS. Evans-av., nr. 78th; close to Ill. Cent., schls., stores; red brick, superior construction; 5-6 large rms.; H. W. heat; modern thruout.; heated garage. Vincennes 8000, Mr. Bell.

FOUR FLAT BARGAIN.
5-5-6-6 rm. flats, brick; steam heat; 50 ft. lot; alley paved; oak throughout; gar.; rent, $248 mo.; nr. 63d and Ashland; price, $20,000 or trade for 2 flat. Ph. Prospect 10069.

VERY RARE FIND.
2 flat brick with big lot, and hot water heat, for $11,500. Out of town owner wires us for quick sale. Vernon-av., near 76th. [Graves]. TAKKEN, 6948 Stony Island. Fairfax 8200.

BEST BUY ON SO. S. COR.
12 APT., 3S, 4S; RENT, $7,200.
In-a-dors; nr. bus, L, surf., nr. 63d and Ashland; newly financed 5 yrs.; $15,000 cash required. Call owner, Austin 1270.

PARNELL-AV., 7915—FRAME 3 APT., 5-5-4 rms., A1 cond.; barg. at $5,000; terms. C. W. Hoff & Co., 1348 E. 55th. H. P. 2215.

2 FLAT BLDG., ON LOT 50X188; 4 CAR garage; sacrifice $3,000. 6215 Michigan.

APARTMENT BLDGS.—NORTH SIDE.

NR. WILSON AND BEACON, NEW COR. Eng. base., 12 apts., 2 and 3 rms.; light all sides; good renter; all trans. Trade for 3 apt. north for home. Address N P 119, Tribune.

50 FT. LOT IN ROGERS PARK; 3 FIVE room flats, steam heated; enclosed porches, plastered, tile baths, linoleum kitchens, Gen. Elec. refrig.; 5 car garage. 6310 N. Mozart. Hollycourt 2155.

5 TIMES RENT, MY 19 APT.
4 and 5 r.; s. p.; rent $19,000; $15,000 cash handles. Address K J 347, Tribune.

MODERN 2 FLAT; 6-6 RMS. AND GAR; paved alley; 1 blk. from Devon, Western; h. wtr. ht.; will consider small lot with cash. Owner must sell. Sheld. 9634.

7 FLAT, STONE FRONT, LOT 40X137, 4 car brk. gar.; bldg. faces lake, east of Sheridan-rd.; will trade. Irving 5098.

BEST OFFER BUYS 2 FLAT, STONE FRT. 6 and 7 rms.; enclosed pch.; oil burner; 2 car gar. 4148 N. Ashland-av. Buck. 6551.

12 APT., ROG. PARK; FRIGIDAIRES; PART cash; trade. Address N J 203, Tribune.

APARTMENT BLDGS.—N. W. SIDE.

3 FLAT BARGAIN.
6 rooms, tile bath, elec. refrig., 3 car gar. West Devon district. A real buy, cash or take vacant or bungalow part payment. PHONE SUNNYSIDE 3886.

2 FLAT BRICK; 6 AND 6 ROOMS; LOT 30x152; fine Logan-sq. location, Kimball-av., near Wrightwood. Price only $11,500 to close estate. Cash required $3,500. LOGAN SQUARE BOND & REALTY CO., 2559 Milwaukee-av. Belmont 3211.

FINE KELLASTONE 2-FLAT—5 RMS. EA.; A1 cond.; 2 furn.; pvd. st.; nr. Lawrence-Elston-avs. Sell on very reas. terms or exch. for 6-rm brk. bung. on n. w. side. RALPH H. BEESLEY, 4219 Irving Pk.-blvd.

NEW HIGH GRADE 2 FLAT—6-6 AND SLP. porch; hot water; octagon frt.; art glass window; bargain; by builder. Irving 8607.

BUSINESS PROPERTY—SOUTH.

OWNERS ARE ILL AND IN DISTRESS; must raise money; will sell their new 5 year old brick bldg., 2 stores and 2 apts.; 2 car brk. garage; street and alley paved; 59th-st. near Kedzie-av.
ERNEST GEISSLER.
3520 Wentworth-av. Phone Yards 4320.

BUSINESS PROPERTY—NORTH.

BARGAIN.
S. E. cor. Deming and Clark; 6 stores, 2 offices, 11 apts. Income $18,500; priced right; subject to $100,000 1st mtge., 10 yrs., 6%; $25,000 cash needed. Owner, phone Diversey 9500.

HOUSES—SOUTH SIDE.

$1,000 GETS DEED
to high class 5 room brick bungalow and garage on blvd.; nr. good transportation; straight 1st mtg., bal. $30 a mo. until paid. Vincennes 8000, Mr. Welches.

A FINE HOME AMONG BLOSSOMING trees on lot 75x145; 10 rooms, 2 fireplaces, large porch, 2 car garage. 2252 W. 110th-pl. Near schools, churches, stores, car line and Rock Island; might trade. Beverly 7275.

HOUSES—SOUTHWEST SIDE.

SAVE $3,000 ON THIS
NEW 6 ROOM BRICK RESIDENCE. $25 PER MONTH AND INTEREST. Extra large rooms, hot water heat, canvased walls, Celotex insulation, crystal fixtures. Birch and oak trim., attic finished, street and alley paved. Finest residential section, excellent transp. Must have $500 cash. Address N H 350, Tribune.

I WILL SELL MY HOME to any needy family. Will take $100 cash, balance easy monthly payments, provided you can satisfy me as to your responsibility. Address M M 212, Tribune.

BEAUTIFUL 6 ROOM BRICK BUNGALOW— Hot water heat; must have $350 cash and $60 a month. Possession any time. Close to schools and transportation. Address M Y 219, Tribune.

MODERN 5 RM. BRICK BUNGALOW, IN good locality; concrete foundation; hot water heat, tile bath; reasonable terms. For particulars see Southwest Trust & Savings bank, 35th-st. and Archer-av. Lafay. 1708.

HOUSES—NORTH SIDE.

BRICK BUNG.; TILE ROOF; 7 RMS., 2 baths; elec. refrig.; oil ht.; fireplace; side drive, 2 car gar.; A1 cond.; blk. N. of Howard; ½ blk. W. of Ridge; price cut. She. 9201.

HOUSES—NORTHWEST SIDE.

ONLY 1 LEFT.
New, lg., oct. bung., ht. w. ht.; gl. pch.; 5 closets; real high fl. attic; 12 in. brk. walls; pvd. st.; 1 blk. car lines; parochial and public schools; only $1,350 cash. ADVANCE REALTY CO., 4916 Irving Park-blvd.

PRICE $7,950, CASH $300.
5 room octagon new brick bungalow; glzd. sleeping porch, hot water heat; very modern; street paved; good location; monthly payments like rent. BUILDER, tel. KEYSTONE 8854. 3234 ELSTON-AV.

OUR 4 ROOM COTTAGE WITH BATH; large lot; paving, sewer, and water in, all paid; on Grace-st., 1 block school. Price $2,900; $200 cash, $25 a month. Address N K 105, Tribune.

NEW BRICK BUNG., NEAR PARK AND L; fine yard; for quick sale; $300 cash, bal. like rent. Address J M 495, Tribune.

NEW 5 RM. BRK. BUNG., $4,300; $300 cash; $35 per mo. Call owner, Merri. 9552.

SAUGANASH—BEAU. NEW 6 RM. RESID. lot, 40x140; barg. 6150 N. Kilbourn-av.

VACANT—SOUTH SIDE.

REPOSSESSED LOTS, CHEAP. FRANK DE LUGACH R. E. CO., Not Inc. 10 S. LA SALLE-ST. PH. FRANK. 4703.

FOR SALE—2 LOTS ON WESTERN-AV., AT 69th-st.; bargain. Owner. Hay. 8620.

VACANT—NORTH SIDE.

33 FT. HIGHLY RESTRICTED APT. LOT, close to North Side "L"; all improv. paid for; $600 will handle. No brokers. Address M S 349, Tribune.

VACANT—NORTHWEST SIDE.

67 FOOT BUSINESS CORNER— Highly restr. in most prominent section, N. W. 3 bl. from term. stat. Can be bought with small down paym.* and terms to suit. Address M B 153, Tribune.

EXCELLENT BUY— 33 ft. apt. site with all impr. paid for. 5 min. walk to fast transp. Price $100 p. ft. Terms can be arranged. Brokers need not answer. Address M S 318, Tribune.

MY EXTRA LGE. $2,000 LOT FOR $500; ¼ blk. from Irving Park-blvd., 4 lge. apple trees; must sacrifice; buy direct from owner; no brokers. Address J Y 596, Tribune.

6140-42 MEADE-AV., NEAR ELSTON; LOT 60x125; all improv. in.; zoned for 2 apt.; attr. pr. Owner, Walter Benson. Rog. Pk. 6676 after 7 p. m., or Cal. 2320 after 9 a. m.

VACANT—MISCELLANEOUS.

EQUITIES IN FIRST CLASS VACANT TO be sold for taxes. Address M E 101, Tribune.

REAL ESTATE—MFG. PROPERTY.

GRAND TRUNK SWITCH.
300,000 sq. ft., close in, on car line, 50c per sq. ft. Ideal site. Will divide. Hoffman & Becker, 356 E. 51st-st. Atlantic 0700.

FOR SALE OR LEASE—CLOSE-IN NORTH Side 1 sty. bldg., 25x125; skylights; drive-in door; wood floors; poss. 30 days. Barg. PAUL C. LOEBER & CO. Ph. Frank. 0757.

20,000 SQ. FT., 2 STORY, HEAVY BLDG.; trk. htg. plt., ofcs.; car line; lot 4 sides. CHANDLER & MONTAGUE, Rand. 1828.

REAL ESTATE—AUSTIN.

FOR SALE—WELL BUILT 7 RM. STUCCO Residence—Convenient to Lake-st. "L" Sta. Oak throughout. H. W. HEAT. Lav. 1st floor. Lot 33x125. A very attractive, substantial home for $9,500, $1,500 cash. F. C. PILGRIM & CO. [Open evenings]. 5637 W. Lake-st. Austin 1650. Euclid 380.

REAL ESTATE—SUBURBAN—SOUTH.

Beverly Hills.

FOR SALE—BARGAIN: VANDERPOEL AND Prospect, so. of 95th, 37x150; price $72.50 ft. WHITESIDE & WENTWORTH, INC., 1120 E. 63d-st. Hyde Park 1300.

40X125 RES. LOT, ALL IMP. AND PAV. pd. Bargain, $1,750; terms. O. RUETER & CO., 10301 S. Western-av. Open 9 p. m.

Miscellaneous.

4 LOTS IN MARKHAM, FRANCISCO-AV., cor. 158th-st.; no trades. A. F. Peterson, 2173 Wilson-av.

REAL ESTATE—SUBURBAN—SOUTH.

Miscellaneous.

COMPLETE CHICKEN FARM
House, plumbing, city water, kitchen cabinet, cement walk to and around house, gutters, downspouts, celotex lined chicken house; 200 chickens, including chicken feeders and other items; only 4 blks. from station Rock Island exp. ser. to loop. $400 down and $45 per mo.; chickens will pay for this place. Address A F 598, Tribune.

BEAUTIFUL 7 RM. FRAME RESIDENCE in Stewart Ridge; lot 50x125 ft.; hot water heat; oil burner; concrete foundation and basement; all walls canvased; 2 car garage; large trees and nicely landscaped; 1 block from I. C. station; price reduced to $15,000; terms.
NEWTON B. LAUREN & CO., 22 W. Monroe-st.
Flossmoor Office, Opposite I. C. Depot.

2 WOODED ACRES—I. C. TR.
Facing hard road, near Lincoln-hwy.; land lies high; east front; will sacrifice at a bargain for immediate sale, on easy terms; large oaks and maples; $150 down and $12 per month. Address M F 91, Tribune.

LAKE AND 6 ACRES.
6 acres with small fine lake, fine soil, facing hard road on Lincoln-hghy.; electric light, some shade; will take $250 down, bal. easy payments, show any day. Address A F 540, Tribune.

3 AC. ON LINCOLN-HWY.
Near I. C. elec. sta.; land lies high, make a fine filling station site or chicken farm; $160 cash balance $15 per mo. Address M S 453, Tribune.

BEAUT. ROLLING WOOD. LOTS. GOOD buy; 34 miles south of Chicago on C. E. I. R. R.; terms if desired; no brokers. Phone Triangle 8164.

UNFINISHED 5 RM. PR. BRK. BUNG.—CAN be lived in now; 2½ blk. I. C. Sta.; barg. price to responsible family; terms. Telephone Cowell, Dolton 733.

REAL ESTATE—SUBURBAN—S. W.

FREE ROUND TRIP TICKETS TO ELMORE'S POULTRY FARMS at Tinley Pk., 2½ blks. from station. Call Franklin 2650. ELMORE REAL ESTATE IMP. CO., 100 N. LA SALLE, RM. 900.

REAL ESTATE—SUBURBAN—NORTH.

Evanston.

FOR SALE—BEST LOCATED HOME FOR the money anywhere in Evanston; Park-pl.; shaded by tall trees; 7 rms., with 2 car garage; $15,500.
Hokanson & Jenks, Inc.,
513 Davis-st., Evanston. Greenleaf 1617.

FOR SALE OR RENT—HOMES AND APTS. on North Side. SMART & GOLEE, INC., 1564 Sherman-av., Evanston. Rog. Pk. 0272.

EVANSTON PROPERTIES FOR SALE. JOHN F. HAHN, INC. 1619 SHERMAN-AV. ROGERS PK. 5115.

COMFORTABLE 7 ROOM HOUSE, ALSO 3 bedrooms 3d floor; 2 car garage; near L, bus. 1138 Oak-av., Evanston. Univ. 9440.

Highland Park.

RIPARIAN, SECLUDED WOODED LOT; exclusive homesite; only one of this kind. Bills Realty, Wilmette 3740.

Kenilworth.

BEST R. SECT. 9 RM. HOUSE; 6 BEDR., 3 baths; oil ht.; landsc. grds. Excel. value. $37,500. Mouat & Flaherty. Wilmette 273.

Libertyville.

FOR SALE—2 FLAT FRAME ON MILW.-AV. in Libertyville and large corner lot for gas station, lunch stand; a bargain at price and terms. See R. G. Kaping, Libertyville, Ill.

Wilmette.

$23,000 TAKES SPLENDID UP-TO-DATE home in very best section; 5 chambers, 2 baths, lge. slp. pch., 2 car gar. WILMETTE REALTY CO., 513 5th-st. Wilm. 192.

WIDOW MUST SELL; REDUCES PRICE $5,000; lge. 8 r. home, water ht., 75x185; E. Side wooded cor.; ground val. $15,500. KROLL & SMITH, 504 4th-st. Wil. 500.

GENUINE BARGAIN—EAST SIDE 7 ROOM house, 2 car garage. McGuire & Orr, 1505 Chicago-av., Evanston. Tel. Rog. Pk. 0053.

Winnetka.

WILL SELL AT A GREAT SACRIFICE MY 94 ft. of vacant on Sheridan-rd. in north Winnetka. Address N C 59, Tribune.

CHOICE WINNETKA HOMES— QUINLAN & TYSON, INC., 714 Elm-st. Winnetka 2198.

Miscellaneous.

BUYERS' MARKET.
Big profits have and will be made in real estate. Particulars without obligation by reliable firm. Mail name and address. Address G F 466, Tribune.

BUSINESS CORNER— Well located, 320x340, 4 bl. from built-up sect. Good transp. Real bargain. Owner must sell. Address M B 129, Tribune.

REAL ESTATE—SUBURBAN—N. W.

Arlington Heights.

2 ACRES FRONTING MAIN CONCRETE hgwy., good fr gas sta., chicken, rabbit farm; will divide; terms. State 3861.

Mount Prospect.

1¼ AC. ON '' FT. RAND-RD. ADJ. TOWN; ideal gas sta., chicken or rabbit farm; $400 cash; will divide. Dear. 5925.

Palatine.

WE SPECIALIZE IN
POULTRY FARMS
INVESTIGATE
THE
ANDERSON PLAN.
RM. 906, 134 N. LA SALLE-ST. FRA. 5188.

Park Ridge.

A REAL BUY— Brick bungalow; lge. rooms; h. w. heat; fireplace; tile bath; steel construction; $10,250.
FRED I. GILLICK, Phone Park Ridge 777.

MUST SACRIFICE MY 50 FT. LOT, ALL impr. in, close to sta., for $1,000; $150 cash, $10 mo. Address N K 104, Tribune.

Miscellaneous.

BUYER MAKES PRICE.
Must sell my 50 ft. lot in exclusive Northwest subdivision. All improvements in. Buyer makes price. Address E D 494, Tribune.

BARGAIN—48X133 RES. CORNER, $995; $200 CASH; TERMS. ADDRESS N M 151, TRIBUNE.

REAL ESTATE—SUBURBAN—WEST.

Berwyn.

MUST SELL NEW 6 RM. BRK. BUNG., straight 1st mtg.; cash paymt. $400, bal. like rent. Address N H 213, Tribune.

Downers Grove.

OUT-OF-TOWN OWNER ANXIOUS TO SELL —Nearly new 5 rm. bung.; A1 condition; near school and station; lge. 60 ft. lot; price $6,750, $50 a month to include all int. Down payment matter of mutual agreement. Immed. poss. Address E M 222, Tribune.

2 ACRES, 7 RM. HOME.
Very modern; all improv.; lots fine fruit; fireplace; lge. garage; 2 blks. sta. and school. Good section; $11,500; very easy terms. Address F 534, Tribune.

MUST SAC. MY 60X132 FT. LOT, NR. depot; all improv. in, $650 cash or terms. Address J Y 597, Tribune.

Elmhurst.

CHOICE WOODED LOTS, STURGES PARK; best resid. sect.; highly restr.; $85 foot. Thos. O. Myers, ofc. St. Charles-rd. at York.

Hinsdale.

MY BEAUTIFUL 10 ROOM HOME LOT, 150x240; must sacrifice at once; 2 blks. from depot. Harry C. Gregory, 191 Ridge-av. Hinsdale 925.

La Grange.

NEW 6 RM. RES., GAR., 50 FT. LOT, 421 Malden; highest restr.; excel. trans.; near schls., stores; $15,500. Owner. La Gr. 730.

Maywood.

MAYWOOD RES. LOT, 35X135; BARGAIN; part cash. Address F 313, Tribune.

Oak Park.

BE WISE—BUY TODAY.
Fine 5 rm. house, 2 bedrooms; good neighborhood; large oak trees; lot 50x230; garage, side drive. Surface and rapid N. W. Ry. Thatcher-av. at Chicago. Reas. down payment. Price $10,500. See Braese Realtors, Inc., 715 Lake-st., Oak Park. Euc. 265.

FOR SALE BY OWNER.
5 BEAUTIFUL 6 RM. RESIDENCES in N. Oak Pk., $24,500 to $31,000; terms $2,000 cash, balance easy payments. 1005-1013 Bellefonte and 1030 Marion; buildings open 2 to 6 p. m. Saturdays and Sundays. Phone Dear. 3333 and Humboldt 0902.

Miscellaneous.

8 ACRES—EDGE OF TOWN.
Will sell my 8 acres, 540 ft. on state road, near Orden-av.; land lies high; just the place for a chicken or truck farm; only 10 min. walk from sta., stores, schools, and churches; exp. serv. on C., B. & Q. R. R.; will take $500 down and balance easy terms. Address M C 133, Tribune.

ESTATES OF ¼, ½, AND 1 ACRE, CLOSE in West Side; sewer, water, sidewalk, gas, elec., phone; $25 down, $2 monthly; fast Aurora-Elgin Elect. Transportation; 37 trains daily; 32 minutes to loop. Address F 68, Tribune.

REAL ESTATE—ACRE PROPERTY.

FOR SALE—SMALL ACREAGE FOR CHICKen or rabbit farms, with or without bldgs. Cash $300, bal. easy terms. DOWNERS GROVE INVESTMENT CO., 1018 Curtiss-st. Ph. Downers Grove 391.

REAL ESTATE—SUMMER RESORTS.

SAC. 3 RM. COTT., $595; INSIDE TOILET; lge. Wis. lake. Address N T 478, Tribune.

NEW COTT., $695; WORTH DOUBLE; LG lake; 98 mi. Address N T 477, Tribune.

WATER FRONT LOT, $495, INCLUDING boat; lake 33 mi.; terms. Well. 8950.

BUNGALOW ON LAKE 40 MILES CHI. ideal loc. Sell or rent. Reas. Briar. 6532.

REAL ESTATE—SUMMER RESORTS.

LAKE FRONTAGE AND ISLAND PROPERTY
ON BEAUTIFUL SPREAD EAGLE LAKES, FLORENCE COUNTY, WISCONSIN.
This property is ideally located for club purposes, the best buy in northern Wisconsin. Good fishing, bathing, and a real place for summer sports.
Railroad station and U. S. Highway No. 2 within one-half mile. Good road to property and large parking space on main land.
If you are looking for a bargain, come and look this property over, or if interested write for further particulars and information to
THE STATE BANK OF FLORENCE, FLORENCE, WISCONSIN.

FOR SALE OR EXCH.—5 RMS., 6 RM. EFficiency, city built summer home; ideal for year 'round use. Electricity, gas, etc. Water available. Full basement. New, unused. Two blks. to beach, only 75 min. to loop. Built on large hillside lot, with fine shade trees, and garage. Owner will accept up to $3,500 in vacant or impr. real estate as down payment. Bal. liberal terms. Address M B 531, Tribune.

SUMMER HOME SITE.
BEST BUY NEAR CHICAGO.
ON THE PRETTIEST LAKE on the CHAIN O' LAKES, only 50 MILES from Chicago; price ONLY $450, terms $50 cash, $10 monthly. Address M N 427, Tribune.

BEFORE YOU BUY
A SUMMER COTTAGE OR LOT be sure you see what we are doing for our customers at the best fishing lake in Illinois. Wooded. Secluded. Fine beach. Gentile. Write for road map and information. ADDRESS K F 165, TRIBUNE.

SUMMER RESORT HOTEL
and cottages, all furnished, with 3 acres of land, beautiful Fox Lake.
WM. ZIMMERMANN, 1201 CAPITAL-DR., MILWAUKEE. EDGEWOOD 0173.

COZY LAKESIDE COTTAGE
on lot 50x135 ft., near shore of natural lake 50 miles out; fine beach, clear water, good fishing; $795; terms; gentile. Address N Y 148, Tribune.

DON'T BUY
until you see what we have to offer in Wis. Only 2 hrs. from loop. Several water front lots must be sold at a sacrifice. Easy terms. Address N J 221, Tribune.

A BARGAIN.
4 room cottage, with large porch, on Lake Marie, 46 miles N. W. of Chicago. Good roads and trans.; $1,700; $225 cash, $23 per month. Address E Y 286, Tribune.

TO RENT AND SALE.
4 and 5 room cottages in the best resort dist. in Northern Ill.; 45 min. to Chicago; cottages as low as $5 per week. ADDRESS M B 128, TRIBUNE.

LARGE WOODED LOT ON BLUFF OVERlooking Fox river; bathing parks, spring water, channel for boats. Price, $650. Easy payments; good transportation; 40 miles to loop. Address N H 513, Tribune.

FOR SALE—LARGE IMPROVED LOT ON beautiful spring fed lake, 40 miles from Chicago; good transp.; price $295; easy terms. P. ARENSON, Rm. 1062, 33 S. Clark-st. Phone Central 5950.

MUST SELL CHEAP
Several beaut. wooded lots in Wis. summer resort town. Only 2 hrs. from loop; easy terms. Address Box 6, Silver Lake, Wis.

LARGE SHADY WATER FRONT LOT, ADjoining park and close to town; sacrifice $900; $150 down, bal. monthly. Address J J 551, Tribune.

FOR SALE — COTTAGES, LAKE FRONTage, and lands. Northland Lakes, Inc., Rhinelander, Wisconsin.

LOVELY SUMMER COTTAGE — FIREPL., screened pch.; water fr. lot; farm. priv.; 46 mi. Chgo.; barg. Address S M 263, Tribune.

REAL ESTATE—FARM LANDS.

Illinois.

1 ACRE NEAR STATION.
Near stores and schools; 2 BLOCKS to station; 1 hour to loop; has GAS and ELECTRICITY; ideal location for suburban home or chicken farm and a SPLENDID INVESTMENT; price ONLY $600; terms $50 cash, $10 monthly. Address S L 340, Tribune.

A REAL INVESTMENT, 52 ACRES VAcant, located on state highway with about 2,000 ft. of road frontage. Some timber and a real homesite. Being sacrificed by bank at $4,000. $1,500 cash, balance easy terms. 915 Main-st., Antioch, Ill.

5 ACRES FRONTING ON NORTH-AV., 10 mi. west of Elmhurst; price $3,000, $500 cash, $25 mo. Call Central 1715.

Indiana.

160 A., FINE IMPR., $16,000, LAKE CO. Wants stocks, bonds. NASH, Fairfax 5100.

Iowa.

83 ACRE MODERN FRUIT FARM— Iowa; 9 rm. house, basement, barn, other necess. bldgs.; about 1,400 fruit trees, mostly winter apples, 10 A. alfalfa; good stock of evergreens, fruit trees, flowering shrubs, berries; on gravel road close to county seat. Ideal soil and location. Write for partic. Address L T 5, Tribune.

Michigan.

FOREIGNERS—YOUR FARMING OPPORTUnity is in Michigan. Raise sugar beets, beans, or any crop, also live stock. Good land, fine markets, good neighbors, Protestant and Catholic churches. Now is the time to buy. Fine farm, 240 acres, good buildings, in the heart of Michigan can be had dirt cheap for cash or easy terms. Many foreigners doing well. Get particulars. John R. Hudson, 5705 Woodward-av., Detroit, Mich.

MY 20 ACRE FRUIT AND CHICKEN FARM, nr. Sawyer, Mich.; 2 large bldgs. and summer cottage; chicken house; bordering Galien River. Address M N 302, Tribune.

40 A., NR. TN., WITH BUILDINGS; 5 AC. grapes, cherries, pears, apples, berries bearing; woods, horse, 100 hens, tools. Pr. $3,950. $950 cash. See Paras, Hartford, Mich.

20 A., 100 CHICKENS, TOOLS, HOUSEhold goods, 5 rm. hse., barn, poultry h'ses, creek; ev'th'g goes; $1,500, $250 cash, $25 mo. Evans-Tinney Co., Fremont, Mich.

40 ACS. ON PAVED ROAD, S. W. MICH.; nice 6 rm. hse.; overlooks gd. fishing lake; barn, henhouse, variety fruit; $4,250, $2,000 down. Address E B 342, Tribune.

40 A., S. MICH., TEAM, 3 COWS, PLTRY., tools, feed; dandy bldgs.; lots fruit; $1,000 down, bal. easy. Roessler, 140 S. Dearborn.

Wisconsin.

RAILROAD LANDS IN UPPER WISCONSIN priced low; easy terms. Call or write for booklet No. 53 and reduced fares. SOO LINE LAND DEPT., Room 1011, 188 W. Randolph-st. Phone Randolph 4468.

LAND IN UPPER WISCONSIN, CHEAP. 40 or 100,000 acres. We undersell others. EDWARD HINES FARM LAND CO., Rm. 2102, 100 West Monroe, Chicago, Ill.

Miscellaneous.

FREE BOOK ON FARMS, LANDS, RESORTS Bargains. A. W. BLOM, Menominee, Mich.

REAL ESTATE—COUNTRY.

BEAUTIFUL OLD HOUSE IN COUNTRY, 2 acres grounds, shrubbery, flowers, modern; live cheaper. A. G. BROADIE, Williamsport, Ind.

REAL ESTATE WANTED.

For Cash.

WANTED—UNIMPROVED LOT, CLEAR OR equity; send full particulars; prefer N. W. Private owners only. Address M F 432, Tribune.

FOR QUICK DISPOSAL OF YOUR PROPerty for cash see me. No trades. Either improved or vacant property. Room 924, 188 W. Randolph-st. Open till 7 p. m.

IF YOU OWN PROPERTY OF ANY KIND that you want to sell for cash, write me; no trade. Address N A 56, Tribune.

HAVE CUSTOMERS WITH CASH FOR GOOD BUSINESS PROPERTY. FRANKENSTEIN & CO., 110 S. Dearborn-st.

To Improve.

BUILD NOW—NO CASH.
WILL BUILD ON YOUR LOT BUNGALOW or flat without a down payment; no extras; no commission; a square deal to all. H. FINEGOLD, 4932 N. California-av. PHONE LONGBEACH 1611.

GUARANTEED HOME
Built on your lot. No cash needed. Small monthly payments like rent. No extra. RIDKER-MORRIS CO., 77 W. Washington-st. Franklin 5262.

WILL BUILD A FIREPROOF STORAGE bldg. on a prominent cor. for reli. tenant; high. ref. req. Address N P 71, Tribune.

By Brokers.

LIST YOUR PROPERTY WITH ME. CAN sell or trade anything salable. Mr. Wright, 123 W. Madison. Call Randolph 4780.

REAL ESTATE FOR EXCHANGE.

Apartments.

SMALL TRADE AND SOME CASH WILL buy a 6 apt. bldg. of 6 rms., 2 baths, refrigeration. Renting for $9,200; 1 mtge. only, $39,000. Mr. Gross, Hollycourt 2300.

36 APT., 5 YRS. OLD, NR. UPTOWN STA. Well financed. Consider clear farm within 100 mi. of Chicago or smaller city improved. Lon. 8833. Mr. Bowers.

MODERN COR. 15 APT., 4 AND 5 RMS.; opposite beautiful park; will exch. for bungalow or vacant; equity $40,000. ARTHUR KRUGGEL & CO., 4865 Broadway.

WANT LAKE FRT. SUMMER COTTAGE within 75 mi. of Chi., for N. W. side cor. brick 2 apt. Address N O 310, Tribune.

3 FLAT, TILE BATH, ELEC. REF.; 4 CAR gar.; lot 34x125; R. I. trans.; trade bung., 2 flat, or vac. McBride, Cedarcrest 1602.

EXCH. EQUITY IN APT. BLDG. IN ROGERS Park for 6 apt. bldg. and $5,000 cash. 2344 Devon-av. Sheldrake 0100.

2 APT. BRK. IN EDGEWATER, EAST OF Clark; want clear vacant for equity. 1480 FOSTER-AV.

EXCH. 2 FLAT AND CASH FOR EQUIPPED farm. J. Chmielinski, 5026 Cullom.

2 FLAT; RT. $1,200; WANT GOING FARM. S. DENBO, 77 W. Washington. Cen. 3600.

Business Property.

BUS. PROP.—1 MTG. WANT CLEAR RESIdence or vacant; eq. $32,000. Buck. 6262.

REAL ESTATE FOR EXCHANGE.

Farms and Acres.

1,570 ACRE DAIRY RANCH, WELL EQUIPped; 100 head thoroughbred cattle; will trade for residential or flat bldg. Rm. 801, 127 N. Dearborn.

150 A. FARM, 50 MI. N. W. OF CHGO. Fully equip. Mod. bldgs. Want well loc. inc. prop. S. Denbo, 77 W. Washington-st.

Houses.

REAL HOME.
For sale or exch., 5 rms., 6 rm. efficiency city built summer home, ideal as year 'round res. Electricity, gas, etc. Water available. Full basement. Holland furnace. New, unused. Two blks. to Lake Mich. bathing beach. Near golf course. Walking distance to station of fast electric trans., only 75 min. to loop. House is built on large 60 ft. by 130 ft. hillside lot, with fine shade trees, and garage. Owner will accept up to $3,500 in vacant or impr. real estate as down payment. Bal. liberal terms to responsible family. For full details and permit to inspect address owner. Address M L 595, Tribune.

Vacant.

WILL TRADE SEVERAL PIECES REAL estate vac., restr., ripe for dev., for stocks, bonds, or what have you? No brokers. Address M E 402, Tribune.

Miscellaneous.

IF YOU OWN ANY OUT-OF-TOWN PROPerty and wish to exchange for Chicago or No. Shore prop., call or write Mr. Manus, Rm. 806, 310 S. Michigan-av.

TO LEASE AND WANTED TO LEASE.

TO LEASE—IN A GOOD RENTING DIStrict, 5-10 yrs., a 72 kitchenette apt. bldg. in colored Washington Park terr. Newly remodeled; will be compl. June 1. Apply after Sun. to J. Flaxman, Yards 0322.

ESTAB. AVIATION FIELD; 80 ACRES; EXcell. loc. Address E 462, Tribune.

REAL ESTATE LOANS.

First Mortgage.

INS. FUNDS TO LOAN, $25,000 UP, ON central property. Specializing in section river to Ashland-av., river to North-av. Also on store, mfg. plants, and modern apts. HENRY A KNOTT. 112 W. Adams-st. Phone, Rand. 2321.

INSURANCE FUNDS TO LOAN ON CHIcago property; $7,000 to $300,000; attractive terms.
PEABODY CO., 10 S. La Salle-st. Established 1865.

LADY WITH FUNDS WANTS GOOD FIRST and second mortgage loans; monthly payments or straight loans; 6% interest; low commission. Address M N 556, Tribune.

WILL MAKE 1ST MTGE. LOANS IN amount of $1,000 to $3,500; state full particulars. Address J M 497, Tribune.

MONEY FOR TAXES? I HAVE FUNDS for small 1st and 2d mtgs.; low rates. Miss Bertling, Frank. 2797. 33 N. La Salle.

LOANS MADE—$10,000 UP; INS. FUNDS. W. E. Gould, 39 S. La Salle. Central 2522.

Junior Mortgage.

SECOND MORTGAGE LOANS
This old established industrial banking house, which has served so many others in Chicago, is prepared to take care of second mortgage financing for you.
Low rates. Prompt service. Come in any day.
TRUSTEES SYSTEM SERVICE
Loop Office, Trustees System Bldg. N. E. Cor. Lake and Wells-sts. 1630 BELMONT-AV., nr. Lincoln. 3234 W. MADISON-ST., nr. Kedzie. 724 W. 63D-ST., nr. Halsted.

2D MORTGAGE LOANS SINCE 1906. Made, bought, loaned on; you get money in one day. Ask any bank about us. SIMMONS BROS., 69 W. Washington-st.

SECOND MORTGAGE LOANS— REPUBLIC REALTY MORTGAGE CO., 110 S. Dearborn. Central 4804.

LOANS.

Personal, Property, and Salary.

IMMEDIATE LOANS
$10 TO $300.
LEGAL RATE.
On Your Signature Only
An Unequaled Service.
No Co-Makers.
No Mortgages—No Red Tape.
REPAY ANY DAY, WEEK, OR MONTH TO REDUCE THE COST.
CALL AND LEARN—YOU WILL BE DELIGHTED WITH OUR SERVICE.
FURNITURE LOANS MADE IF REQUESTED.
LOCAL LOAN CO.
UNDER STATE SUPERVISION.
6 Offices:
27 W. WASHINGTON. RANDOLPH 6210.
1290 N. ASHLAND. BRUNSWICK 3100.
6335 S. HALSTED. WENTWORTH 4150.
4010 W. MADISON. KEDZIE 5900.
4013 MILWAUKEE-AV. AVENUE 1400.
8 N. OGDEN. HAYMARKET 4700.

LOANS SALARY AND FURNITURE
We realize when you are in need of money you want it at once. It is our aim to make all salary loans on your first call at our office. Furniture loans made the same day you apply.
IMPERIAL CREDIT CO.,
UNDER STATE SUPERVISION.
SUITE 1100, 30 W. WASHINGTON-ST. FRANKLIN 8924.

Household and Salary Loans
$50 TO $300.
LEGAL RATES. EASY PAYMENTS.
CONFIDENTIAL METHODS.
STATE SUPERVISION.
If you are in need of immediate cash to pay taxes, rent or other pressing obligations, don't hesitate to make use of our liberal loan service; we aim to serve all worthy applicants with promptness. Call personally, write or telephone Central 1060.
CHICAGO FINANCE CO.,
ROOM 1301, 11 S. LA SALLE-ST.

PINCHED FOR MONEY?
We can help you by LOANING you money on your SALARY OR FURNITURE
PROMPT. COURTEOUS. CONFIDENTIAL SERVICE.
T. B. WARD
8 S. Dearborn-st., Room 612. Rand. 2060.

CHARACTER LOANS.
Money for taxes or other legitimate purposes at a total cost of 80c a month for each $100 loaned. YOU GET FULL AMOUNT REQUESTED. NO CHARGES TAKEN OUT IN ADVANCE. PROMPT AND COURTEOUS SERVICE.
Capital Securities Co.
105 W. ADAMS-ST., R. 1205.
Hrs.: 9 to 5 p. m., Mon. to 8 p. m., Sat. to 1. TELEPHONE RANDOLPH 2811.

QUICK LOANS.
$10 TO $300.
ON SALARY, FURNITURE, STOCKS, BONDS, OR REAL ESTATE.
To make a confidential legal rate loan only one call at our office is necessary. Estab. 35 years. State supervised. Pay Any Time to Reduce Cost.
MASON FINANCIAL CO.,
ROOM 916, 8 S. DEARBORN. PHONE CENTRAL 3516 OR 5059.

SALARY OR FURNITURE.
LINCOLN LOAN COMPANY,
4804 N. Kedzie-av. Irving 9886.
4010 W. Madison. Nevada 1186.
718 W. 63d-st. Englewood 4550.

$1 TO $1,000 LOANED
on diamonds, watches, jewelry and silverware. 1% a month; no extra charge. FIRST STATE PAWNERS SOCIETY, 42 S. Clark-st.

BUSINESS LOANS
up to $10,000 on Factories, Shops, Restaurants, Trucks, Laundries, Furn. Apt. Houses, on fixtures and equip. Easy time payments. F. Boland, 215 W. Randolph. Franklin 1966.

QUICK FRIENDLY SERVICE FOR HONEST BORROWERS NEEDING $50-$300. COLONIAL FINANCE CORPORATION, 20 E. Jackson, Room 1503. Harr. 9094.

PERSONAL LOANS.
SOL. H. SEIGEL & CO., 160 N. La Salle-st. Franklin 2958-9.

LOANS—$10 TO $300.
HARRY PALMER & CO., 163 W. Washington, R. 211. Rand. 1080.

LOANS.

Personal, Property, and Salary.

Need Money?
$10 TO $300
QUICK, CONFIDENTIAL SERVICE
LOANS ON FURNITURE AND AUTOMOBILES.
INTEREST REGULATED BY STATE LAW.
No signatures are necessary except husband's and wife's. Repayment is adapted to your income.
WE MAKE SALARY LOANS.
Investigate Without Obligation. CALL, WRITE, OR TELEPHONE
METRO LOAN CO.
Business Established 1887.
AN OFFICE IN YOUR NEIGHBORHOOD.
METRO LOOP, 129 S. State-st. Randolph 3488.
METRO NORTH, 4803 Lincoln-av. Longbeach 3487.
METRO NORTHWEST, 4013 Milwaukee-av. Avenue 0443.
METRO WEST, 9 S. Kedzie-av. Kedzie 2487.
METRO OAK PARK, 137 Marion-st. Village 6888.
METRO SOUTH, 6306 Cottage Grove-av. Hyde Park 0694.
UNDER STATE SUPERVISION.

TAX MONEY
Lowest Rate
In Chicago On
Household Loans
$100 to $300
NO INQUIRIES of your employer, your friends, relatives or tradespeople.
NO ENDORSERS. Loans on signature of husband and wife only.
COME IN OR PHONE, or write for a representative to call at your home.
LOOP:
77 W. Washington, 10th fl. State 6111.
105 W. Madison, 14th fl. Franklin 0886.
105 W. Monroe, 5th fl. Central 2549.
SOUTH:
6856 S. Halsted-st., 2d fl. Englewood 5534.
736 E. 63d-st., 2d fl. Fairfax 7888.
841 E. 63d-st., 4th fl. Plaza 8300.
SOUTHWEST:
6255 S. Ashland, 2d fl. Hemlock 4610.
2355 W. 63d-st., 2d fl. Republic 4471.
WEST:
9 S. Kedzie-av., 3d fl. Van Buren 0186.
NORTHWEST:
2958 Milwaukee-av., 2d fl. Capitol 3444.
4710 Irving Park, 2d fl. Pensacola 4570.
NORTH:
1951 Irving Park, 2d fl. Buckingham 1866.
4753 Broadway 11th fl. Longbeach 7185.
SOUTH CHICAGO:
9130 Commercial, 2d fl. South Chicago 6182.
OAK PARK:
1140 Lake-st., 3d fl. Euclid 363.
ROSELAND
11100-06 S. Michigan. Commodore 3860.
Household Finance Corporation

CONFIDENTIAL LOANS
$10 TO $300
ON HOUSEHOLD GOODS, SALARY, ETC., AT LEGAL RATES.
No deductions, no commissions, no investigations among your friends, relatives or neighbors.
You can get the full amount of the loan immediately and have three to twenty months to pay.
We maintain a dignified, confidential loan service, and serve you in a friendly, helpful way.
If you are unable to call at our offices, WRITE OR PHONE, and we will call to see you.
C. C. ERD
7 S. DEARBORN-ST. ROOM 918. PHONE CENTRAL 4733-4734.

PERSONAL LOANS. LOW RATES. UNION DISCOUNT CORPORATION, 30 N. DEARBORN-ST. CENTRAL 3370.

HOUSEHOLD GOODS WANTED.

CALL ENGLEWOOD 1791.
WILL BUY YOUR FURNITURE FOR CASH; INTERESTED IN COMPLETE OUTFITS ONLY; NO AMOUNTS TOO LARGE. WE PAY BETTER PRICES.

ATLANTIC 2290.
PHILPOTT'S BUYERS ALWAYS MEAN MONEY TO YOU. See us first. We are near as your phone. Prompt, courteous attention to all parts of city. ARTHUR R. PHILPOTT.

PH. LAKEVIEW 2260.
Used Household Goods Wtd.

WE PAY HIGHEST CASH PRICES FOR used furniture, rugs, stoves. We call everywhere. ACME FURN. HOUSE, Nevada 1150.

HIGHEST CASH PRICES PAID FOR USED furn., rugs, stoves, and elec. radio. We call anywhere. Homan Furn. Ph. Kedzie 1300.

DUTCH'S FURNITURE HOUSE— We pay highest cash prices for used furniture. We call everywhere. Canal 1391.

USED FURNITURE BOUGHT FOR HIGHEST cash prices. South Side only. Empire Furniture Store. Wentworth 5818.

HIGHEST CASH PRICE PAID FOR FURN., rugs, household goods. Ada Furn. House, 1357 Madison-st. Tel. Haymarket 7358.

CALL CRAWFORD 3850 FOR HIGHEST cash prices on your furniture, rugs, and elec. radio; prompt serv. Spaulding Furn. Co.

INSTRUCTION.

WANTED—COMPETENT TEACHER TO INstruct me in typing and shorthand in my home evenings. Hazel Eaton, Plaza 3560, Apt. 307.

REAL JAZZ IN 20 LESSONS — ALL INstruments. Christensen schools, 27th successful year. 25 E. Jackson, 953 Belmont, 712 W. 63d-st., 3945 Madison, 2602 Milwaukee.

CHILDREN TAUGHT AT HOME, 3 YRS. up; all branches; quick; try one lesson free. Telephone Lincoln 8894.

BOOKKEEPING, SHORTHAND, TYPEWRITing. Reas. rates. Days or eves. M. M. Voss, 431 S. Wabash-av. HARRISON 1665.

THE BERLITZ SCHOOL OF LANGUAGES— French, Spanish, Italian, German, English. Free bulletin. 56 E. Congress. Har. 0427.

CONN NATIONAL SCHOOL OF MUSIC— Day or eve. instruc. in all instruments and voice. 506 S. Wabash. R. 518. Wab. 8812.

LEARN AUTO DRIVING—LICENSE QUAL. Borgeson's Auto School, 3763 N. Clark-st.

DANCING SCHOOLS.

MODERN BALLROOM DANCING.
NATIONAL ACADEMY.
in the Loop.
Strictly in private. Lady and gentlemen instructors. Open 11 a. m.-12 p. m. daily. Orch. nightly. Partners furnished. ENTIRE 2D FLOOR, AUDITORIUM BLDG., CONGRESS AND WABASH-AV. WEB. 2121.

CHICAGO ACAD'Y DANCING
School for beginners. Daily. One private lesson, $1. Special course 26 lessons, $5. 12 lessons, $3. Lady and gent. instr. orchestra nightly. 400 S. State-st., 6th Flr. Childs Bldg.

RADIOS AND SUPPLIES.

LYON & HEALY.
BARGAIN BASEMENT.
New 8 tube A. C. Radio in handsome walnut cabinet installed complete for $74. Easy terms. Wabash at Jackson.

$175 8 TUBE BALKITE SCR. GRID, DYN. Spkr., complete; $50 takes it. Har. 1350.

RCA LICENSED 8 TUBE AC; 100 % ELEC. Comp. in every way; $35. Hyde Park 6897.

RADIOLA 66, ORIGINAL CRATE, BRAND new, $100. Call Belmont 3897.

Service, Repairs, Etc.

RELIABLE WORK ON SETS, ELIM., ETC. $1 per call. Tel. Belmont 3897.

AUTOMOBILES FOR SALE.

STUDEBAKER CELEBRATES ITS 25TH ANNIVERSARY

BY OFFERING THE GREATEST VALUES IN ITS HISTORY!

For over a quarter of a century Studebaker has been offering exceptional values to Chicago motorists. Now we are celebrating our 25th birthday by presenting the most stupendous bargains in our history.

We have put on sales before, but nothing to compare with this one. In many cases prices have been actually cut in half. Just think of it!

And you are protected by the famous Studebaker Used Car Pledge that guarantees 5 days' free driving trial, no matter what you buy.

MARMON SEDAN. Late str. 8. The finish, upholstery and tires are in the original new condition and the motor runs very smoothly. Equipped with 4 whl. brakes, shock absorbers, bumpers, spare tire, etc. $485.

BUICK SEDAN. Late Mast. 6 seven pass. Brand new tires, snubbers, heater, bumpers, etc. This car is as clean as a whistle and it's as comfortable as your home lounge. The motor is in wonderful condition. $445.

JORDAN BROUGHAM. Str. 8, equipped with 4 whl. brakes, snubbers, bumpers, spare tire, driving light, etc. Oiled and greased every 500 miles by the original owner, so it's top notch today. $250.

STUDEBAKER COMMANDER. 1928 five pass. Sedan, finished an attractive color. The Big Six motor is smooth and powerful. The upholstery and carpets are in dandy condition. Has 4 whl. brakes, snubbers, bumpers, spare tire, etc. Special, $450.

FIAT COACH. This European small six is famed for its economical transportation and fine performance. It's in wonderful condition now and will not remain long at $175.

LINCOLN TOURING. This is a luxurious car with distinguished appearance. Finish is a beautiful two-tone gray. Has new tires and many extras. The motor runs smoothly and quietly. $485.

HUPMOBILE SEDAN. 1929 str. 8 that was used for less than 90 days. Has brand new tires and many expensive extras. Sold for $2,000 a short time ago, now $1,050.

ROOSEVELT SEDAN. One of the very latest eights, with wire wheels, side mounts, shock absorbers, trunk rack, and other extras. Has very low mileage, so it will give new car satisfaction today. $750.

PIERCE-ARROW SEDAN. Model 80, with 4 whl. brakes, snubbers, bumpers, spare tire, etc. The finish, upholstery and tires are in new condition. $425.

STUDEBAKER DICTATOR SEDAN. Late 1929 that was driven for less than 90 days. Every feature of this car is absolutely brand new and the motor is backed by a 30 day free service guarantee. Has hundreds of dollars' worth of extra equipment. Will be sold at once at our price of $785.

PACKARD SEDAN. This six is equipped with snubbers, heater, bumper, spare tire, etc. It's lacquered a beautiful blue. The motor is A1. It's an exceptional buy at our price of $445.

HUDSON SEDAN. Late 1928 that's the last word for sparkling performance and attractive appearance. Equipped with shock absorbers, bumpers, shutter front, trunk, etc. The finish actually glistens. Has a sweet running motor. Will be sold at once for $585.

CHEVROLET PHAETON. One of the very latest Chev. Sixes that was actually driven only 4,738 miles. This is positively the best open car buy in Chicago. Every detail is still brand new and the equipment includes 4 whl. brakes, snubbers, bumpers, spare tire, etc. $345.

CHEVROLET COUPE. Here is an ideal car for the business man. Has exceptionally good tires and many extras. Motor was carefull checked over. A pickup at $95.

ESSEX COACH. Late model. This car was in storage for 8 mos. Today it is in exceptionally fine condition. Has shutter front, spare tire, bumpers, etc. $125.

GRAHAM-PAIGE SEDAN. 1929, with 4 whl. brakes, shock absorbers, bumpers, spare tire, etc. The owner of this car drove it exactly 11 mos. and then decided what he wanted was a Victoria, so he sacrificed this car at a low figure. His loss is your gain, and now you have an opportunity to get a practically brand new Graham-Paige at only $595.

DODGE SEDAN. One of the most recent Senior Six models that your neighbors could not tell from a brand new car. Mechanically A1. Equipped with 4 whl. brakes and a dozen valuable extras. $645.

CHANDLER SEDAN. Was traded in at a very favorable price, so we'll pass on the saving to you. It's one of the latest Chandlers put out before this make was discontinued. The fine riding 7 pass. is as smart as the new Paris styles and any mechanic will vouch for the excellence of the motor. Equipped with 4 whl. brakes, shock absorbers, wire wheels, heater, bumpers, spare tire, etc. $395.

ERSKINE CLUB SEDAN. 1929, that was only driven a few thousand miles. This six is in marvelous condition today. It has Pullman car comfort, and the motor runs very smoothly. It has 4 whl. brakes, shock absorbers, bumpers, spare tire, etc. Reduced to $395.

PAIGE SEDAN. Recent model that was carefully checked over in our shop and adjusted wherever necessary. The appearance is unusually attractive and the equipment includes 4 whl. brakes, snubbers, trunk, new tires, etc. Reduced to $345.

NASH VICTORIA. Late Adv. 6 that's an absolute knockout in appearance. The finish is a smart two-tone combination of red and black. It has vermilion wire wheels, and the equipment includes 4 whl. brakes, snubbers, bumpers, spare tire, driving light, etc. Reduced to $545.

Liberal terms. Open evenings

STUDEBAKER SALES CO. OF CHICAGO

Michigan-av. at 26th-st.
Calumet 6492.

80 USED CARS ALL MAKES. 5860 Ogden-av. Crawford 4100. 416 Burlington La Grange 4154. EMIL DENEMARK.

$10 AND $20 DOWN.
Bal. 12 to 18 mos. 25 guar. used cars, all makes, models. 3106 Montrose. Always open.

$20 DOWN DELIVERS ANY CAR IN stock. All makes, models; bal. 12, 15, 18 mos. Finance Co., 2022 N. California-av.

AUBURN FOR SALE.
1927 8-88 Sport Sedan; perf. cond.; will sac. $450. R. J. Kirchwehm, 2815 W. Lake.

AUBURN—LATEST 1929 SPORT SEDAN; run 2,100 miles; same as new; $280 takes it, balance monthly. Trade. 5816 S. Western.

AUBURN—1928 8 SEDAN..........$650
AUBURN CHICAGO CO.
3401 and 2415 S. Michigan. Mich. 1200.

AUBURNS—ALL MOD. RECOND. $350 UP. MILLER AUBURN CO. 6731-33 S. Western. Republic 8000.

BUICK—1930 "68" 5 PASSENGER COUPE. Cannot be told from new. Will sell for balance due. Terms or trade. JOS. BERGL FINANCE, 5346-48 W. 22d-st.

BUICK—LATEST 1929 4 DOOR SEDAN; This car cannot be told from new. $315 and terms. Trade. 5816 S. Western-av. Always open.

BUICK—'29 SED., 7 PASS. GUARANTEED like new car. A real bargain. Terms. Prop. owners $110 down. 7130 S. HALSTED TRIANGLE 9700.

Buick 1930 Mast. Sed., $1,075
Driven a few miles; pass for new; guar.; terms, trade. 1801 W. 63d-st. Always open.

BUICK—1930 "68" 5 PASS. LONG WHEELBASE maroon coupe, $1,350; driven 1,320 mi.; 90 day guar.; terms, trade; no carrying charge. Always open. 2810 W. Madison.

BUICK—LATEST '29 DE LUXE BGHM., MOD. 51 orig. fin.; fully equip.; trunk, spotlt., 6,800 mi. $985. 6811 S. Halsted.

BUICK—LATEST 1929 MASTER SPORT coupe, rumble seat; $875; terms or trade. 3327 Milwaukee at Crawford.

BUICK—1929 MAST. DE LUXE 4 DOOR SEdan, 6 wire whls., 2 fender mounted, $850, terms, trade. 1801 W. 63d-st. Always open.

BUICK—MASTER 6 COACH; LIKE NEW; wonderful running; sacrifice; $235; barg. $75 dn. 6749 S. Perry, 1st. Went. 4748.

BUICK—LATEST 1930 COUPE, $975; DRIV. 1,800 mi.; 1-3 down, bal. 18 mos. 3327 Milwaukee-av., at Crawford. Always open.

BUICK—'26 COACH; PERF. COND. $250. May Motors, 7427 S. Halsted-st.

BUICK—BRO., LATEST '28-51; TRUNK; Lorr. lt.; 2 spares, $825, 6811 S. Halsted.

AUTOMOBILES FOR SALE.

CADILLAC

USED CAR ANNEX

2250-58 S. MICHIGAN.
Phone Calumet 6644.

CADILLAC "341A" SEDAN 7 PASS. 1928. Distinctive appearance in beige with harmonizing mohair upholstery, protected by seat covers; 6 disc wheels, Lorraine spot, fender wells, new Firestones, 2 spares and all De Luxe equipage. The V-type, 8 cyl. engine carries a 90 day warranty. Outstanding value. $1,975.

LA SALLE 7 PASS. SEDAN 1929. The dark blue and black finish and the gray mohair interior show no sign of use; 5 disc wheels, splendid tires, trunk rack and complete La Salle equipment. The V-8 engine performs faultlessly. Warranted for 90 days. Only $1,875.

PIERCE ARROW 6 COACH 1926. Attractively refinished in two-tone brown; harmonizing brown upholstery; trunk rack; shock absorbers; bumpers, etc. Ready to give a lot of real service. $550.

BUICK 5 PASS. COUPE 1927. This popular model has original blue finish with blue mohair interior to match, seat covers, Lorraine spot, snubbers, luggage compartment in rear deck, bumpers, etc. The Master 6 motor in splendid condition. Priced low, $450.

South Shore Branch

2015 E. 71ST-ST.
Phone Plaza 6600.

CADILLAC "341B" SEDAN 1929. This magnificent 7 pass. has original blue finish and gray mohair interior that do not show mark or blemish. U. S. Royals, spare, Lorraine spot and all Cadillac appointments. The V-8 engine warranted for 90 days. Real value, $2,575.

LA SALLE 5 PASS. SEDAN 1928. In original two-tone gray with gray mohair interior to match, that give wonderful appearance. Goodrich tires, spare and all La Salle equipage. The V-8 engine smooth and powerful. Warranted, $1,250.

NASH ADV. 6 SEDAN 7 PASS. 1928. Beautifully finished in maroon; the gray mohair interior is excellent. Disc wheels with Goodyear tires. Typical Nash equipment. Mechanically unusually smooth and quiet. Very low at $750.

BUICK COUNTRY CLUB COUPE 1927. This desirable rumble seat model finished in blue with gray mohair interior. Natural wood wheels with Firestone tires, spare, shock absorbers, bumpers, etc. The master 6 motor A1. $650.

Many others $100 up.

May be puchased from income—the easy G. M. A. C. plan. Your car in trade. Open evenings and Sundays.

LA SALLE

BUICK COUPE.
1930 Sport Coupe with rumble seat; actually driven only a few hundred miles, equipped with shutter front, shock absorbers, spare tire, driving light, etc.; this car is absolutely brand new in every respect; special at $1,185. Terms. PIERCE-ARROW, 2545 S. Michigan-av.

BUICK COUPES.
Slightly overstocked on Buick coupes. All types. Priced to move this week.
Jackson Park Buick Co.,
7001 S. CHICAGO-AV. FAIRFAX 4501.
6524 COTTAGE GROVE. PLAZA 2900.
7134 STONY ISLAND. MIDWAY 1460.

BUICK 1929 DE LUXE SPORT ROADSTER.
Six natural wood wheels; 2 carried forward; like brand new; today's special. BUICK FACTORY BRANCH. 2031 Calumet-av. Phone Calumet 0782.

Buick 1928 De Luxe Sedan.
7 pass., latest color black; has 6 wire wheels; 2 carried forward; special at less than ½ original cost. BUICK MOTOR CO., Factory Branch 2031 Calumet-av.

Buick 1928 5 Pass. Coupe.
Master 6 on long wheelbase. Maroon body color, elegant engine. Beautiful appearing car. Terms, $300 down, balance notes. 5107 N. CLARK-ST.

BUICK 1928 BROUGHAM.
Master 6, De Luxe, 5 pass.; latest color black; has 6 wire wheels; 2 carried forward. Special at less than ½ original cost. BUICK MOTOR CO., 2031 Calumet-av.

BUICK—1928-47 MASTER 6 SEDAN, 4 door, 5 pass.; one of Buick's most popular models; perfect in every way; priced right for quick sale. WEST SIDE BUICK SALES CO., 4666 Washington-blvd. 5925 W. North-av.

BUICK 1930 COUPE.
Mast. 6, 132 in. whl. base, 5 pass. De Luxe; 6 wire whls and side mounts; slightly used. $500 down, bal. 16 months. MOSS, 6529 COTTAGE GROVE-AV.

BUICKS—1930 SEDANS, COUPES, AND Roadsters. Driven little. We also have a large selection of 1929 models; all at bargain prices; terms trade. WEST SIDE AUTO EXCHANGE, 4635-37 W. Madison-st.

BUICK—'30 SEDAN, 4 DR. 5 PASS.; LOW mileage; new car performance and appearance; written guarantee; real buy; terms. Prop. owners $135 down. 7130 S. HALSTED. TRIANGLE 9700.

BUICK—LATEST '28 5 PASS. COUPE; model 28-58; long wheelbase; driven 5,261 miles; 100% perfect. Mech. guar. Special $695. Terms or trade. Always open. 2951-53 W. MADISON-ST.

BUICK 1929 SEDAN.
Master 6, 5 pass. Gold Seal New Car Guarantee; special at $925. BUICK MOTOR CO., Factory Branch, 2031 Calumet-av. Cal. 0782.

BUICK 1930 SEDAN.
Master 6, 5 pass., 2 months old; sacrifice today, $1,095. Mr. Johnson. 2027 Calumet.

BUICK—1927 51 BROUGHAM..........$685
FAGET BUICK CO.,
6445 S. Western-av. Prospect 0504.

Cadillac Fleetwood
1929 model 341-B Town Car. This car has been used less than 23,000 miles and was received by us in immaculate condition. It has been in storage for a long time. Painted attractive color combination. Has trunk rack, 6 wire wheels, fender wells, 6 excellent tires, hydraulic shock absorbers, other equipment. This particular type car cost more than $5,800 here in Chicago. Our price, $2,000.
PACKARD MOTOR CAR CO. OF CHICAGO, 2357 S. Michigan-av. Calumet 7400.

CADILLAC SEDAN.
This Cadillac was driven so little that we defy anybody to distinguish it from a brand new model; it's a 1928, model 341, five pass. sedan with hundreds of dollars' worth of extra equipment; has very low mileage; the finish sparkles like a new dollar and the upholstery appears unworn; motor is very smooth; priced unusually low; terms. PIERCE-ARROW, 2545 S. Michigan-av.

Cadillac 341 Limousine.
Repainted beautiful blue and looks like new; chromium nickel throughout; blue upholstery is spotless; special today, $1,850. L. W. Shanesy & Co., Authorized Lincoln Dealers, 2821 Sheffield-av. Lake View 8000.

CADILLAC—341 CONV. COUPE, 6 WIRE wheels, fender wells; cannot be told from brand new, 90 day guar.; $1,735. Terms. JOS. BERGL FINANCE, 5346-48 W. 22d-st.

CADILLAC—MODEL 341 TOWN SEDAN, Serial No. 318972; in perfect condition; $450 down. Phone Calumet 1483.

CHANDLER—LATE 1929, FOR SALE BY owner; perfect mechanical condition. Call Calumet 4600. Ask for Pribran.

CHEVS.—500—CHEVS.
$20 Cash—Bal. Easy.
1930 STATE LICENSE FREE.
'29-'28 Coupes, Sedans, Roadsters, $150 up.
'27-'26 Coupes, Sedans, Roadsters, $40 up.
90 Day Written Guarantee.
All makes of cars taken as first payment. LEVY'S, 724 Milwaukee-av. Always open.

CHEVROLET—6 COACH; ALMOST NEW; this will interest the man who is about to buy a new car, as the original finish and tires show no wear, motor has just been broken in, and you can save the first depreciation. Act quick if you want this real buy. Terms and trade arr. NORTHWEST BUICK CO., 3807 Lawrence-av.

CHEVROLET COACH '29.
In good shape; looks like new; cheap. Van Buren 2347.

CHEVROLET—1929 COACH...... BARGAIN
FAGET BUICK CO.,
6445 S. Western-av. Prospect 0504.

Chevrolet '28 Coach, $275.
COMMUNITY MOTORS, INC., 4949 W. Madison-st. Mansfield 1063.

CHEVROLET—1929 6 CYL. COACH; $50 down, 20 months to pay. No property endorsers. 1147 Jackson-blvd.

CHEVROLET—LATE '28 COACH, 4 BRAKES. Real bargain; $90 down. Chas. J. Dempsey, Inc., 2300 W. Madison-st.

CHEVR.—6 CYL. COACH, LATE '29, A1 mechly. cond.; tire, pt., uphols. like new; fully eqpd.; tms. Ben T. Wright, 1107 N. Clark.

CHEVROLET—COACH, '29, ALMOST NEW. $395; $20 DOWN. DURANT DEALER, 3846 W. MADISON-ST.

CHEVROLET—LATEST 1929 LANDAU SEdan, $495; terms, 1-3 down, bal. 18 mos. 3327 Milwaukee-av., at Crawford.

CHEVROLET—'29 CONV. LANDAU; LIKE new car; $425; terms. 7136 S. Halsted.

CHEVROLET—'27 LANDAU; LIKE NEW; $195. May Motors, 7427 S. Halsted-st.

CHEVROLET—LATE 1929 6 CYL. COACH. $65 down; 18 months to pay. 749 Jackson.

AUTOMOBILES FOR SALE.

Buy for Less AT OUR Warehouse

COMPARE OUR PRICES.

1926 Essex coach	$ 50
1926 Hudson coach	65
1927 Dodge sedan	165
1927 Hudson brougham	195
1927 Chrysler coupe	225
1928 Paige 6 sedan	285
1928 Essex coach	245
1928 Pontiac 4 door sedan	345
1927 Nash Adv. sedan	345
1929 Essex coupe	375
1929 Essex coach	375
1928 Paige 8 sedan	375
1929 Essex sedan	395
1928 Hudson sedan	495
1929 Graham-Paige sedan	565
1930 Essex coach	575
1927 Packard 6 sedan	645
1929 Hudson coach	645
1929 Hudson sedan	695
1929 Hudson coupe	695
1929 Hudson landau	795

TERMS OR TRADE.

Hudson Motor Co. of Illinois,
2220 S. Michigan-av. Calumet 6900.
USED CAR WAREHOUSE,
2234 S. Wabash-av. Victory 1994.

Many exceptional values at Our Branch Stores.
4824 Sheridan-rd. Longbeach 1818.
6259 Broadway. Sheldrake 7210.
1820 Ridge-av. Sheldrake 2300.
7420 Cottage Grove-av. Vincennes 7098.
2647 Milwaukee-av. Spaulding 3000.
3910 Ogden-av. Lawndale 0911.
6308 W. North-av. Albany 4010.
OPEN EVENINGS AND SUNDAY.

Chrysler '29-75 Sedan.
The average buyer is skeptical about a used car, but would buy if they knew the owner and the care it had had. We just took in trade the above car, which without doubt is one above the average. The exact mileage is 7,400 miles. It has 5 wire wheels. Not a mar or a scratch in body or fender. Give yourself a treat and look at this car. CHICAGO MOTOR CAR CO., CHRYSLER DEALERS, 2457 S. Michigan-av. Calumet 6070.

CHRYSLERS. CLOSEOUT SALE!
We were Chrysler dealers—now authorized Ford dealers. Our entire stock of used Chryslers and demonstrators is being closed out far below cost. See us before you buy a Chrysler. LAVERY BROS., 6127 Cottage Grove-av. Midway 5300.

Chrysler Demonstrators.
Nearly new 66, 70 and 77 sedans. New 66 and 70 roadsters and 66 coupes. Big savings. New car guarantee. Other makes, all models, $25 up. Thomsen Bros., Chrysler Dls., 7334 N. Clark

Chrysler 75 De Luxe Sedan.
This beautiful Crown Sedan cost $2,200 and, is worth $1,400. Our price $950. Terms or trade. 1143 DIVERSEY-BLVD.

CHRYSLER—75 COUPE; OWNER MUST sacrifice, black body, 2 spot lights, side wings, 2 compressed air horns, heater, many other items; special equipment. Call Longbeach 6810. Robertson, 909 Argyle.

CHRYSLER — LATEST 1928 4 DOOR SEdan, $495; driven 4,200 miles; 90 day guar.; terms, trade; no carrying charge. ALWAYS OPEN. 2810 W. MADISON.

CHRYSLER — LATEST 1929 "75" CROWN sedan, $795; driven 3,240 miles; 90 day guar.; terms, trade; no carrying charge. Always open. 2810 W. Madison-st.

CHRYSL.—COACH, LATE MOD., $215; PTD. dark green; perf. cond. thruout; fully eqpd. Tms. Ben T. Wright, 1107 N. Clark-st.

CHRYSLER — 1930-77 SEDAN; 6 WIRE wheels, side mounts; bal. of mtge., $1,395, tms. 2427 S. Michigan-av. Calumet 4300.

CHRYSLER—75, LATEST 1929 SPORT Rdstr., wire wheels, $875; terms, 1-3 dn., bal. 18 mos. 3327 Milwaukee, at Crawford.

CHRYSLER — 75, LATEST 1929 SEDAN; driven 4,700 mi.; $875; terms, 1-3 down, bal. 18 mos. 3327 Milwaukee, at Crawford.

CHRYSLER—1929 SEDAN; "75"; $895; latest; 4,651 miles; guar.; terms, trade. Fitzpatrick, 6555 Cottage Grove. Mid. 4200.

CHRYSLER—'27 SEDAN; REAL BARGAIN. $250. May Motors, 501 E. 69th-st.

CHRYSLER—1928 2 DOOR SEDAN; A REAL buy at $325. 216 S. Kedzie-av.

CHRYSLER—70 SPT. ROADSTER; A REAL buy at $365. 216 S. Kedzie-av.

CORD—1930 SEDAN, FULLY EQUIPPED; can't tell from new; sacrifice for $2,250. Tms., trade. 2433 S. Michigan. Cal.1606-08.

De Soto—New 6s and 8s.
$95 DOWN. Fidelity Motors, 2431 Milwaukee-av.

DODGE—1930 5 PASS. SEDAN, $695; DRIVen 2,360 mi.; wire wheels; trunk eqpt.; 90 day guar.; terms, trade; no carrying chge. ALWAYS OPEN. 2810 W. MADISON.

DODGE—SENIOR 4 DR. SEDAN; 6 WIRE whls., tr. rack, etc.; virtually a new car; cost over $2,000; our pr. $1,075; full guar. and service. Tms., tr. 2701 W. Madison.

DODGE—SEDAN, LATE '26; JUST BEEN overhauled thoroughly; priced very low. Terms. Lange Buick, 2635 Milwaukee-av.

DODGE—SEDAN, 1926; EXCELLENT CONdition; new tires; a real bargain; tms. Harbor Motor Co., 7733 Cottage Grove.

DODGE — LATEST 1929 D. A. MODEL coupe, $595; terms, 1-3 down, balance 18 months. 3327 Milwaukee-av., at Crawford.

DODGE—LATEST 1929 VICTORY 6 SEDAN; wire wheels, 2 fend. mounted; $696; terms, 1-3 down, bal. 18 mos. 3327 Milwaukee-av.

DODGE—'26 COUPE; IDEAL FOR SALESman, $150. May Motors, 501 E. 69th-st.

ESSEX COUPE, 1929.
This genuine second series 1929 Essex is like new. We are giving it away at $395. Terms or trade. 1143 DIVERSEY-BLVD.

Essex '29 Coupe, $350.
COMMUNITY MOTORS, INC., 4949 W. Madison-st. Mansfield 1063.

ESSEX—LATEST 1930 SEDAN; DRIV. 700 mi.; big saving; terms, 1-3 down, bal. 18 mos. or trade. 3327 Milwaukee at Crawford.

ESSEX—'29 COACH, A1 COND., $375. MAY Motors, 7427 S. Halsted-st.

Fords—Biggest Drop
200 Latest 1929 Models.
Roadsters, Sedans, Coupes, $200 up.
400 Latest '26-'27 Models.
Tour's., Roadsters, Sedans, Coupes, $40 up. $20 CASH, BAL. $5 WEEK. 1930 STATE LICENSE FREE. 90 DAY WRITTEN GUARANTEE. All makes of cars taken as first payment. LEVY'S, 724 Milwaukee-av. Always open.

1929—FORDS—1929
50 Coupes and Tudors, $350.
TERMS—$100 DOWN, $25 PER MONTH. Every car genuine late '29 model and guar. for 90 days. A liberal allowance on your old car. This is a real money saving opportunity. Come in today or tonight. Alw. open. LITSINGER MOTOR CO., 913-925 W. Jackson. Edward R. Litsinger, Pres. OVER 25,000 SATISFIED OWNERS.

FORDS YOU CAN AFFORD AT $20 DOWN.
8 1930's, all models; like new.....$450 up
15 1929 Tudors; low mileage $325
12 1929 Coupes; Sport and Standard..$345
10 1929 Fordors; 3 window and Std..$395
50 OTHERS, ALL MAKES $25 UP.
$10 TO 1-3 DOWN. 90 DAY GUAR.
2751 W. MADISON or 3149 W. MADISON.

FORDS—ALL MODELS
"A" Std. Coupe; perf cond.........$100 down
"A" Fordor; just like new.........$125 down
1929 Sport Phaeton; very snappy; tan duco; red wire whls.; extras 100 down
1929 Sport Coupe; rumble seat.... 125 down
1929 Roadster; rumble seat ...... 125 down
1929 Tudor; very late .... 140 down
GLENN E. HOLMES, INC., 30 E. Lake-st.

Ford 1929 Town Sedan, $495
Run only 2,500 miles. Wonderful condition mechanically. Extras. $20 to 1-3 down. M. J. KELLY. 4445 W. Madison.

Ford 1929 Spt. Coupe, $365.
Run only 3,000 mi. Dark blue. Appears as new. 90 day written guar. $20 to 1-3 down. M. J. KELLY. 4445 W. Madison.

FORDS—NEW—USED.
All makes taken in trade. DONOVAN MOTOR CO., 7400 Stony Island-av. Hyde Park 2500.

FORDS—Guaranteed—FORDS
$20 DOWN, BALANCE 18 MONTHS. NILLES-LARKIN, 3936 W. 22D-ST.

FORD—'29 SPT. COUPE WITH 2 SIDE mts.; truck rack. Also cream wheels. Car cost originally $950. Like new. LAWDER BROS., 6900 Vincennes-av.

FORD—"A" ROADSTER; LATE 1929; 6 wire wheels, side mounts; price $395; also sport coupe with wire wheels, side mounts, etc. $395. 216 S. Kedzie-av.

FORD—MOD. A COUPES, SEDANS, TUDORS, priced to move at once. Cash, trade, tms. WRIGHT MOTORS, 242 W. 55TH-ST.

FORD—LATE MOD. A TUDOR, $295; PTD. med. blue; A1 cond. thruout; fully eqpd. Tms. Ben T. Wright, 1107 N. Clark-st.

FORDS—'29 TUDORS AND STD. COUPES; like new; big selection and colors; terms. LAWDER BROS., 6900 Vincennes-av.

FORD—'29 SPORT COUPE WITH RUMBLE seat. Like new car. Very little mileage. Barg. LAWDER BROS., 6900 Vincennes-av.

FORD—"A" SPT. COUPE, LOOKS AND runs like new. Bargain, $115 down. Chas. J. Dempsey, Inc., 2300 W. Madison-st.

FORD—SPORT RDSTR., '29, ALMOST NEW. $20 DOWN. $7.12 WKLY. DURANT DEALERS, 3854 W. MADISON.

FORD—'30 ROADSTER; BLACK; MILEAGE 380; big reduction. LAWDER BROS., 6900 Vincennes-av.

FRANKLIN—1928 LATEST AIRMAN LTD. Sedan; run very little; cannot be told from new; $450 takes it, bal. monthly; trade 5816 S. WESTERN-AV.

AUTOMOBILES FOR SALE.

FRANKLIN SEDAN, 1928.
5 pass.; 16,000 miles; elegant condition. Marquardt Schmucker, 845 Madison-st., Oak Park, Ill., Austin 3704 or Euclid 4532.

GRAHAM PAIGES—ALL MODELS; LATE 1929s; some 1930s; all cars fully equipped; low mileage; new car appearance; savings from $500 to $1,000; easy terms. MILLER MOTOR SALES, 4444 Irving Park-blvd.

GRAHAM-PAIGE—1930 4 DOOR SEDAN, $695; 6 wire wheels, 2 mounted forward; trunk equip.; 90 day guar.; terms, trade; no carrying charge. Always open. 2810 W. MADISON.

GRAHAM PAIGE—8-27 LATEST 1929 4 DR. Sedan, 6 wood whls., fender wells, trk. rack, etc.; virtually new; full guar. and serv. Only $1,250. Tms., tr. 2701W.Madison.

GRAHAM-PAIGE — LATEST 1929 4 DOOR sedan, $495; driven 2,300 miles; 90 day guarantee; terms, trade; no carrying charge. ALWAYS OPEN. 2810 W. MADISON.

GRAHAM-PAIGE—SEDAN, LATE '29; LIKE new; $425; liberal terms or trade. LITSINGER, 925 W. Jackson. [Alw. open].

GRAHAM-PAIGES—[5] ALL MODELS AND styles; like new; fully equipped; at a big saving; terms. 6811 S. Halsted-st.

HUDSON—LATEST 1929 COACH, 122¼ IN. wheel base. In storage 5 months; perf. cond. throughout. This is a warehouse loan which was not redeemed by owner. The total balance due is only $635. Car can be seen at warehouse. Hub Storage, 2309 S. Keeler-av. Rockwell 5500.

HUDSON — VERY LATEST 1929 4 DOOR sedan, $795; driven 2,390 miles; fender wells; 90 day guar.; tms., trade; no carrying charge. Always open. 2810 W. Madison.

HUDSON—LATEST 1929 GREAT 6 TOWN sedan; fender mts., trunk rack; same as new; $350 takes it, balance monthly. Trade. 5816 S. WESTERN-AV.

HUDSON—'30 DE LUXE SEDAN, 5 PASS., 8 cyl.; like new; 6 wire wh.; side mts.; trunk rack; $1,250 tms. 6811 S. Halsted.

HUDSON—1929 SPORT COUPE; RUMBLE seat, $595; terms, 1-3 down, bal. 18 mos. 3327 Milwaukee-av., at Crawford.

HUDSON—1928 4 DOOR CUSTOM SEDAN. Very nice condition. Brand new tires, $385. Terms, 1801 W. 63d-st., cor Wood, Alw. op.

HUPMOBILE—1930 DE LUXE STR. 8 SEdan; side mts.; fully equip.; exactly like new; real bargain; 90 day guarantee. Terms, trade. 4645-47 W. Madison-st. Columbus 4638.

HUPMOBILE—8, 1930, 5-PASS. DE LUXE Sedan; car is just like new; run 1,116 miles; guaranteed perfect; bargain; terms or trade. 3333 Madison-st. Always open.

HUPMOBILE—'29 4 DOOR SEDAN, $795; 6 wire wheels; fender mounted; driven 2,675 mi.; 90 day guar.; tms., trade. No carrying charge. Always open. 2810 W. MADISON.

LA SALLE—LATEST 1928 5 PASS. SEDAN, $1,095; 6 wire wheels, fender mounted; dr. 3,846 mi.; 90 day guarantee; terms, trade; no carrying charge. Always open. 2810 W. MADISON.

LA SALLE — 1928 LONG WHEEL BASE custom 5 pass. coupe, $1,195; driven 4,300 mi.; 90 day guarantee; terms, trade; no carrying charge. ALWAYS OPEN. 2810 W. MADISON.

LA SALLE—LATEST 1929 4 DR. SEDAN; also a tn. sedan; both virtually new cars; fully equip. and guar.; $1,750 and $1,850 respectively. Tms., tr. 2701 W. Madison-st.

LA SALLE—'29 SED., 7 PASS.; ABSOLUTEly perfect; written guar.; barg.; terms. Property owners $170 down. 7130 S. HALSTED. TRIANGLE 9700.

LA SALLE—5 PASS. SEDAN; DR. 6,700 mi.; pass for new; biggest bargain in city; $875; terms. 3327 Milwaukee-av.

Lincoln De L. Sport Phaeton.
Without question the most beautiful sport job in Chicago; equipped with 6 wheels, brakes, wire wheels, side mounts, double deck tonneau shield, side wings, 2 H. D. spotlights, trunk, etc. Special two-tone finish. This beautiful car is worth $2,000. Our price is only $975. Terms or trade. 1143 DIVERSEY-BLVD.

Lincoln Limousine.
Lustrous dark blue finish without a mar. Upholstery shows no wear. Equipped with 6 wire wheels and fender wells. Tires are in excellent shape. An unusually attractive car for $1,800. L. W. Shanesy & Co., Auth. Lincoln Dealers, 2821 Sheffield-av. Lake View 8000. Open evenings.

LINCOLN SEDAN.
A custom built two window, 4 pass. model; raven black with white stripe. Best buy in town, $800. Terms or trade. Cheney & Kimbark, Authorized Lincoln Dealer, 1822 Ridge-av., Evanston. Briargate 0620.

Lincoln Willoughby Limo.
De Luxe equipment. Conservative dark blue color. Wood wheels, side mounts, chauffeur driven 8,685 miles. Cost $7,100. Can be bought for $1,975. Terms 5107 N. Clark.

MARMON—'29 MOD. 78 DE LUXE SEDAN, 6 wire whls.; $835. tms. 6811 S. Halsted.

NASH—1929 "400" SERIES, AMBASSADOR Sedan. Used little and is in practically new car condition; at a very reasonable price for quick disposal. 650 MADISON-ST., OAK PARK. Austin 2102. Euclid 6500.

NASH—LATEST 1929 ADV. 6 TWIN IGNItion 4 door sedan, $850; driven 2,485 mi.; 90 day guar.; terms, trade; no carrying charge. Always open. 2810 W. Madison.

Nash Sedan, $375.
Excellent condition, like new; lowest finance charges in Chicago. 140 E. 23d.

NASH — LATEST 1929 4 DOOR SEDAN, $645; driven 1,947 mi.; 90 day guar.; terms, trade; no carrying charge; alw. open. 2810 W. MADISON.

NASH—400 LATEST 1929 SEDAN, $595; terms, 1-3 down, bal. 18 mos. 3327 Milwaukee-av., at Crawford. Always open.

NASH SEDAN, EXCELLENT CONDITION. A give away at $100; Cash. POMEROY BRAY, 6201 S. WESTERN.

NASH—'29 ADV. "400" SEDAN; 4 DOOR; like new; barg.; $865. 6811 S. Halsted.

OAKLANDS

	DOWN
1929 Oakland, 6 wire, sedan	$320
1929 Oakland, wood wheel, sedan	285
1929 Oakland, 2 dr. sedan	250
1929 Oakland, convert. cabriolet	295
1929 Oakland coupe	285
1929 Oakland, 6 wire, spt. rdstr	285
1928 Oakland, 4 dr. sedan	200
1928 Oakland cabriolet	225
1928 Oakland coach	195
1927 Oakland landau sedan	140

Home of the Oakland.
COMMUNITY MOTORS, Inc., 2473 Milwaukee-av.

OAKLAND—1928, 5 PASS. SEDAN, $395; driven 3,840 mi.; 90 day guarantee; terms, trade; no carrying charge. Always open. 2810 W. MADISON.

OAKLAND—LATEST 1928 COUPE, 3 PASS. Burbank top. Finish like new. Mechanical condition 100%. Barg., $395; terms. 2951-53 W. MADISON-ST.

OAKLAND—LATEST 1929 COUPE, $695; driven 1,369 mi.; 1-3 down, bal. 18 mos. 3327 Milwaukee, at Crawford. Always open.

OLDSMOBILE SPECIALS.
1929 2 Door Sedan; 5 mos. old......$635
1928 Coupes and Coaches............... 465
1927 De Luxe Sedan 285
MAY MOTOR SALES, 501 E. 69th-st.

OLDSMOBILE—GENUINE 1929 STD. SEDAN; $625. New car guarantee; liberal terms. OLDSMOBILE DEALER, 2505 Milwaukee.

OLDSMOBILE—LATEST 1929 DE LUXE SEdan, $595. Terms. 3327 Milwaukee-av.

PACKARD 8, 6-33 CLUB.
Ultra smart appearing 4 dr. club sedan; painted blue, equipped with trunk, 4 new Goodyear tires, excellent spare complete, and practically as good as new automobile in every way. Guaranteed. Wonderful value at $1,850. John S. Jackson & Co., Packard dealer, 7320 Stony Island-av. Plaza 2000.

Packard '28 Sedan, Late Ser.
Black body, green trim, new tires, elegant engine; guarantd.; $400 down, balance notes. 5107 N. CLARK-ST.

PACKARD—LATEST 1929 LIGHT 8 SEDAN. Driv. 4,300 mi.; same as new car; cost $2,575; fully eq. Sac. of $1,100. Guar. Tms. 1801 W. 63D-ST., COR. WOOD.

PACKARD—1929 LIGHT 8 SEDAN, WIRE wheels; 4,200 actual mileage. Real bargain. Terms or trade. JOS. BERGL FINANCE, 5346-48 W. 22d-st.

PACKARD—6, LATEST 1928, 7 PASS. SEdan, $975; driven 4,800 mi.; 90 day guar., terms or trade. No carry. chge. Always open. 2810 W. MADISON-ST.

PACKARD—SEDAN, LATE '26, 5 PASS., 6 cyl. Model 3-26. New tires; A1 cond. $450. $150 cash. Litsinger. Hay. 2130.

PACKARD—1928 6 SEDAN, SIDE MNTS.; new condition; bal. due, $975. FINANCE CO., 6108 Cottage Grove.

PACKARD—'29 DE LUXE SED., SIDE MTS., equip.; $1,435; terms. 6811 S. Halsted.

PEERLESS—1928 LIGHT 6 4-DOOR SEDAN. In wonderful condition; $385. Guar. Tms. 1801 W. 63D-ST., COR. WOOD.

PIERCE-ARROW SEDAN.
1930, that was used as a demonstrator and only driven 3,000 miles; it is the policy of this company to change demonstrators every 90 days, so we are offering this 4 dr. five pass. sedan at a big saving; it's equipped with all the very latest Pierce-Arrow features and carries a new car guarantee; priced at $450 off the list; terms. PIERCE-ARROW, 2545 S. Michigan-av.

PIERCE-ARROW—33, 4 PASS. SEDAN; ABsolutely clean; $450. 3937 Clarendon.

PLYMOUTH—'29 SEDAN; ALMOST NEW; $395. May Motors, 7427 S. Halsted-st.

PONTIAC COUPE.
Priv. dr. 2 summers; beauty; $225 cash. Mrs. Whiteside, 2868 Milwaukee, 2d apt.

PONTIAC—LATEST 1929 5 PASS. SEDAN, $495; driven 1,960 mi.; 90 day guar.; terms, trade. No carrying charge. ALWAYS OPEN. 2810 W. MADISON.

Pontiac '27 Land. Sed., $295.
COMMUNITY MOTORS, INC., 4949 W. Madison-st. Mansfield 1063.

PONTIAC—1929 BIG 6 SEDAN, $195 down, balance to suit; 6 wire wheels, fender wells; guar. 4216 Irving Park-blvd.

PONTIAC—'30 COUPE; LOOKS LIKE NEW; wire wheels and fender wells. A real buy at only $575. Tms. Trade. 2327 Milwaukee.

PONTIAC—1929, 4 DR. SEDAN, RUN VERY little; like a new car; priced for quick sale; $495; terms. 1210 E. 63d-st. Open eve.

PONTIAC — COACH, 1929 MODEL, 9,000 miles; owner has 2 cars; a real buy. Call Belmont 5119 or 4841.

REO—1929 FLYING CLOUD SPT. COUPE. Used very little; maroon color; rumble seat. Fully eqpd. $875. Terms. 1801 W. 63d-st.

ROOSEVELT—4 DR. 5 PASS. SED.; '30; like brand new car; terms; prop. owners $75 down. 7130 S. Halsted. Tri. 9700.

AUTOMOBILES FOR SALE.

STUDEBAKER—1930 PRESIDENT 8 DE Luxe brougham, like new; 6 wire wheels, fender wells; trunk, etc.; original cost, $2,550; will sacrifice for $1,395. Terms, trade. Guaranteed. 4645-47 W. Madison-st.

STUDEBAKER—1928 VICTORIA 4 PASS. Coupe; finish and uphol. perfect; new tires all around; Lorraine light, etc. Special today, $495. 5 day driving trial. STUDEBAKER DEALERS, 3406 Lincoln-av.

STUDEBAKER — 1930 REGAL DICTATOR sedan, $1,095; trunk, 6 wire wheels, 2 mounted forward; 30 days old; 90 day guar.; terms, trade; no carrying chg. ALWAYS OPEN. 2810 W. MADISON.

STUDEBAKER—1928 COMMANDER 4 DOOR sedan, $495; driven 3,890 miles; 90 day guar.; terms, trade. No carrying charge. 2810 W. MADISON.

Studebaker 1930 Spt. Coupe.
Cost $2,200. Our price, $1,275. 1143 DIVERSEY-BLVD.

Stutz '28 De L. Sed., $1,275.
Ser. BB. S. Mts. 5107 N. Clark

STUTZ—'28-'29 DE LUXE SED., 9,000 MI.; mtd. wire wh., ex. cond. $1,200. Hol.2155.

WHIPPET—'29 SEDAN, 4 DOOR; DRIVEN 3,400 miles; same as new car, $350. Tms. Guar. 1801 W. 63d-st., cor. Wood. Alw. open.

WILLYS-KNIGHT—1930 4 DOOR SEDAN, driven 1,685 miles; wire wheels; 90 day guar.; terms, trade. No carrying chge. $795. ALWAYS OPEN. 2810 W. MADISON.

WILLYS-KNIGHT—1929 SEDAN. PERF. $850. 2230-34 S. Michigan. Cal. 5800.

WILLYS-KNIGHT—4 DOOR SEDAN; DRIV. 8,462 miles. Orig. finish and tires. Pass for new. $295. Guar. 1801 W. 63d-st. Alw. open.

WILLYS-KNIGHT — COUPE, LATE '28; looks, runs like new; $395. Capitol 3199.

WILLYS-KNIGHT—'27 COUPE, MODEL 70-A; $275. May Motors, 501 E. 69th-st.

MOTOR TRUCKS.

REBUILT BARGAINS!
Complete line of busses, inter-city, street car, other types, in first class condition at attractive figures; many dump trucks, 2½ to 3 yds. capacity, and panels, stakes, in ½ ton to 3 ton sizes; all makes; all are rebuilt; priced to sell.

Today's Specials:
Ford 1 ton 1926, Chicago stake; 3 ton tractors and trailers, carrying capacity up to 10 tons; very special prices.
Come in and roam around—we may have just the truck you are looking for—50 to select from.
BUTLER MOTORS, INC., Reo Distributor. 1700 S. Indiana-av. Michigan 2000.

Used Truck Bargains.
'29 Ford—Chicago stake—excel. cond.
'29 Chevrolet sedan delivery; 6 cyl.
'29 Chevrolet, 1½ ton cab and stake body.
'29 Dodge, ½ ton panel—new paint.
'30 Dodge ¾ ton panel—demonstrator.
'30 Dodge 1 ton panel—demonstrator.
16 passenger Dodge bus—$300.
Ford Panel ½ ton—$65.
Diamond T 1½ ton cab—$195.
'28 Dodge 2 ton—Dual tires.
'27 Dodge 1½ ton Chicago stake.
DASHIELL MOTOR CO., 26th and Wabash-av. Calumet 7300.

FORD TRUCKS, $60-$75.
Panel body. Late models ½ and ¾ ton. Good condition. Your choice of five. LEWIS AUTO SALES, 3400 OGDEN-AV.

FORD—1929 SPECIAL PANEL TRUCK, ¾ ton; de luxe, equipped with 6 wire wheels, side mounts, 2 spotlights and other extras. Will sell for bal. of mtge. BOWER, Auto Banker, 1240 S. Michigan-av.

DIAMOND T 1½ TON EXPRESS; GOOD condition; $275. Diamond T 2 ton 12 ft. stake, $275. La France Republic [factory branch], 3830 S. Michigan-av. Open evengs.

MACK TRUCK BARGAINS.
THE KIND YOU WANT. 33d and Wentworth. Calumet 5412.

USED TRUCK BARGAINS.
INT. HARV. CO. OF AMERICA. 2004 Diversey-blvd. 2919 S. Western-av.

CHEVROLET—LATE 1929 1½ TON CHASsis and cab with stake body; perfect; $100 down, bal. 18 mos. 1147 Jackson.

DIA T 2 TON, PNEU., LATE MOD.; BARG. GMC 1½ T. DUAL DEM.; BIG DISCOUNT. 2369 MILWAUKEE. BRUNSWICK 5940.

FORD 1½ TON TRUCK, A A STAKE BODY, run 1,200 mi.; same as new; sac. for quick sale. 5842 S. Claremont. Repub. 8713.

FORD ¼ TON CUSTOM PANEL, LATE '29. Perfect condition. $350. $100 cash. Litsinger, 925 W. Jackson [Alw. open].

C M C ½ TON CUSTOM PANEL, LATE '28. $295. Tms. Litsinger, 925 W. Jackson.

DODGE ½ TON CUSTOM PANEL, LATE mod. $125. Tms. Litsinger, 925 W.Jackson

CHEVROLET—1928 PANEL TRUCK, $375. Faget Buick Co., 6445 S. Western-av.

2½ TON DUMP TRUCK, DUAL PNEUmatic tires; good cond.; $550. Hem. 7909.

DIA. T 2 T VAN. $350. INT. 3 T. STAKE. $750. Chev. van, $250. 2100 S. Wabash.

AUTOMOBILES WANTED.

WANTED—150 CARS
FOR CASH. WILL PAY MORE THAN BOOK VALUE OR MAKE LOAN.
International Motor Sales,
1444 S. Michigan-av. Victory 7748.

STAR FINANCE CO.,
2325 S. MICHIGAN. VICTORY 4444 WILL BUY 150 CARS. AT ONCE—FOR CASH. GET OUR PRICES BEFORE SELLING.

SEE US FIRST!
Highest Cash Prices Paid for your car. 2721 W. MADISON. WEST 7220.

WANT 100 AUTOMOBILES.
Pay cash or make you a loan. Always open. Van Buren 3200. 2810 W. Madison.

FORD AND CHEVROLETS WANTED—HIGHEST CASH PRICES PAID. 724 Milwaukee. Monroe 3835. Alw. open.

WANT TO SELL YOUR CAR FOR THE most money? Bring it to 4837 N. Western.

CASH PAID FOR LATE MODEL CARS. SEE McDermott, 7136 S. Halsted. Tri. 9330.

WANTED — 50 LATE AUTOS FOR CASH. 3327 Milwaukee at Crawford. Pens. 4379.

CHRYSLER 62 BODY WANTED FOR sport coupe or roadster. Berwyn 3781R.

WANTED—50 LATE AUTOS; BRING CARS, get cash. 6811 S. Halsted. Went. 2727.

100 LATE FORDS AND CHEVROLETS FOR cash. PACKARD, 925 W. Jackson.

GARAGES—FOR SALE AND TO RENT.

GARAGE AND OFFICE SPACE FOR CARTage company with 3 to 7 trucks; reasonable rent; also space for storage. 121 S. Jefferson-st.

GARAGE FOR RENT—22X36; GOOD FOR small manufacturing; Orchard, near Lincoln-av. Phone Diversey 6077.

GARAGE BLDG.—50X150, 363-365 E. 61ST-st. T. E. WELLS & CO., 33 S. Clark.

GARAGE FOR RENT OR SALE, 125X163; fine location. Phone Douglas 4434.

GARAGE FOR RENT—24X125 FT.; FOR trucks or touring cars. 1938 Hudson-av.

MOTORCYCLES AND BICYCLES.

NEW HENDERSONS AND SUPER X motorcycles; also used. Time pmts. Open eves. and Sun. COLLINS, 1467 S. Michigan.

USED HENDERSON—A1 CON.; $125. INDIan Scout, '29 model, $195; '27 model, $110. Central Cycle Sales, 711 Jackson.

HARLEY—'28; GOOD COND.; FULLY EQPD. Sacrifice for $125 cash. Mid. 5319.

CLOSING OUT '27, '28, '29 HARLEY 74'S. Bargains; terms. 3661 Archer. LaFa.3197.

AUTO CREDITS FOR SALE.

$100 CHEV. WILL SACRIFICE FOR $55; any model. Address F 555, Tribune.

FORD CREDIT, ANY MODEL, $170; ACcept best offer. Address F 496, Tribune.

AUTO ACCESSORIES, REPAIRING.

DON'T TRADE YOUR CAR. SEE US FOR REPAIRS; 10 MONTHS TO PAY. 6247-51 Broadway. Phone Rogers Pk. 2467.

AUTO TIRES.

SLIGHTLY USED TIRES, ALL SIZES, $1.50 up. Serlin Tire Co., 1400 S. Michigan-av.

AUTOMOBILE LOANS.

PAY NO INTEREST.
STORAGE CHARGES ONLY. Any Amount Advanced on Your Car. BONDED WAREHOUSE PLAN. 1238 S. Michigan-av. Calumet 1802.

ASK FOR OUR AUTO LOAN RATES. Personal, Courteous, Immediate Service. TENNANT FINANCE CORP. 2447 S. Michigan-av. Calumet 7100.

FOR LOANS—CALL FRANKLIN 8997. A personal service which can be arranged in your own home or office. This new plan means greater safety and saving for you. B. K. EVANS, Rm. 933, 228 N. La Salle-st.

LOANS BY PHONE.
NOTES REDUCED. CALL STATE 1919. Car Owners Finance Co., 127 N. Dearborn.

AUTO LOANS — REFINANCING; DRIVE while paying; no indorsers, confidential; low rates. ASSOCIATED DISCOUNT CO. Room 925, 166 W. Jackson. Wabash 2116.

AUTO LOANS. NOTES REDUCED. AETNA ACCEPTANCE CO., 4554 Broadway, Rm. 247. Longbeach 5860.

AUTO LOANS, PRESENT NOTES REDUCED. AUTO LOAN CO. 4812 Irving Park-blvd. Palisade 0447.

U. S. FINANCE AND MORTGAGE CO., 10 minute service; lowest rates; confidential; parking. 721 N. Michigan. Superior 7083.

AUTOMOBILE LOANS — LOWEST RATES. Always open. Phone Van Buren 3201. 2810 W. MADISON-ST.

AUTO LOANS — REFINANCING. LOW rates; quick, confidential serv. Automobile Finance Co., 4052 Madison. Van Buren 9266.

AUTOMOBILE LOANS.

CASH

In 10 Minutes—No Delay. DRIVE AS YOU PAY. Auto and Truck Loans.
$350 TO $10,000
CONFIDENTIAL. NO INDORSERS.
15 YEARS AT SAME LOCATION!
WINTER-HIRSCH
1842 S. Michigan-av.
PHONE CALUMET 4586.

AUTO LOANS
REFINANCING
MONEY FOR ANY IMMEDIATE NEED. LOW RATES.
Cook County Securities Corp.
WE HAVE A BRANCH NEAR YOU.
1453 East 75th-st. Phone Dorchester 8205.
7925 Exchange-av. Phone Saginaw 9392.
109 East 111th-st. Phone Dorchester 8205.
4423 W. Madison-st. Phone Mansfield 7568.
6150 Broadway. Phone Rogers Park 6070.
OPEN EVENINGS BY APPOINTMENT. PHONE FOR OUR REPRESENTATIVE TO CALL AT YOUR HOME.

MONEY FOR TAXES
OR FOR ANY OTHER PURPOSE. Use your car as collateral while you drive. No lien or assignment of property. LOWEST RATES! No endorsers. Confidential. Cash the same day without Red Tape. ESTABLISHED 1919.
Automobile Bonding Company
6760 STONY ISLAND-AV. Fairfax 8206.
4802 N. WESTERN-AV. Ravenswood 5100.
7850 S. HALSTED-ST. Triangle 0807.
4734 W. MADISON-ST. Austin 3906.
2954 E. 89TH-ST. South Chicago 0147.
2511 N. KEDZIE-BLVD. Capitol 4166.
105 W. MONROE-ST. Randolph 7992.

1¾% PER MONTH
$ 200 Loan for 1 month, cost........$ 3.50
$ 500 Loan for 1 month, cost........$ 8.75
$1,000 Loan for 1 month, cost........$17.50
Loans made from 1 month to 18 months.
DRIVE AS YOU PAY.
NO RED TAPE. NO ENDORSERS. NOTES REFINANCED.
STAR FINANCE CO.
1525 E. 53d-st. Mid. 0728.
2325 S. Mich.-av. Vic. 4444.
HAMMOND OFFICE, 1st Trust Bldg. Ham. 1434.

CASH ADVANCED IN 15 MINUTES.
AUTOS and TRUCKS
Drive as You Pay—No Indorsers. Strictly Confidential—Notes Refinanced.
Motor Car Finance Co.
2411 S. Michigan. Cal. 7272.
SOUTH SIDE BRANCH. 6227 Cottage Grove-av. PHONE DORCHESTER 2520. S. S. Branch open till 7 p. m.

Vacation Money! Tax Money!
Borrow Now! Pay Later!
QUICK, CONFIDENTIAL SERVICE. YOUR SIGNATURE IS SUFFICIENT.
DRIVE AS YOU PAY
NOTES REFINANCED AND REDUCED.
Gordon Motor Finance
2239 S. Michigan. Vic. 3500.

MONEY LOANED
ON YOUR CAR WHILE YOU WAIT. DRIVE WHILE YOU PAY.
Notes Reduced or Refinanced.
GARFIELD MOTOR CO.,
S. E. Cor. 55th and Wabash and 7715 S. Halsted-st.
ENGLEWOOD 0027.

Auto Bankers Since 1912
747 MADISON-ST., OAK PARK. 1240 S. MICHIGAN-AV. 1217 DEVON-AV. 6838 STONY ISLAND-AV.
LEWIS E. BOWER
OPEN EVENINGS BY APPOINTMENT. AUTO LOANS. NOTES REDUCED.

$300 COSTS $30
Larger or Smaller Amounts in Proportion. 15 MINUTE SERVICE.
NATIONAL FINANCE CO.,
155 N. Clark-st., Rm. 605. Central 5534.

BORROW WISELY
Auto loans—any amount; notes refinanced; strictly private; no indorsers; lowest rates; representative will call—on request.
Majestic Investment Corp.,
165 W. MONROE-ST. RANDOLPH 4364.
2139 S. CICERO-AV. ROCKWELL 2000.

BUSINESS OPPORTUNITIES.

AUTO REPAIR SHOP IN 150 CAR GAR. fully equipped; in Hyde Park; estab. 12 yrs.; owner leaving city; will sacrifice equipment and profitable business for quick turnover. Address J P 455, Tribune.

BAKERY—WHOLESALE AND RETAIL, SO. Side. High class. Bargain. Address J T 337, Tribune.

BAKERY—GOOD LOC. EXC. EQPT. MUST sell to close estate. 7016 N. Western.

BARBECUE AND GAS STATION—EXC. LOC. Profitable, with 3 yr. lease. $1,000. Owner has other interests. Maywood 2834.

Barber and Beauty Shop.
2 barbers, 1 beauty operator; did over $2.50 wk.; gd. lse.; cheap rent; quick sale, $2,600 cash; N. side. 1447 Jarvis. Kugel.

BARBER SHOP AND BEAUTY SHOPS — For Sale—Also fixtures, new and used. PAIDAR CO., 1120 N. Wells-st. Div. 0200.

BARBER AND BEAUTY SHOP—N. S. TRANcor.; must sell at once. Inq. 2351 N. California-av. Brunswick 8712 before 1 p. m.

BARBER SHOP—4 CHAIRS. BEST TRANSfer corner. 523 Howard-st., cor. Clark.

BARBER SHOP — 2 CHAIRS. COMPLETE. Bargain. Cash or time. 741 W. 55th-st.

BARBER SHOP—2 CHAIRS; GOOD BUY; good business. 640 Addison-st.

BEAUTY PARLOR—FOR SALE—SUPPLIES, equipment; cash, easy terms. Catalogue sent. GIBBS & CO., 21 S. Wabash-av.

BEAUTY SHOP — FOR SALE OR RENT. Completely furnished; cheap. Call from 6 to 8 p. m. Seeley 9686.

BEAUTY SHOP—REAS. FOR QUICK SALE. Stop and Shop, 30 W. Washington, R.638.

BEAUTY SHOP—3 BOOTHS, EST. 10 YRS.; good trade. 639 Diversey-pkwy., R. 220.

BEAUTY SHOP—5 BOOTHS. NR. N. S. L. rea. quick sale. Lake View 8759, eves.

CANDY STORE, FOUNTAIN LUNCH; OPP. main door to school; no competition; 3 liv. rms., stm. heat. Owner must leave city; price $400; terms to responsible buyer. 3001 W. 39th-pl. Lafayette 5997.

CANDY, ICE CREAM, SOFT DRINKS—LIV. rm. $1,350. bl. barg. for cash. 1631 Madison.

BUSINESS OPPORTUNITIES.

CANDY, SCHOOL SUPPLIES, LUNCH, OPposite public school; 92 rooms; over 3,000 pupils; owner sick, must sell; will give week's trial; clears over $200 month; rent $25 with 4 room flat and bath; price $1,100; easy terms. 2928 Polk-st., near Sacramento.

CHECKER CAB MEN— Earn more than a living. We furnish the business. See Mr. Green today. CHECKER TAXI CO., 1401 W. Jackson.

CIGAR, CANDY, STAT. STORE—UP TO date; cor.; chp. rt.; liv. rms.; sell cheap to settle est. For partics. see BENDER & CO., Rm. 309, 155 N. Clark, Cor. Randolph.

DELICATESS., GROCERY, CIGARS, CANDY —Old estab., surrounded by large apt. bldgs. No competition whatsoever. Whole neighborhood depends on this store. Rent only $25 with lovely 3 rm. flat and bath. Price $650; easy terms. 4207 Crystal-st., blk. North of 4200 W. Division-st.

DELICATESSEN—APT. HOTEL, PLENTY of bus; can't handle; must sell this week; $4,000, terms and trial to responsible party. 11 W. Division-st. Dearborn 9873.

DELICATESSEN—BIGGEST MONEY MAKer N. W. side; no compet.; up to date fixt., high grade stock; pay $500 cash, bal. as you make it. Inq. 3415 Montrose-av.

DELICATESSEN—GOOD LOCATION; GOOD business. 106 S. Ridgeland-av., Oak Park. Phone Euclid 8767.

DEL.-GROCERY — SOUTH SIDE; ESTAB. business; living quarters; rent $100; owner leaving city; very reas. Mid. 3416.

DELICATESSEN, CANDY — COMPLETE, $875. Old est. neighbd. Cozy flat in rear. Take $400 cash, bal. mo. 6938 Wentworth.

DELICATESSEN AND FRUIT STORE — Real bargain; good location; will retire. C. Anderson, 2144 E. 75th-st. Midway 9773.

DELIC.—4 RMS. IN BACK. RT., $40; PR., $800 for quick sale. 1804 N. Kedzie.

DEPARTMENT STORE—FOR SALE—REtiring from business; will sell stock and fixtures; estab. 26 years in fast growing northern Ind. city of over 100,000. Write at once. Rodgers & Muessel, Inc., 111 N. Lafayette-blvd., South Bend, Ind.

DINING RM.—FULLY EQUIPPED IN 80 RM. rm. hotel; will rent very reasonable. 4917 Kenmore-av Longbeach 7840.

DRESS SHOP — EXCLUSIVE SPECIALTY sportswear and hats; new line; with or without stock; only one of its kind in Oak Park; centrally loc.; low rent; exc. lease; $3,000 cash; sacrifice. Village 9260.

DRESS SHOP—WELL ESTAB. IN EX. LOC. Price very reas.; must sell at once. Salman Frock Shop, 129 N. Cicero-av. Phone Estebrook 2437 for appointment.

ELECTRIC SHOE REPAIR SHOP— 216 Harrison-st., Oak Park.

EMPLOYMENT BUREAU — ESTABLISHED business; wonderful opportunity. Cash or trade. Call Drexel 9012, 7 p. m.-10:30 p. m.

FISH MARKET.
Desirable location in Uptown district; splendid opportunity; offer very reasonable. Phone Mr. Herud, Whitehall 5395.

FOUNTAIN LUNCHEONETTE—DOING GD. business; good location; no brokers. Call Delaware 3874.

FRUIT AND VEG. STORE—WILL SELL cheap acct. other bus. 3535 N. Crawford.

GARAGE AND AUTO AGENCY FOR WELL Known Car—Fully equipped; inventory $6,000, cheap rent, long lease; short distance from Chicago. Wonderful opportunity; trade or sell at a sacrifice. Rm. 806, 120 N. La Salle. Dearborn 9873.

GARAGE.
$750 takes old established garage business. 2815-17 W. Lake-st.

GARAGE—100 CAR; GOOD SPOT; ONLY $2,500. Al Weiss, 33 N. La Salle.

GIFT SHOP—NO COMPET.; LOW RENT; sell cheap Ind. 3981 or Ave. 0230.

GROCERY, FRUIT, VEGETABLE—EST. 22 yr.; well stocked; doing good cash bus.; very reas. Address N L 324, Tribune.

GRO., FOOD SHOP—DOING GOOD BUS.; stm. ht.; rent $55; liv. qtrs. Plaza 5516.

HOTEL LAKE SHORE INN.
17 rm. hotel, restaurant, and summer resort on the West Dunes highway at Michigan City limits. For further information call Michigan City 3811, Mrs. J. Verr.

HOTEL—48 APTS., NR. N. S. AT PK., NEW bldg.; rt. $31; unic inc. $3,200; 10 Y. L. Nets $900 Mo.; elev., lobby. $4,000 req. Steinbock & Alexander, 160 N. La Salle.

HOTEL—56 RMS.; LOOP LOC.; RT., $275; nets $500 mo. Ex. opp'ty. $3,000 req. M. R. De Woskin Co., 30 N. La Salle. Sta. 9891.

LUNCHROOM—GOOD LOCATION, GOOD business; $500. 5143 Lake Park-av.

MFG. PLANTS MECHANICAL DEVICES put in production. Industrial Locating Co., 7 S. Dearborn-st.

MFG. CANDY EQUIPMENT — RETAIL store; price $200. Address F 519, Tribune.

MEAT MARKET—FULLY EQUIPPED, CONnected with vegetable and grocery; 5 yrs. in business; good location on N. Side; will lease at low rental to responsible party. Thos. B. Bell, 1112 Leland-av.

MEAT MARKET—GOOD LOC. WELL EST. Fine lease. Reas. 5233 N. Damen.

Restaurant Opportunity
Business established 15 yrs.; fine income; low rent; owners can't handle; small capital required. 4433 W. Madison-st. Call Columbus 2009.

RESTAURANT—DOING GOOD BUSINESS; closed nights. 311 N. Crawford.

RENTAL LIBRARY — ON MICHIGAN-AV. Established 5 years. Dearborn 2619.

ROADHOUSE—7 RM., NEW BLDG., FIXT.; 2 car gar.; Forest cafe. 7200 W. 110th and Harlem. Sell or trade for bungalow or 2 flat. Owner. 5959 S. Racine. Engle. 1794.

ROOMING HOUSES—ARLINGTON-PL., 20 rms., kitchenettes and hsk. r.; 3 yr. lease. Rent $215, clears $227 mo.; pr. $3,000. La Salle-st., no. of Division; 25 rms., stm. ht.; lg. income; low rent; long lease. Roslyn-pl., 20 rms.; nr. Linc. pk.; steam ht. J. M. McCarthy & Co., 1028 N. Clark. Linc. 1208.

ROOMING HOUSE—7 RMS.; ALL RENTED; good income; newly dec.; near Linc. pk.; no rea. offer refused. Lincoln 1537.

ROOMING HOUSE—12 ROOMS, 2 CAR GAR. Good income; sacrifice on account of death. 3983 Drexel-blvd. Drexel 1339.

RMG.—21 WELL FUR. 1-3 R. HSKP.; BEST N.S. loc.; snap at $1,000, $800 c.Buc. 4783

RMG. HSE.—35 R.; LSE. 5 YR.; RT. $350, Pr. $1,500; ½ cash. Own. 921 Crescent-pl.

ROOM. HOUSE—11 RMS., RUN. WAT. ALL rms.; best trans. 1924 Washington-blvd.

RMG. HSE.—10 CLN., LT. RMS., STM. HT.; 10 m. lp., $65; gd. tour. loc. 2027 Warren.

ROOMING HOUSE—14 ROOMS; GD. LOC.; leav. city. 1725 W. Congress-st.

RMG. HSE.—26 RMS. 1357 N. LA SALLE. Rt. $150; $1,500 cash. Div. 3876. Sup.1290

ROOMING HSE.—42 RMS., 4 GARAGES; desirable lease; rent $350. 2533 Burling.

RMG. HSE.—14 RMS, 1ST CLASS COND.; gd. lease. Must sacri. 1631 Washington-bl.

SERVICE STA. — CHEAP; SIMONIZING, washing, greasing, parking. 55 E. 23d-st.

SEWING MACHINES AND HEMSTITCHING Store—Est. 25 yrs. Reas. Gra. 0347.

SHOE STORE—SMALL; GD. LOC.; IMP. reason. Act quick. 9210 Cottage Grove.

TEA AND COFFEE ROUTE—NORTHWEST side. Capitol 3733.

VENDING MCH. RT., CHP.; MUST SELL; 2 eves. a wk. work. S. Z. Bass, Bruns. 4939.

Upholstering-Decorating.
Best location on North Side; all first class work; tools, new truck, outstanding debts; good reason for selling. 724 Custer-av., Evanston. Greenleaf 7327.

WATER FILTERS
We want a business man in each of fifty districts in Chicago to establish himself in the business of selling and installing the Standard Filter on his own account. Modern kitchen standard equipment. $300 investment required for filters bought to sell. Very high class. Sold on time. Investigate personally. Standard Filter Co., 230 N. Jefferson-st.

An Unusual Opportunity.
FOR A MAN WHO DESIRES TO GET IN BUSINESS FOR HIMSELF.
A large, nationally known manufacturer, excellently rated, is looking for a man who is not afraid of hard work and can devote his full time to a paying business. He will be asked to invest his services with $2,500, which will be amply secured. It is not necessary that his experience include familiarity with this line, as we will teach him every angle of our business and give him every cooperation to insure success. The earnings should be $5,000 or up yearly. A real opportunity for a man desiring a good business with a substantial income. Reply, giving phone number. Address N M 132, Tribune.

IMPORTER OF TOYS AND NOVELTIES— Established business with small stock and large orders on hand for coming season; must sell on account of health and age; good business man with $10,000 or more write for informa. Address F 156, Tribune.

LONG ESTABLISHED COMMERCIAL PAINTing and decorating theatrical scenery and stage equipment concern with $250,000 yearly turnover wants to place $25,000 worth of 7% cumulative stock; capitalization $125,000; two large Texas plants; potential territory practically undeveloped; for particulars write WALTER J. DALY STUDIOS, INC., 2813 Caroline-st., Houston, Tex.

DRESSES—LOOP, GROUND FLOOR; BIG profit; suitable for 2 reliable women; great opportunity; small amount cash, balance easy. Owner has other interests. 189 N. La Salle. Evenings after 6 p. m.

MAN WITH $25,000 TAKE ½ INT. IN ESTablished transit company; salary $100 a week and profits; chance to make $15,000 to $20,000 yearly; full security. Address N A 145, Tribune.

25 ROOMS, RENT $210; BEST CASH OFfer; must leave town. 1239 N. La Salle-st.

BUSINESS SERVICE.

WANTED—EXCLUSIVE DISTRIBUTION OF bona fide products for eastern territory; warehouse space, office; carry accounts if necessary. Address F 452, Tribune.

PATENTS PROCURED — EASY TERMS. Booklet free. Practical inventions financed or marketed. SANDERS, [illegible]

LIGHT AND HEAVY MANUFACTURING.

WANTED — CONNECTIONS WITH MANUfacturers. We can make your wood parts. Submit specifications. John K. Arpe Mfg. Co., 75 W. Main-st., Chilton, Wisconsin.

HOUSEHOLD GOODS.

Central.

VACUUM CLEANER FOR SALE CHEAP; new; guaranteed; well known make. Phone Longbeach 9808 for more information.

South Side.

WATCH FOR OUR DAILY OFFERINGS
Open Eves. to 10; Sunday to 6
BEAUT. LIV. R. SUITES, $150 VAL.$79.50
7 P. WAL. DIN. R. SUI., $100 VAL. $49.50
3 PC. WAL. BDR. SUITES, $100 VAL.$49.50
5 PC. BKF. & DIN. SETS, $30 VAL...$12.95
COXWELL CHAIRS $19.50
RUGS IN ALL SIZES $19.50
FREE DELIVERY.
OAKLAND FURN. JOBBERS
3977 COTTAGE GROVE, 2D AND 3D FLRS.

CHANCE FOR COUPLE GOING HOUSEKEEPING.
4 rms. of beautiful furn. consisting of 3 pc. Parlor Set, worth $209; 7 pc. Walnut Dining Set, worth $115; Bedroom Set, consisting of Dresser, Chifforette, and Bed, worth $129; Kitchen Outfit, etc. All you pay is balance due, $129. Your opportunity and the other party's loss. Open evenings till 9 p. m.
GRAND RAPIDS FURNITURE CO., 6614 S. Halsted-st. 2412 W. North-av.

4 Rooms Complete, $185
Only $15 Cash Required.
Liberal terms to suit your convenience.
KESSEL BROS. FURN. CO.
4312 COTTAGE GROVE-AV.
OPEN EVENINGS TUES., THURS., SATUR.

RUGS AND CARPETS.
1,500 assorted rugs, all sizes accum. at our plant. Chinese, Orientals, Wilt., Axm., Velv., runners, etc. Lowest priced rugs in Chicago. ASK YOUR NEIGHBOR. KLEVER [SHAMPAY] KARPET KLEANERS. 4631 Cottage Grove. Free delivery. Open Tues., Thurs., Sat. until 9 p. m.

WILL SELL FOR CASH.
Mothproof par. set, $43.50; wal. dining set, $49.75; wal. bedroom set, $37.50; Wilton rug, $19.75. SANDBERG FURNITURE CO., 6212-6214 Cottage Grove-av.
Open Tues., Thurs., and Saturday Evenings.

NEW SAMPLE RUGS.
Many Axm., velvets, Wiltons, all sizes, $10 up; open Tues., Thurs., Sat. eves. 6736 Cottage Grove.

BEDS, $2.50; DRESSERS, CHESTS, $5; lib. table, din., par., liv. rm. sets, $25; gas stoves, ice boxes, odd chairs, pianos, Vics., kit. cabs., tab's., kit. uten., rugs, etc. 7012 Stony Isl. Schwartz Bros., 640 E. 61st.

BY ORDER OF ADJUSTERS WILL SELL parlor suite, $25 and up; Dining room set, $30 and up; 9x12 rugs, $7 and up. Many other items. BROWN, 6535 Cottage Grove.

MOTHPROOF PARLOR SETS, $45; 7 PC. wal. dining sets, $40; 3 pc. wal. bedrm. set, $48. Rugs, $10 up. ATLAS, 6143 Cottage Grove. Open eves. and Sundays.

MOHAIR FRIEZE PARLOR SET, $50; WALnut dining room set, $40; complete walnut bedrm. set, $45; 9x12 Wilton rug, $20, etc. Bargain. A. C. Nelson, 6010 Cottage Grove.

8X10, 9X12, 9X15, 10.6X13.6, 11.3X12 WILton and Chinese rugs; slightly used; sac. Office 7732 Stony Isl. Call day or eve.

BEAUT. BEDRM., LIVING RM., DIN. RM. sets, rugs, radios, etc. AVAILABLE BLDG., 7732 Stony. Call day or eves.

North Side.

$60,000 BANKRUPT STOCK
of brand new furniture, to be sold at once. Mothproof parlor set, $54; linen parlor set, $69; walnut dining room set, $45; bedroom sets, $69; pull up chairs, $6.75; Wilton rugs, buffets, Coxwell chairs, tables, cedar chests, lamps, mirrors. These are only a few of the many bargains. Breakfast set $16. PINK.
6542 N. CLARK-ST.
Open daily till 10 p. m., Sunday till 5 p. m.

RUGS! RUGS!
At Chicago's Oldest Cleaning Plant. IMPERIAL DYERS AND RUG CLEANERS. LEFT AT OUR PLANT TO BE SOLD. ALL SIZES, PATTERNS AND COLORS. ROOM SIZE RUGS AS LOW AS $8. Royal Wiltons, Wilton Velvets. Heavy Axminsters, Domestic Orientals. 2123-33 LINCOLN-AV. FREE DEL. Open Tues., Thurs., Sat. to 9. Div. 6310.

WILL SELL FOR CASH
bankrupt stock of high grade furniture; linen jacquard parlor sets, $59; silk mohair parlor set, $89; linen frieze parlor set, $119; walnut bedroom sets, $59; walnut dining room sets, $49; also bargains in Wilton rugs, chairs, and lamps. In REMER'S.
5822 N. WESTERN-AV.
Open daily till 9 p. m., Sunday till 5 p. m.

GOOD USED FURNITURE.
Dressers, $5; kitchen cabinets, $7.50; room size rugs, $7.50 and up; bed outfits, $8; wardrobes, $9.50; dining table, $5; davenports, $7.50; overstuffed par. suites, $29.50; cabinet gas ranges $10. Easy terms.
BIG CITY FURNITURE CO,
819 N. CLARK NEAR CHICAGO-AV

New or Used Furniture
cheap for quick sale. Parlor, din., bedrm. brkfst. sets, odd pieces. Large selection of used rugs, all sizes. Also complete outfits. Chi-Oak Park Furniture Co., 5531 N. Clark, Buckingham 0949. Open eves., Sun. till 6.

WILL SELL FOR CASH, LIKE NEW, BEAU. par. set, $50; 7 pc. wal. dining set, $40; comp. bedrm. set, $45; bkfst. set, $12; 9x12 rug, $20; bargain. NELSON'S, 3355 N.Clark.

NEW AND USED FURN. AT BIG SAVINGS. 4 post mhg. bed and box spring, $20; new 5 pce. wal. dinette set, $45. Open Tues., Thurs., Sat. eves. Warner's, 3246 N. Halsted.

2-PIECE LIVING ROOM SET, HAND carved; also green Coxwell with ottoman. 1759 Columbia-av. Rogers Park 1661.

WILL DISPOSE OF DINING ROOM SUITE, sun parlor suite, bed, telephone cab. and davenport. Rogers Park 2900.

PARLOR, DINING AND BEDRM. SUITES, iceboxes, radios, lamps and mirrors; tms. Garfield Furniture Co., 5931 S. State-st.

HOOVER VACUUM CLEANER — LATEST mod. with attachments, $20. Stewart 4224.

REAL BUY—6 RMS. FURN., PERF. A. C. Radio. Olson's, 7716 Cottage Grove.

3 ROOMS FURN., $125. WILL SEP. OGLE, 8014 Cottage Grove, 1st. Rad. 1293.

VERY CHEAP—5-PIECE BEDROOM SET. Call Kenwood 6024.

DINING RM. SUITE, DAY BED, SMALL pieces; reasonable. Diversey 9296.

FURNITURE FOR SALE — PRIVATE party. 2942 Sheffield-av., 1st, Buck. 8470.

9X12 WHITALL, $25; 9X12 HART, SAXonly cheap. Hall, R. P. 7403. 1749 Morse.

BED-DAV., MAH. ROCKER AND CHAIR; 9X12 rug, $35. 7014 N. Paulina, 1st, eves.

GUARANTEED USED ELECT. WASHERS. $25 and up. E. L. Burch, 1214 Wilson.

ICEBOX—A1, NICE, 3 DRS., CORK LINED, 75 lbs. Big barg., used; $10. Well. 9740.

Northwest Side.

5 RMS. OF UP TO DATE FURNITURE and rugs, including Majestic radio, also apt. to rent. 3027 Logan-blvd. Ph. Bel. 3628.

West Side.

3 Day Furniture Sale
AT 4804 SHERIDAN-RD.
apt. house, cor. Lawrence-av., contained in 65 completely furnished rooms. Private sale on premises commencing Tuesday, 12 noon, daily, to 10 p. m., each room or in one lot. No reserve. Floor lamps, gas stoves, beds, dressers, rugs, linens, carpets, etc.

BIG BARGAINS.
HIGH GRADE FURNITURE left on our hands to sell at once. 21 parl. sets, 18 wal. dining sets, 16 wal. bedrm. sets, 12 oak brkfst. sets, $17; 82 Wil. vel. rugs, $23; also Servian and Gulistan, odd chairs, lamps, etc. $750 four-room outfit, $295. Will separate. TUFTS BLDG.,
4444 W. MADISON-ST.
OPEN DAILY, 10 P. M., SUN. 5 P. M.

YOUNG COUPLES.
Chance to buy 4 rms. high grade furn. for $275; also have 37 lots parl., din., bedroom sets; Gulistan, Servian, Wilton rugs placed with us for quick disposal. Eve., 10; Sun. 5. Powers Bldg., 4025 Madison.

LOOK!
4 RMS. REFINISHED FURN...$ 75
4 RMS. NEW FURNITURE 175
TERMS—WILL SEPARATE—OPEN EVES.
A-B-C, 2525 W. MADISON.

BARGAIN FOR CASH — 2 AND 3 PIECE parlor sets, $59; 7 pc. wal. dining sets, $55; 3 pc. wal. bedrm. sets, $49; 5 pc. oak breakfast sets, $10. All kinds rugs half price. Open till 10 p. m. Sunday till 3. Collins Bldg., 5114-16 W. Madison-st.

LEASEHOLDS.

SUBLEASE—5 RM. ATTRAC. FURN., WILL sell together or separate. Good transp., well located. Reas. rent. Ph. Buck. 8750.

SUBLSE, 4 R. APT.; LEASE EX. SEPT. 1; conc.; free gas, refr., furn. barg. for cash. 916 Oakdale. Stensen. Buck. 7366.

CLOTHING, FURS, ETC.

$10—SPECIAL — YOUR FUR COAT—$10. Cleaned, stored and a year's service, which includes mending, new loops, new buttons, lining cleaned and glazed. Phone State 6551, our bonded messenger will call. Kayes Studio Shop, 30 E. Randolph. Rm.202-3.

LET US STORE YOUR FUR COAT. Coats cleaned, glazed, and relined, $30. Work called for. Also furs ready made and to order. BLUMENFIELD'S FUR SHOP, 204 State-Lake Bldg., 190 N. State. Dear. 1253.

RUSSIAN WHITE ERMINE, FOX TRIMMED coat, $700. Call Hyde Park 9600. MISS YOUNG.

GEN. SILV. FOX TAKEN IN TRADE, ONLY slightly used, big barg. Mrs. James, care Miller & Co., 616 S. Michigan-av.

BOOKS AND MAGAZINES.

ENCYCLOPEDIA AMERICANA — BRAND new; sell to highest bidder. Sheridan. 4643 Broadway. Longbeach 8833.

Chicago Daily Tribune.
THE WORLDS GREATEST NEWSPAPER

TUESDAY, MAY 20, 1930.

Youth Confesses, Then Denies Strangling Woman—John Powers, 38 Years in City Council, Is Dead

YOUTH CONFESSES, THEN DENIES MURDER. William F. Putscher, 19 years old, telling Sergt. Robert Soldat of Berwyn police, who helped capture him, how he killed Mrs. Helsing. Later he denied this tale.
[TRIBUNE Photo.] *(Story on page 1.)*

SLAYER'S VICTIM. Mrs. Mildred Helsing, who was strangled to death April 1, 1930. *Story on page 1.*

[Wide World Photo.]
AUTHOR OF "CRADLE OF DEEP" HURT IN AUTO. Joan Lowell, who suffered bruises and possibly a fractured rib in collision near Hyattville, Md. *(Story on page 8.)*

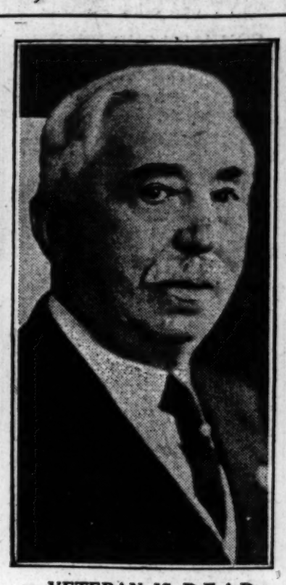

VETERAN IS DEAD. John Powers, alderman for many years, passes away at his home. *(Story on page 1.)*

LAKE FOREST WOMAN ASKS FOR DIVORCE. Mrs. Constance Bridges Jones charges Owen B. Jones with desertion in bill filed in Circuit court of Lake county.
[TRIBUNE Photo.] *(Story on page 2.)*

MOTHER GETS WARRANT FOR CHILD'S KIDNAPER. Sergt. Ben Englesman in the Stockyards police station talking with Mrs. Kathryn Moroney, mother of kidnaped child. [TRIBUNE Photo.] *(Story on page 16.)*

IN BANKRUPTCY. Muriel Starr, American actress, goes broke in Australia.

NOTED CHICAGOANS SEE WORK STARTED ON NEW NORTH SIDE BUILDING. Left to right: Samuel Insull, Charles A. McCulloch, William Wrigley Jr., and John R. Thompson Jr. at site of new Thompson building at North avenue and Clark street.
[TRIBUNE Photo.] *(Story on page 34.)*

[TRIBUNE Photo.]

LAKE FOREST MUSICAL FESTIVAL. Left to right: Mme. Ernestine Schumann-Heink, Peter C. Lutkin, conductor, and Nanette Guilford of Metropoljtan Opera company. *(Story on page 35.)*

[Associated Press Photo.]

[Associated Press Photo.]

SETTLE $500,000 ART SUIT OUT OF COURT. Sir Joseph Duveen, noted art critic, and Mrs. Andree Hahn of Kansas City, who sued him for alleged depreciation of her painting, "La Belle Ferroniere." Counsel announced the agreement. *(Story on page 21.)*

[Moffett Photo.]

MARRIAGE IS ANNOUNCED. Mrs. F. J. Lewis, who was Miss Julia Mildred Deal. *(Story on page 8.)*

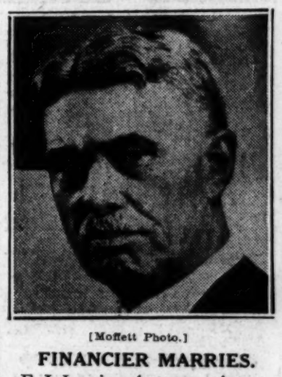

[Moffett Photo.]

FINANCIER MARRIES. F. J. Lewis, whose marriage to Julia Deal in 1928 is announced. *(Story on page 8.)*

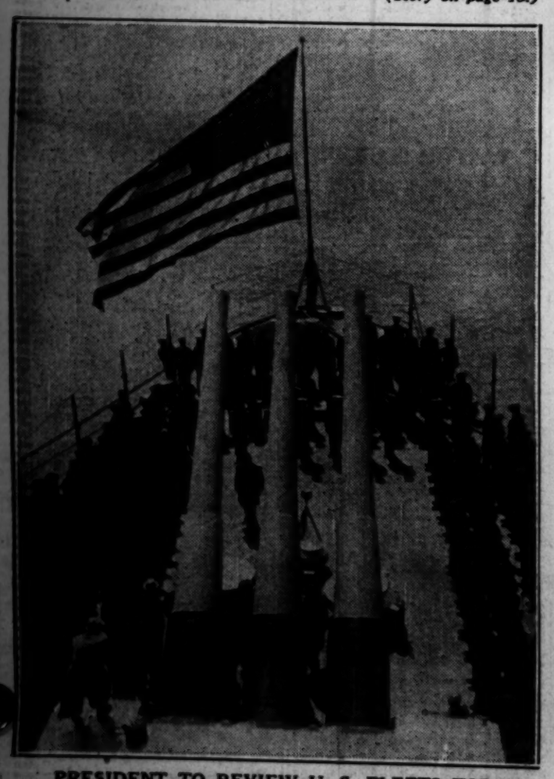

PRESIDENT TO REVIEW U. S. FLEETS TODAY. Capt. Walter Vernon of U. S. S. Northampton, one of new 10,000 ton cruiser, reading order putting latest addition to navy in commission. [Wide World Photo.]

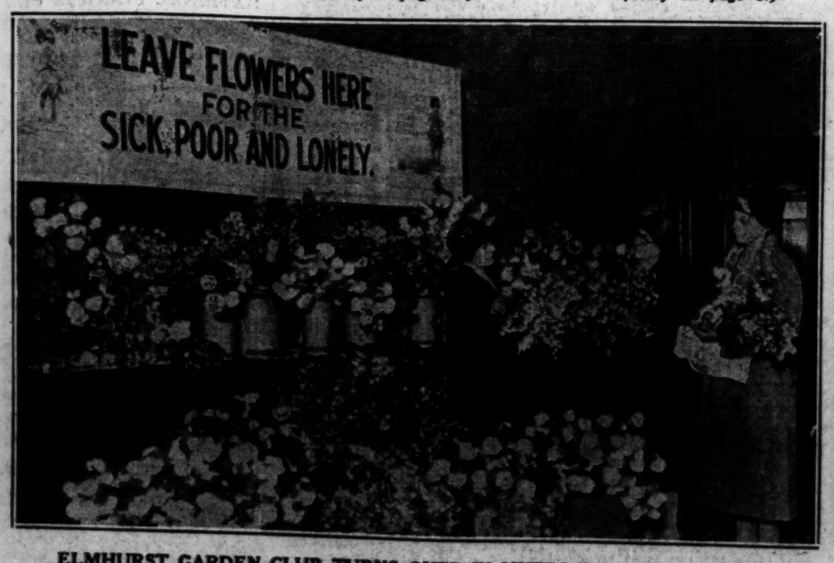

ELMHURST GARDEN CLUB TURNS OVER FLOWERS FOR CITY HOSPITALS. Mrs. Marie Doherty, in charge of booth in Chicago and North Western station, receiving blossoms from Mrs. C. A. Mumford and Mrs. W. J. Rowland of the club.
[TRIBUNE Photo.] *(Story on page 38.)*

BLACK HORSE TROOP PRESENTED TO PUBLIC IN FULL DRESS UNIFORMS. Members of the troop which will be the escort to the governor and reviewing officers in the Memorial day parade as they appeared at the Chicago Riding club last night.
[TRIBUNE Photo.] *(Story on page 8.)*